

## Expertise

Protocol number: 45558712  
Order No. / Reference: 26367105  
Inspection date: 21 May 2026

Manufacturer: Skoda

Model: Superb Combi 1.4 TSI iV DSG Sportline

VIN: TMBJW9NP9N7014054



### Vehicle details

#### Manufacturer / Type / Model / Equipment

Skoda Superb Combi 1.4 TSI iV DSG Sportline

<b>Vehicle Identification number</b>	TMBJW9NP9N7014054
<b>Mileage (Read)</b>	93,917 km
<b>First registration</b>	9 Feb 2022
<b>Number of holders</b>	1
<b>Next periodical technical inspection</b> (Report on hand)	04/2027

<b>Power / Engine displacement</b>	115 kw / 1,395 ccm
<b>Fuel type / Cylinder</b>	Hybr.B/E ext.auf1 / 4
<b>Gearbox / Number of gears</b>	Automatic / 6
<b>Type of drive</b>	Front drive
<b>Type of vehicle</b>	Station wagon

<b>Colour / colour code</b>	Graphite Grau Metallic (F7C)
<b>Doors / Seats</b>	5 / 5
<b>Upholstery type</b>	Alcantara / Leather
<b>Colour of upholstery</b>	Black-White



## Vehicle details

<b>Maintenance booklet / proof</b>	digital proof / complete	<b>Next maintenance in</b>	10,000 km
<b>Last service on / at</b>	01/2026 at 88,863 km		
<b>Key is / should be</b>	3 / 2	<b>FZG documents</b>	ZB#2 (B) was available (copy), ZB#1 (S) was not available.
		<b>Letter No.</b>	GG217646
<b>Previous damage / Accident</b>	Detectable	<b>Repainting</b>	Detectable
<b>Inspection conditions</b>	sufficient	<b>Lifting equipment / pit</b>	yes
<b>Test drive</b>	Not performed	<b>Engine function test</b>	Performed
<b>Manufacturer key number/ type code number</b>	8004 / AUJ 00120		
<b>Emission standard</b>	EURO6;WLTP;AP;PI/CI; M, N1 I	<b>fine dust sticker</b>	
<b>Permitted total weight</b>	2,259 kg	<b>Empty weight</b>	

## Tyres

### Mounted tyres

#	Tyre size	Type of tyre	Manufacturer	Tread depth
1)	215/55 R17 98H	Winter tyres on Light alloy	Continental	5mm / 5mm
2)	215/55 R17 98H	Winter tyres on Light alloy	Continental	5mm / 5mm

### Additional tyres

#	Tyre size	Type of tyre	Manufacturer	Tread depth
1)	235/40 R19 96W	Summer tyres on Light alloy	Bridgestone	3mm / 3mm
2)	235/40 R19 96W	Summer tyres on Light alloy	Bridgestone	4mm / 4mm

### Replacement

Typ	Tyre size	Type of tyre	Manufacturer	Tread depth
	Tirefit	Expiration date 06/2025		

**Legend: Tread depth information for the left tire is listed first, for the right tire it is listed second on the axle in the direction of travel.**

TÜV SÜD Auto Partner GmbH  
Wiesenring 2  
04159 Leipzig

Inspection location  
Hartmann Compound Professionals  
Arnoldschacht 9-11  
44894 Bochum



## Equipment



## Standard equipment

- Storage compartments
- Airbag, driver's knee airbag
- Airbag, front side airbags
- Traction control (ASR)
- Electrically folding exterior mirrors
- Hill start assist
- black headliner
- Sportline decorative inlay
- Tachometer
- Dynamic Light Assistant (Masked Continuous High Beam)
- Electric tailgate opening
- Electronic transverse differential lock (XDS+)
- Driving light assistant and rain sensor
- Chassis: Adaptive chassis DCC (10 mm lowering, adjustable damper setting)
- Front radar assistant including city emergency braking function
- Cruise control system (cruise control) including speed limiter
- Heated rear window
- Rear spoiler
- Kessy, keyless entry and start-stop system
- Child safety lock for rear doors & windows, electric
- Boot cover, roll-up and removable, semi-automatic
- Radiator grille slats, frame, side moldings, exterior mirror caps, window surrounds in black
- Metal loading sill protector
- LED taillights in crystal glass look and animated turn signals
- Steering wheel: Heated steering wheel (2 spokes)
- Steering wheel: height and reach adjustable
- Matrix LED headlights
- Front center armrest with storage compartment
- Engine drag torque control (MSR)
- Amundsen navigation system
- Otto particulate filter
- Radio: Bolero infotainment system
- Radio accessories: SmartLink+
- Radio accessories: USB ports at the front (Type-C) and USB charging port (Type-A) in the center armrest
- Tire mobility kit
- Heated windshield washer nozzles
- Superb seat belts
- Seats: Adjustable lumbar support in the front seats
- Seats: Height-adjustable front seats
- Seats: Rear seat backrest split 60:40, foldable
- SKODA Care Connect
- Auxiliary heater with radio remote control
- Start/stop system including brake energy recuperation
- 12V socket in the center console, front and rear
- Telephone: Convenient Bluetooth hands-free phone system
- Lashing eyes in the trunk
- Central locking with remote control
- Airbag, driver and switchable passenger airbag
- Airbag, head airbags
- Anti-lock braking system (ABS)
- Electrically adjustable and heated exterior mirrors
- Illuminated glove compartment
- Hydraulic brake assist (HBA)
- Roof rails, painted in glossy black
- Digital instrument cluster (Virtual Cockpit) 10.2"
- Third brake light
- stainless steel pedals
- Electronic parking brake including auto-hold function
- Electronic Stability Control (ESC)
- Driving profile selection including customizable key (Normal, Eco, Sport, Individual)
- Electric windows front and rear, including anti-pinch protection and child safety lock
- Front and rear footwell lighting
- Transmission: 6-speed direct-shift gearbox (DSG)
- Tinted windows
- Rear window wiper including windshield washer system
- ISOFIX preparation on the outer rear seats, including top tether
- Air Care Climatronic air conditioning (2-zone)
- Headrests integrated into front seats, rear headrests height-adjustable
- Charging cable, Mode 2, Schuko, 10A
- LED ambient lighting
- Remote release of the rear seat backrests in the trunk
- Steering wheel: 3-spoke leather steering wheel in sport design with multifunction buttons
- Reading lights at the front and rear of the headliner
- Rear center armrest with cup holders and pass-through option
- Multi-collision brake
- LED fog lights with integrated cornering lights
- Upholstery: Alcantara trim in sport black
- Radio accessories: Digital radio reception DAB+
- Radio accessories: Voice control
- Radio accessories: Wireless SmartLink
- Tire pressure monitoring
- Wheels: 19" Vega alloy wheels, diamond-cut/anthracite
- Electromechanical power steering
- Seats: Heated front seats
- Seats: Electrically adjustable front seats with memory function
- Seats: Front sports seats
- Sun visor on driver and passenger side with illuminated make-up mirror
- 12V socket in the trunk
- Sunset (rear window and rear side windows tinted dark)
- Textile floor mats
- Chrome-plated elements
- Immobiliser



### Extra equipment

- Swiveling trailer hitch including trailer stabilization
- Paint finish: Metallic
- Package: Business Columbus (DSG) (Columbus navigation system - voice control - Wi-Fi hotspot - Wireless Smartlink for Apple CarPlay - 9.2" capacitive touchscreen in glass design - Phonebox - Traveller assistance system (traffic sign recognition, predictive lane keeping assist pACC, adaptive lane keeping assist, emergency and traffic jam assist, capacitive steering wheel with hands-off detection) - 230V socket and 3 USB ports, tablet holder - Sunset - Infotainment Online (3-year subscription))
- Radio: CANTON RA3 sound system
- Luggage net partition
- Charging cable for AC charging stations (Mode 3 charging cable, Type 2, 16A)
- Package: Comfort Plus (Combi DSG) (3-zone Climatronic - heated front and rear seats - Lounge Step floor mats - KESSY - 3rd vehicle key - comfort opening for the tailgate - heated steering wheel (with shift paddles) - sunshade for the rear side windows)
- Package: Safety (Proactive occupant protection - rear side airbags - Isofix anchorage for passenger seat)
- Front and rear parking sensors
- Reversing camera with washer nozzle

### Brief expert findings

Documents submitted	At the time of the inspection, the vehicle registration certificate Part 2 (title) was available, but the vehicle registration certificate Part 1 (document) was not. (Copy)
VIN comparison	The vehicle identification number (VIN) was read from the vehicle and its conformity with the submitted documents was confirmed by the undersigned during the inspection.
Inspection	The inspection conditions were sufficient for the assessment of the vehicle. Lifting equipment and/or a pit were available for examining the vehicle.
Test drive	No test drive/shunting maneuver was carried out during the inspection of the vehicle.
Engine function test	An engine test run was performed.

### Value reducing factors

No.	Component group	Description
1	Equipment	Tirefit filler - Expired - Replace
2	Rear bumper	Rear bumper - Scratch(es) - Smart repair
3	2nd wheel set	1 alloy rim - Scratched - Loss in value
4	Door - rear left side	Door - Scratch(es) - Paint
5	Door - rear right side	Door - Scratch(es) - Paint

### Wear and tear

No.	Component group	Description
1	Front bumper	Front bumper - Stone chips - No deduction
2	Bonnet	Bonnet - Stone chips - No deduction
3	Vehicle glazing	Windscreen - Stone chips - No deduction

The vehicle shows signs of wear and tear commensurate with its age and use.

### Previous damages

No.	Previous damage	Extent of damage (Net)
1	Side - left, Provided by user / customer, from 17 Sept 2025	1.308,93 €
2	Rear, Provided by user / customer, from 30 Jun 2022	4.429,63 €

### Repainting

No.	Repainting
1	Side panel - rear right side, Professionally carried out, Invoice of repair done Non-existent



## Paint coat thickness measurement

Side panel - rear right side 171 µm |

## Order/Scope of Order

An order was placed to prepare a sales report for the described vehicle. This report includes the following:

- Description of key vehicle information
- Documentation of equipment features  
(*Delivery by third-party service providers*)
- Documentation of damage, defects, missing parts
- Documentation of prior damage, unrepaired prior damage, repainting
- A brief visual or functional inspection of the equipment details, if possible.  
(*Functional testing of driver assistance systems is not included in the scope of services!*)
- a photographic documentation of the vehicle

## Basis for the order

This product is based on the guidelines for vehicle returns and valuations published by Alphabet Fleet GmbH. The expert makes the specific findings in each individual case objectively, within the framework of the prescribed standards, based on their own expertise.

The vehicle inspection takes place in a fully assembled, unassembled state.

Damage or defects that can only be detected during disassembly/diagnostic work or through further investigation remain within the realm of prognostic risk. An increased risk exists due to concealed defects caused by fraudulent misrepresentation and which were not identifiable by the expert.

Damage or defects resulting from normal use or wear and tear of the vehicle will be accepted in accordance with the applicable standard.

There was no explicit identification or monetary consideration of the expected features within the product.

Features which, in their nature and extent, slightly exceed normal use but do not constitute unacceptable damage, will be documented and indicated as signs of wear, if applicable.

Damage or defects that, according to the applicable standard, can no longer be attributed to normal use or wear and tear are listed under "Value Reducing Factors" in the product description.

Depending on the product specification, a monetary ID can be provided. If this takes place, the costs can be 100% d or pro rata depending on the vehicle's age and mileage.

## Previous damages

According to available information previous damages were repaired at the vehicle. Traces of repairs, which allow conclusions about the area of repair, were not recognizable during the inspection.

## Comments

- Winterradsatz ist kein Bestandteil des Auslieferungsumfangs.



Figure 1: Diagonal front (left)



Figure 2: Diagonal front (right)



Figure 3: Diagonal rear (left)



Figure 4: Diagonal rear (right)

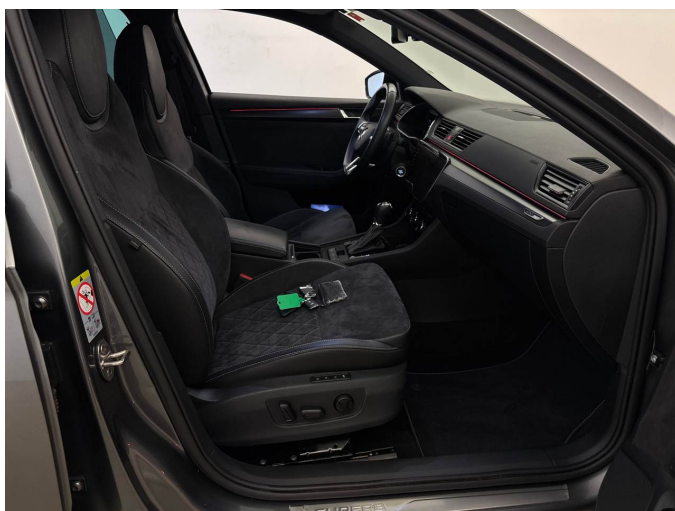

Figure 5: Interior - front

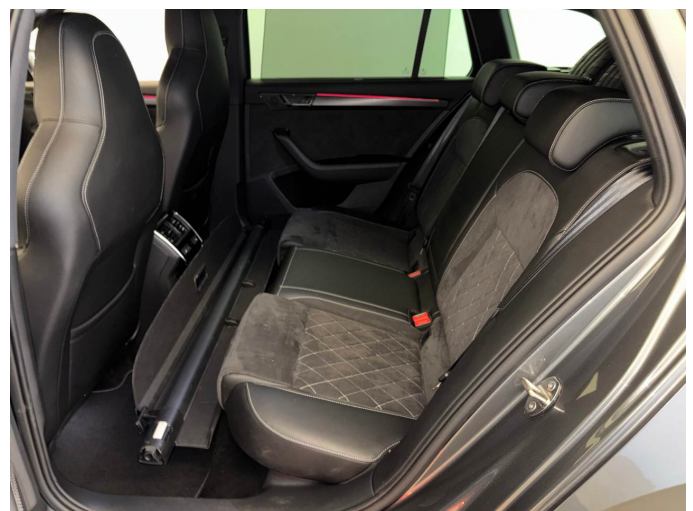

Figure 6: Interior - rear



Figure 7: Instrument cluster



Figure 8: Instrument panel



Figure 9: Interior 360° view



Figure 10: Cargo area



Figure 11: VIN



Figure 12: Mounted tyres

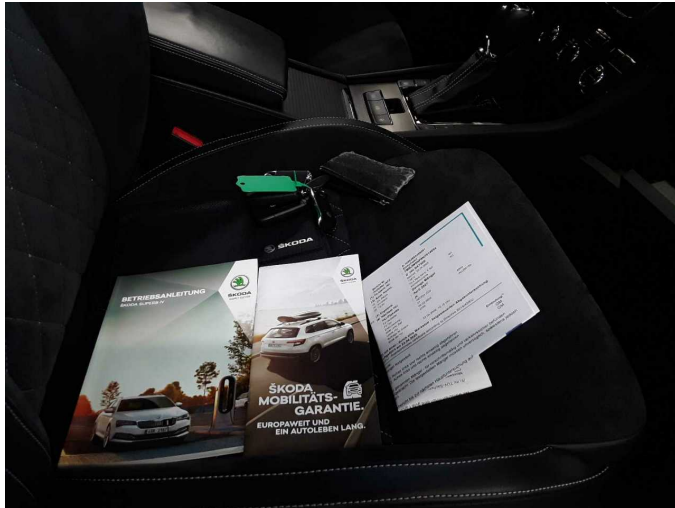

Figure 13: Documents

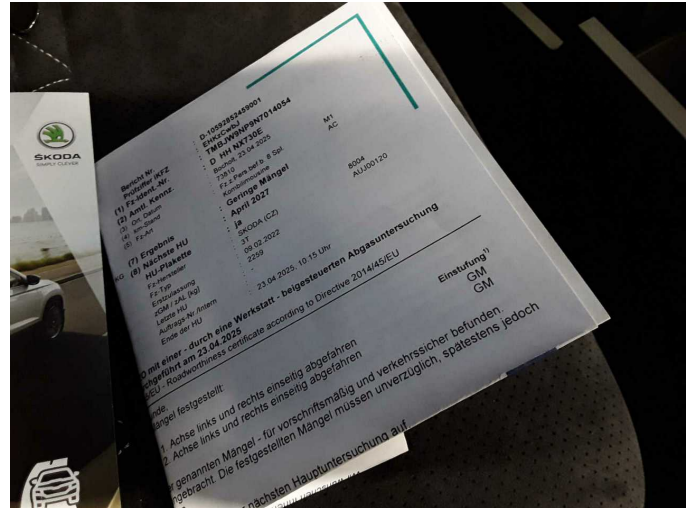

Figure 14: Documents

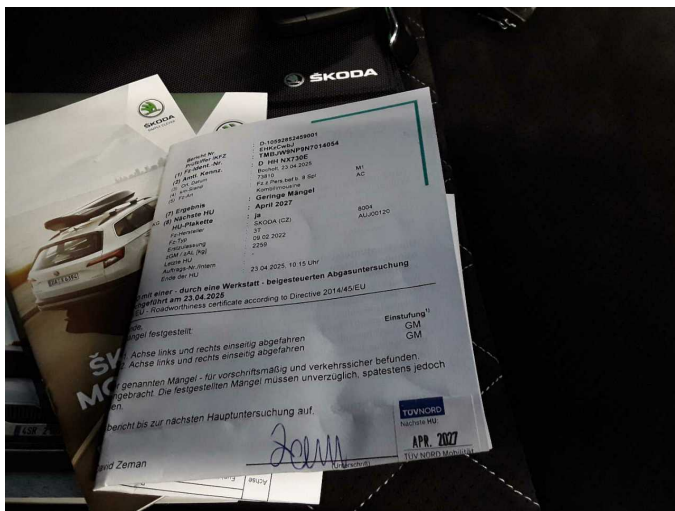

Figure 15: Documents



Figure 16: Additional tyres



Figure 17: Navigation



Figure 18: Misc.



Figure 19: Misc.



Figure 20: Misc.



Figure 21: Misc.

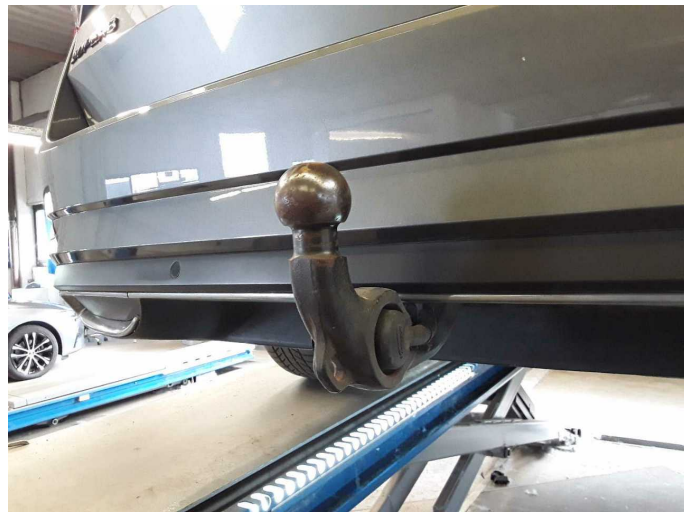

Figure 22: Misc.



Figure 23: Misc.



Figure 24: Misc.



Figure 25: Misc.



Figure 26: Misc.



Figure 27: Misc.



Figure 28: Misc.



Figure 29: Misc.

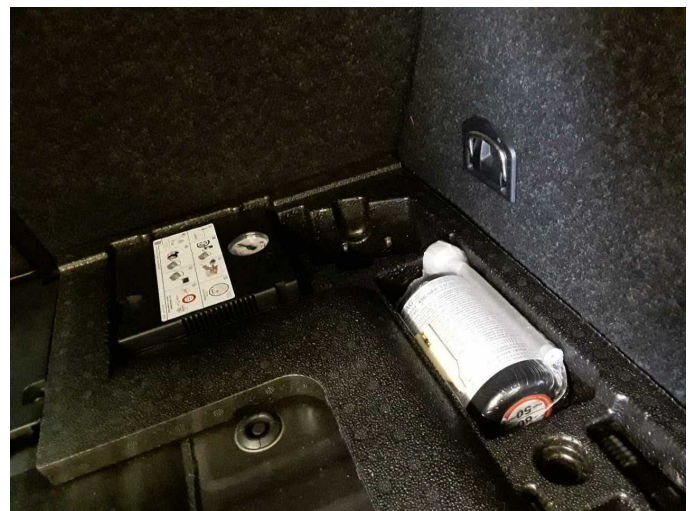

Figure 30: Misc.



Figure 31: Misc.



Figure 32: Misc.



Figure 33: Misc.

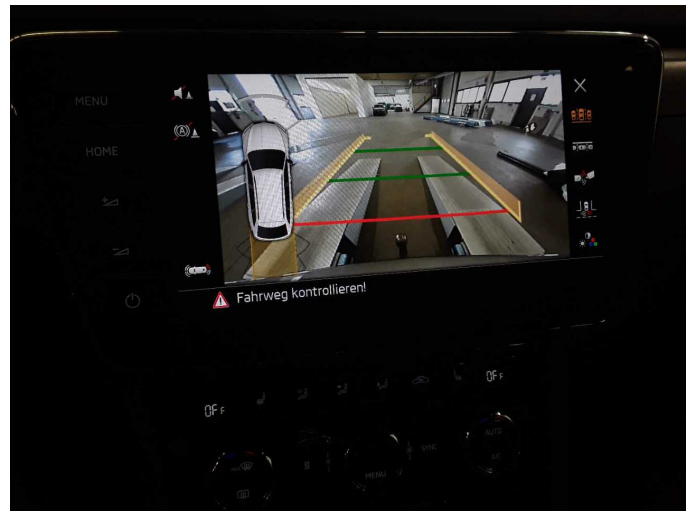

Figure 34: Misc.

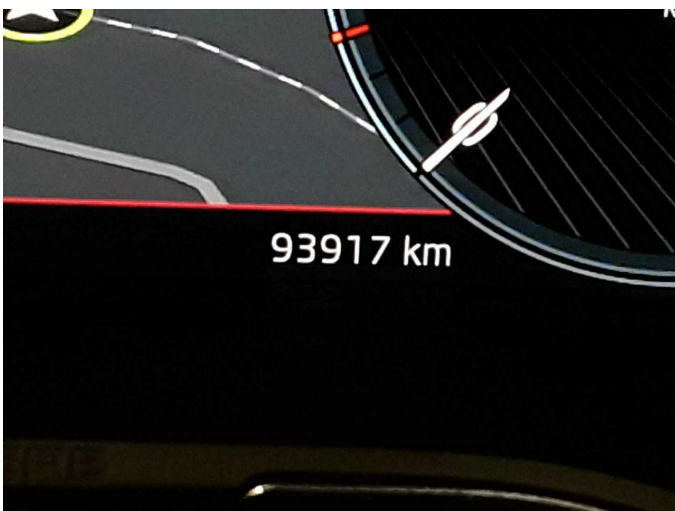

Figure 35: Misc.



Figure 36: Misc.



Figure 37: Misc.



Damage 1: Equipment: Tirefit filler - Expired - Replace



Damage 2: Rear bumper: Rear bumper - Scratch(es) - Smart repair

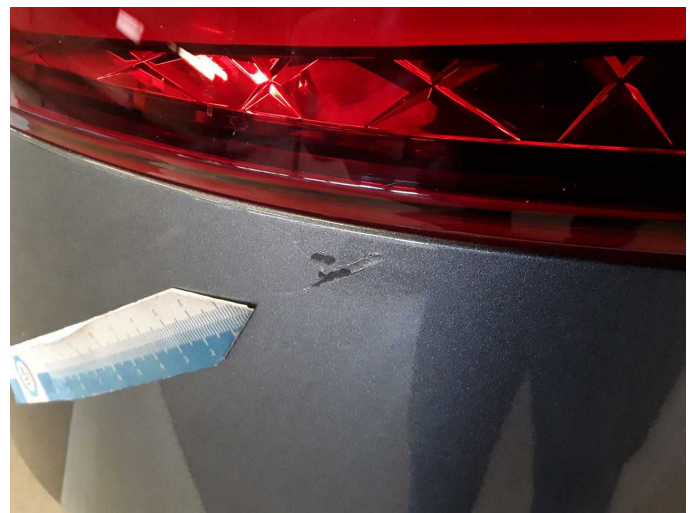

Damage 2: Rear bumper: Rear bumper - Scratch(es) - Smart repair



Damage 3: 2nd wheel set: 1 alloy rim - Scratched - Loss in value



Damage 3: 2nd wheel set: 1 alloy rim - Scratched - Loss in value



**Damage 4:** Door - rear left side: Door - Scratch(es) - Paint



**Damage 4:** Door - rear left side: Door - Scratch(es) - Paint



**Damage 5:** Door - rear right side: Door - Scratch(es) - Paint



**Damage 5:** Door - rear right side: Door - Scratch(es) - Paint

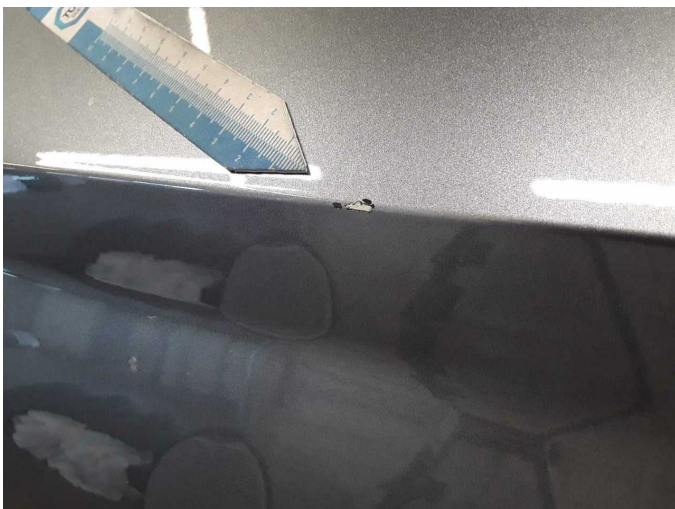

**Damage 5:** Door - rear right side: Door - Scratch(es) - Paint

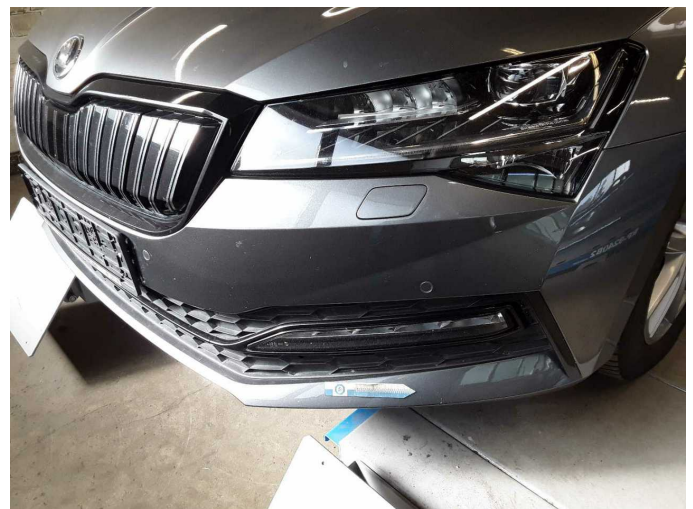

**Wear and tear 1:** Front bumper: Front bumper - Stone chips - No deduction



**Wear and tear 1:** Front bumper: Front bumper - Stone chips - No deduction



**Wear and tear 1:** Front bumper: Front bumper - Stone chips - No deduction

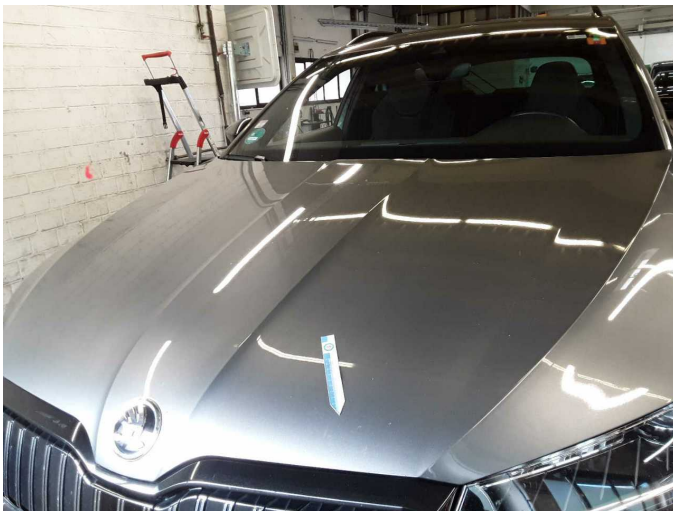

**Wear and tear 2:** Bonnet: Bonnet - Stone chips - No deduction



**Wear and tear 2:** Bonnet: Bonnet - Stone chips - No deduction



**Wear and tear 3:** Vehicle glazing: Windscreen - Stone chips - No deduction



**Wear and tear 3:** Vehicle glazing: Windscreen - Stone chips - No deduction



**Repainting 1:** Side panel - rear right side

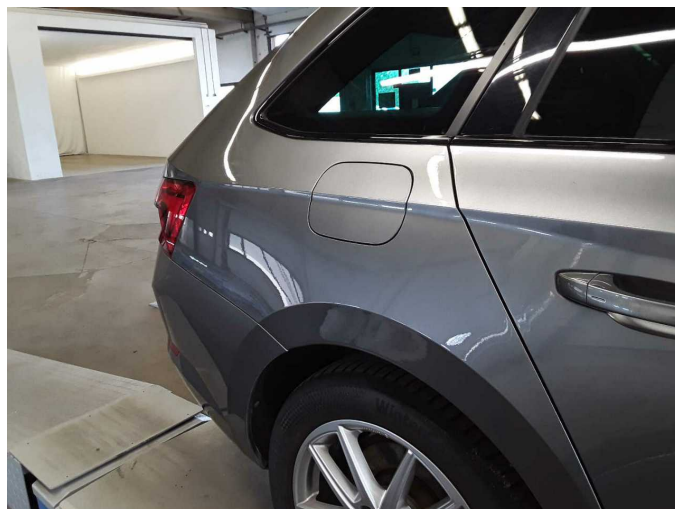

**Repainting 1:** Side panel - rear right side



# Wartungshistorie

(gemäß Auftraggeber Informationen)

Fahrgestellnummer: TMBJW9NP9N7014054

Hersteller / Modell: SKODA SKODA Superb Combi 1.4 TSI iV DSG Sportline

Datum	KM-Stand	Beschreibung
22.01.2026	88.863	Luftfiltereinsatz ern; Motoröl b. Wartung; Ölfilter ern; Regelwartungsdienst; Wartung Sonstiges
23.04.2025	73.817	AU; Motoröl b. Wartung; Ölfilter ern; Ölwechsel; Wartung Sonstiges
30.08.2024	59.340	Bremsflüssigkeit; Bremsflüssigkeit ern; Getriebeöl ern/prüfen; Motoröl b. Wartung; Ölfilter ern; Regelwartungsdienst; Wartung Sonstiges; Zündkerzen ern
26.10.2023	43.622	Motoröl b. Wartung; Ölfilter ern; Ölwechsel; Wartung Sonstiges
03.05.2023	29.177	Motoröl b. Wartung; Regelwartungsdienst
03.09.2022	14.196	Motoröl b. Wartung; Ölwechsel