



# Assessment

- Vehicle Inspection Report -

Number: 10044683  
From: 13.02.2026

## » Overview

**Order number:** 1002318157  
**Order completed:** 13.02.2026 10:21  
**Report number:** 10044683  
**VIN:** WVGZZZ5N5PW408616



Front Left 3/4



Rear Right 3/4



Mileage



# Assessment

Number: 10044683  
From: 13.02.2026

- Vehicle Inspection Report -

## » Vehicle Data

|                                     |                                               |
|-------------------------------------|-----------------------------------------------|
| <b>Vehicle category:</b>            | Passenger Car                                 |
| <b>Vehicle type:</b>                | SUV                                           |
| <b>Make:</b>                        | Volkswagen                                    |
| <b>Model:</b>                       | Tiguan                                        |
| <b>Manufacturers and type code:</b> | 0603 / CNC                                    |
| <b>Date of first registration:</b>  | 12.12.2022                                    |
| <b>Mileage:</b>                     | 84,547 km                                     |
| <b>Proof of mileage:</b>            | ReadOff                                       |
| <b>Exterior colour:</b>             | Delfingrau Metallic                           |
| <b>Roof colour:</b>                 | Delfingrau Metallic                           |
| <b>Propulsion:</b>                  | Front                                         |
| <b>Fuel:</b>                        | Hybrid Petrol                                 |
| <b>Engine size (cc):</b>            | 1,400 ccm                                     |
| <b>Performance:</b>                 | 110 kW (150 PS)                               |
| <b>Length:</b>                      |                                               |
| <b>Height:</b>                      |                                               |
| <b>Width:</b>                       |                                               |
| <b>Permitted total weight:</b>      |                                               |
| <b>Wheelbase:</b>                   |                                               |
| <b>Number of powered axles:</b>     | 2                                             |
| <b>Cylinders:</b>                   | 4                                             |
| <b>Euronorm:</b>                    | Euro 6                                        |
| <b>Number of doors:</b>             | 4                                             |
| <b>Number of seats:</b>             | 5                                             |
| <b>Gearbox:</b>                     | Automatic 6-speed                             |
| <b>Upholstery type:</b>             | Lining Alcantara                              |
| <b>Interior colour:</b>             | Titanschwarz/Titanschwarz/Schwarz/ Storm Grey |
| <b>Number of keys:</b>              | 2                                             |

## » Documents & Maintenance

|                                            |              |
|--------------------------------------------|--------------|
| <b>Statutory inspection date:</b>          | 12.2027      |
| <b>Registration certificate available:</b> | Yes          |
| <b>Registration certificate received:</b>  | Yes          |
| <b>License plate:</b>                      | Both         |
| <b>Maintenance book:</b>                   | Digital      |
| <b>Maintenance:</b>                        | Not testable |
| <b>Maintenance last date:</b>              |              |
| <b>Maintenance last mileage:</b>           |              |



# Assessment

- Vehicle Inspection Report -

Number: 10044683  
From: 13.02.2026

|                                                                                                                   |                                                                                                                      |
|-------------------------------------------------------------------------------------------------------------------|----------------------------------------------------------------------------------------------------------------------|
| 12-V outlet in center console in rear and in luggage compartment                                                  | Cornering light and poor weather light                                                                               |
| 2 LED reading lights in front and 2 in rear                                                                       | Curtain airbag system for front and rear passengers incl. side airbags in front                                      |
| 2 USB-C ports in the front                                                                                        | Dark Red LED rear combination lamps                                                                                  |
| 3 head restraints in rear                                                                                         | Decorative inserts "Cross" for dashboard and front door trim panels                                                  |
| 30-color ambient lighting                                                                                         | Digital radio reception DAB+                                                                                         |
| 3-point seat belt for center rear seat                                                                            | Disc brakes in front                                                                                                 |
| 3-point seat belts in front with height adjustment and seat belt pretensioners                                    | Disc brakes in rear                                                                                                  |
| 3-point seat belts with seat belt pretensioners for the outer rear seats                                          | Diversity antenna for FM reception                                                                                   |
| 4 alloy wheels "Frankfurt" 7J x 18                                                                                | Door and side trim panel                                                                                             |
| 4-cylinder SI engine 1.4 l                                                                                        | Drawers under front seats                                                                                            |
| 4-cylinder SI engine 1.4 l TSI hybrid 110 kW                                                                      | Driver alert system                                                                                                  |
| 6-speed automatic transmission or dual-clutch transmission DSG, note: PR family EDF                               | Driver and front passenger airbag with front passenger airbag deactivation, including knee airbag on driver side     |
| 8 speakers                                                                                                        | Driving on the right                                                                                                 |
| Activated carbon canister (Evaporative Emission Control System (EVAP))                                            | Dual-clutch transmission DSG DQ400                                                                                   |
| Adaptive Cruise Control ACC stop & go incl. speed limiter                                                         | Dynamic headlight range control with dynamic cornering light                                                         |
| Advanced high-beam control Dynamic Light Assist for LED matrix headlamps                                          | Dynamic Road Sign Display                                                                                            |
| Air Care Climatronic 3 zone automatic climate control w/ allergen filter, enhanced air filter a. controls in rear | Easy Open & Close - sensor controlled luggage compartment opening and closing with remote unlocking                  |
| AirStop® tires 235/55 R18, rolling resistance class A                                                             | Easy Open & Close package with SAFELOCK                                                                              |
| Anti-theft alarm system with interior monitoring, backup horn and towing protection                               | Electric motor (hybrid) system output 180 kW units 0ED.B/0EK.A/0T3B                                                  |
| Anti-theft alarm system with SAFELOCK                                                                             | Electromechanical parking brake with Auto Hold function                                                              |
| App-Connect incl. App-Connect Wireless for Apple CarPlay and Android Auto                                         | Electromechanical speed-sensitive power steering                                                                     |
| Aspherical exterior mirror on driver side                                                                         | Electronic engine sound                                                                                              |
| Auto-dimming interior rearview mirror                                                                             | Electronic Stability Control and electromechanical brake booster                                                     |
| Automatic headlight control with LED separate daytime running light and Coming Home and Leaving Home feature      | Elimination of nameplate for engine designation on luggage compartment lid                                           |
| Automatically-heated washer nozzles in front                                                                      | Elimination of Tire Mobility Set                                                                                     |
| Autonomous Emergency Braking Front Assist (for Adaptive Cruise Control ACC up to 210 km/h)                        | Emergency call service; no registration required, service is activated upon delivery                                 |
| Basic equipment variant                                                                                           | Emission standard EU6 AP                                                                                             |
| Battery 340 A (58 Ah)                                                                                             | Environment bonus                                                                                                    |
| Body-colored bumpers, black lower parts, Silver Gray center part in front, chrome elements in rear                | Equipment options subset for Germany                                                                                 |
| Body-colored exterior mirror housings and door handles                                                            | Ext. mirrors, power-adjust., folding and heated, w/ surround lighting, front pass. exterior mirror lowering function |
| Business Premium package incl. navigation system                                                                  | First aid kit, warning triangle and safety vest                                                                      |
| Carpet mats in front and rear                                                                                     | Folding trailer hitch, with electric release                                                                         |
| Carrier frequency 433.92 MHz-434.42 Mhz                                                                           | Front center armrest height- and longitudinally adjustable, with storage compartment and vents in rear               |
| Charging cable mode 3 type 2, 16 A                                                                                | Front seats with height adjustment                                                                                   |
| Chrome elements on the mirror switch and power window switches, door pulls; interior door handle in matte chrome  | Front stabilizer bar                                                                                                 |
| Chrome trims on the side windows                                                                                  | Front-wheel drive                                                                                                    |
| Completely folding front passenger seat backrest                                                                  | Fuel system for fuel-injected SI engine                                                                              |
|                                                                                                                   | Gearshift knob in leather                                                                                            |



# Assessment

- Vehicle Inspection Report -

Number: 10044683  
From: 13.02.2026

|                                                                                                                      |                                                                                                                     |
|----------------------------------------------------------------------------------------------------------------------|---------------------------------------------------------------------------------------------------------------------|
| Green heat-insulating glass windows on sides and in rear                                                             | Operating voltage 12 V                                                                                              |
| Hatchback                                                                                                            | Overhead storage compartment                                                                                        |
| Headliner                                                                                                            | Park Assist with Park Distance Control                                                                              |
| Heated front seats                                                                                                   | Part set without country-specific prescriptive standard                                                             |
| Hybrid propulsion system PHEV                                                                                        | Pedestrian Monitoring                                                                                               |
| Illuminated front scuff plates, in aluminum                                                                          | Premium comfort seats in front                                                                                      |
| Illuminated vanity mirrors in sun visors                                                                             | Preparation for We Connect and We Connect Plus                                                                      |
| Initial standard fuel filling                                                                                        | Proactive passenger protection system in combination with Front Assist and Side Assist                              |
| Inserts of front seats and outer rear seats in ArtVelours microfleece                                                | Radio                                                                                                               |
| Installation of SLI battery in rear, without second battery                                                          | Rain sensor                                                                                                         |
| Instrument cluster with electronic speedometer, odometer and trip odometer, tachometer                               | Rear bench seat asymm. split folding, longitudinally movable and folding with load-through hatch and center armrest |
| IQ.DRIVE assistance systems package incl. semi-automated vehicle assistance in a medical emergency Emergency Assist  | Rear exhaust tailpipe (standard)                                                                                    |
| IQ.LIGHT - LED Matrix headlamps with LED sep. daytime running light, dynamic cornering light and dynamic turn signal | Rear fog lamp                                                                                                       |
| IQ.LIGHT - Matrix LED headlamps                                                                                      | Rear shock absorption, basic version 1                                                                              |
| ISOFIX anchorage points for mounting of 2 child seats on rear bench seat, also for i-Size child seats                | Rear stabilizer bar                                                                                                 |
| Keyless locking and starting system Keyless Access with SAFELOCK                                                     | Rear view camera system                                                                                             |
| Laminated safety glass windshield, heat- and sound-insulating                                                        | Refrigerant R1234yf                                                                                                 |
| Lane change system Side Assist and Rear Traffic Alert                                                                | Regional code " ECE " for radio                                                                                     |
| Leather multi-function steering wheel, heated, with shift paddles                                                    | Remote unlocking for rear seat backrest                                                                             |
| LED license plate lighting                                                                                           | Right exterior mirror, convex                                                                                       |
| Left-hand drive                                                                                                      | Safety-optimized front head restraints, longitudinally and height adjustable                                        |
| Light unit in front footwell                                                                                         | Service indicator 15 000 km or 1 year ( fix )                                                                       |
| LongLife Service Regime                                                                                              | Shock absorption in front                                                                                           |
| Luggage compartment floor                                                                                            | Silver-anodized roof rails                                                                                          |
| Luggage compartment lamp                                                                                             | Small navigation system M&I (Media & Internet package)                                                              |
| Lumbar supports in front                                                                                             | Special identification label for EC for M1 passenger vehicles                                                       |
| Mains charging cable for household outlet                                                                            | Sports equipment                                                                                                    |
| Manual in German (Germany)                                                                                           | Standard battery/alternator capacity                                                                                |
| MIB3 control                                                                                                         | Standard climatic zones                                                                                             |
| Mobile phone interface "Comfort" with inductive charging feature                                                     | Standard manufacturing sequence                                                                                     |
| Model year change 2023 I                                                                                             | Standard paint coating                                                                                              |
| Multi-color Digital Cockpit "Pro" selection of different info profiles possible                                      | Standard pedal cluster                                                                                              |
| Multifunction camera                                                                                                 | Standard wheel bolts                                                                                                |
| Navigation system "Discover Media" incl. Streaming & Internet                                                        | Start-stop system with regenerative braking                                                                         |
| No special edition                                                                                                   | Suspension range 25 installation control only, no requirement forecast                                              |
| No special purpose vehicle, standard equipment                                                                       | Tire Pressure Monitoring System                                                                                     |
| Non-smoker's package: Storage compartment and 12 V outlet in front                                                   | Tires without specification of tire brand                                                                           |
| Not hot country                                                                                                      | Tool kit                                                                                                            |
| Online service, with OCU, with head unit coding, without engine immobilizer interconnection                          | Transport protection film (minimum protection) with additional transport protection measures                        |
| Operating permit, alteration                                                                                         | Travel Assist, Lane Assist and Emergency Assist                                                                     |
|                                                                                                                      | Trims for alloy wheels                                                                                              |



# Assessment

- Vehicle Inspection Report -

Number: 10044683  
From: 13.02.2026

Two-tone horn

Type approval country Germany

Vehicle class differentiation -550-

Vehicles with special upgrade measures

Voice control

Warning lamp for washer fluid level

Warning signal and warning lamp for front and rear seat belts  
not fastened

Weight range 18 installation control only, no requirement  
forecast

Wheelbase

Without Adaptive Chassis Control

Without additional front underbody guard

Without additional tires

Without alternator

Without auxiliary heater/parking heater

Without decals and emblems

Without delivery equipment

Without ECO function

Without electronic steering column lock

Without fire extinguisher

Without folding table on front seat backrest

Without headlamp washer system

Without head-up display

Without heat accumulator/auxiliary heater

Without hill start assist/hill descent control/comfort driving  
assist

Without license plate carrier

Without partition

Without rear spoiler

Without roof insert (standard roof)

Without seat ventilation/massage seat

Without special body measures

Without tie down straps/net/pocket



# Assessment

- Vehicle Inspection Report -

Number: 10044683  
From: 13.02.2026

## » Tyres

### MOUNTED TYRES

There are currently one or more wheel sets on/in the vehicle that are not included in the scope of delivery.

| Make       | Location | Position | Type   | Rim       | Dimensions       | Profile depth |
|------------|----------|----------|--------|-----------|------------------|---------------|
| Vredestein | Front    | Left     | Winter | Aluminium | 215/65 R 17 99 V | 6.0 mm        |
| Vredestein | Front    | Right    | Winter | Aluminium | 215/65 R 17 99 V | 6.0 mm        |
| Vredestein | Rear     | Left     | Winter | Aluminium | 215/65 R 17 99 V | 6.0 mm        |
| Vredestein | Rear     | Right    | Winter | Aluminium | 215/65 R 17 99 V | 6.0 mm        |

**Permitted:** Yes

**Roadworthy:** Yes

### UNMOUNTED TYRES

| Make        | Location | Position | Type   | Rim       | Dimensions        | Profile depth |
|-------------|----------|----------|--------|-----------|-------------------|---------------|
| Continental |          |          | Summer | Aluminium | 235/55 R 18 100 W | 2.0 mm        |
| Continental |          |          | Summer | Aluminium | 235/55 R 18 100 W | 2.0 mm        |
| Continental |          |          | Summer | Aluminium | 235/55 R 18 100 W | 3.0 mm        |
| Continental |          |          | Summer | Aluminium | 235/55 R 18 100 W | 3.0 mm        |

**Permitted:** Yes

**Roadworthy:** Yes



# Assessment

- Vehicle Inspection Report -

Number: 10044683  
From: 13.02.2026

## » Devaluation Factors

| Nr | Location                       | Damage type             | Repair type                 |
|----|--------------------------------|-------------------------|-----------------------------|
| 1  | Tailgate / Boot                | Scratch(es)             | Paint                       |
| 2  | Additional tyre(s)             | Out of tolerance        | Replace                     |
| 3  | Door RR                        | Dent(s) and scratch(es) | Repair and paint (complete) |
| 4  | Side wall RR                   | Dent(s) and scratch(es) | Repair and paint (complete) |
| 5  | Preparationtime metal painting | Paint preparation       | Execute                     |
| 6  | Internal boot lining L         | Scratch(es)             | Replace                     |
| 7  | Inner door sill RL             | Scratch(es)             | Paint                       |
| 8  | Boot carpet                    | Damaged                 | Replace                     |
| 9  | Boot lid covering R            | Scratch(es)             | Replace                     |
| 10 | Roof liner                     | Scratch(es)             | Smart repair                |

## » Usage Damages

The vehicle shows signs of wear consistent with its age, mileage and purpose.



# Assessment

- Vehicle Inspection Report -

Number: 10044683  
From: 13.02.2026

## » Commercial devaluation

|                                               |                                   |
|-----------------------------------------------|-----------------------------------|
| <b>Known previous damages:</b>                | No                                |
| <b>Previous damages detectable:</b>           | No                                |
| <b>Repainting present:</b>                    | No                                |
| <b>Paint thickness measurement performed:</b> | Yes - no abnormalities/deviations |

### PAINTTHICKNESS MEASUREMENT RESULTS

The measured values were in the usual range.

At least 3 measurements were carried out per component.



# Assessment

Number: 10044683  
From: 13.02.2026

- Vehicle Inspection Report -

## » Notes On The Assessment

**Details of the assignment and the scope of the assessment:**

The order was placed to prepare a condition report on the described vehicle.

The vehicle condition assessment was carried out in accordance with the order on the basis of the standards for vehicle assessments specified by the client. The expert makes the findings in the individual case on the basis of his own expertise and at his own expert discretion.

**Vehicle identification:**

WVGZZZ5N5PW408616

VIN checked and matches documentation

**Vehicle condition:**

Average general condition

**Inspection condition:**

Insufficient light conditions, Restricted

**Lifting platform/lifting equipment used:**

No

**Testdrive carried out:**

No

**Engine test carried out:**

Yes



# Assessment

- Vehicle Inspection Report -

Number: 10044683  
From: 13.02.2026

## » Remarks

This copy was generated electronically. It is valid without an original signature.



# Assessment

- Vehicle Inspection Report -

Number: 10044683  
From: 13.02.2026

## » Commercial Pictures



Front Left 3/4



Front Right 3/4



Rear Left 3/4



Rear Right 3/4



Mileage

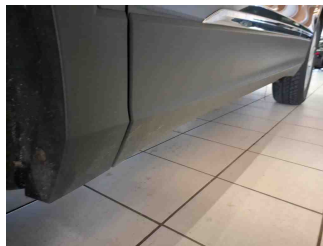

Sill outer L

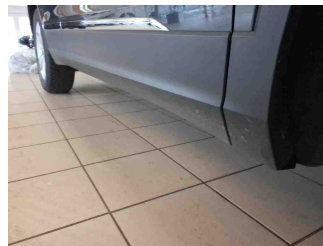

Sill outer R



Chassis nr



Wheel FL



Wheel FR



Wheel RL



Wheel RR



Additional wheel 1



Additional wheel 2



Additional wheel 3



Additional wheel 4



Central console



Engine compartment



Documents



Interior arrangement



# Assessment

- Vehicle Inspection Report -

Number: 10044683  
From: 13.02.2026

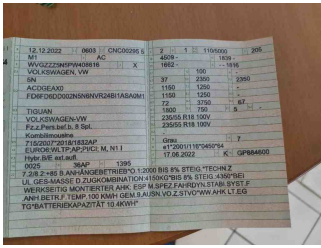

Registration Certificate



Tyres in vehicle

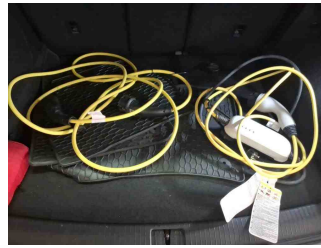

Charging cable (normal)



Towbar

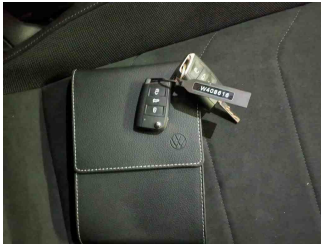

History Maintenance

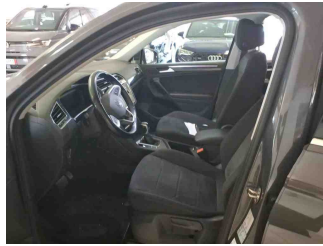

Interior - front

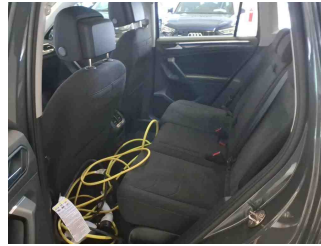

Interior - rear

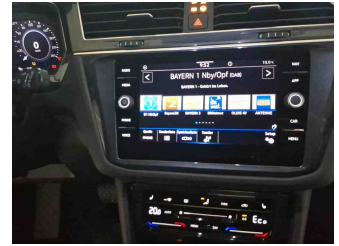

GPS/Radio



# Assessment

- Vehicle Inspection Report -

Number: 10044683  
From: 13.02.2026

## » Devaluation Damages

### DEVALUATION FACTORS

1 - Tailgate / Boot - Scratch(es) - Paint



2 - Additional tyre(s) - Out of tolerance - Replace



3 - Door RR - Dent(s) and scratch(es) - Repair and paint (complete)

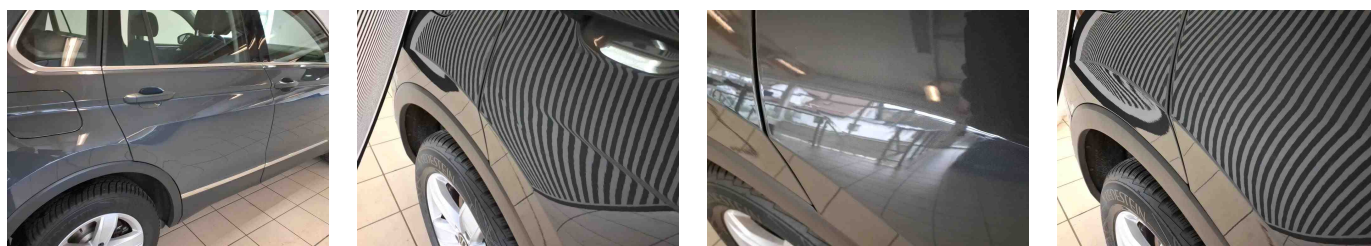

4 - Side wall RR - Dent(s) and scratch(es) - Repair and paint (complete)



5 - Preparationtime metal painting - Paint preparation - Execute



# Assessment

- Vehicle Inspection Report -

Number: 10044683  
From: 13.02.2026

6 - Internal boot lining L - Scratch(es) - Replace

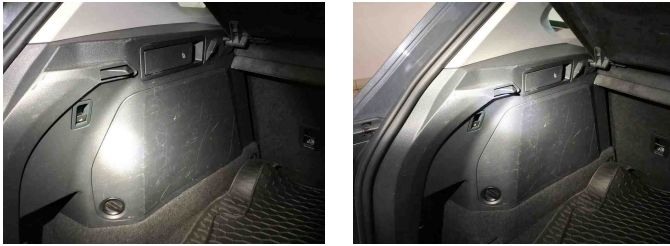

7 - Inner door sill RL - Scratch(es) - Paint

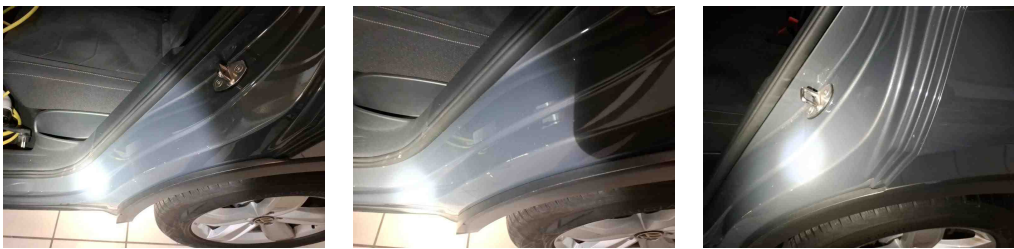

8 - Boot carpet - Damaged - Replace

|         |           |
|---------|-----------|
| Comment | Öse fehlt |
|---------|-----------|



9 - Boot lid covering R - Scratch(es) - Replace

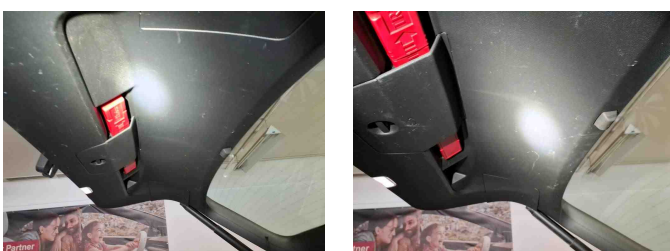

10 - Roof liner - Scratch(es) - Smart repair

