

## Expertise

Protocol number: 46164297  
Order No. / Reference: 26469639  
Inspection date: 24 Jun 2026

Manufacturer: Ford

Model: Transit 350 L3H2 Lkw VA Autm. Trend

VIN: WF0EXXTRELY66512



### Vehicle details

#### Manufacturer / Type / Model / Equipment

Ford Transit 350 L3H2 Lkw VA Autm. Trend

**Vehicle Identification number** WF0EXXTRELY66512

**Mileage (Read)** 148,061 km

**First registration** 14 Dec 2020

**Number of holders** 1

**Next periodical technical inspection** 12/2026  
(Report on hand)

**Power / Engine displacement** 125 kw / 1,995 ccm

**Fuel type / Cylinder** Diesel / 4

**Gearbox / Number of gears** Automatic / 6

**Type of drive** Front drive

**Type of vehicle** Van

**Colour / colour code** Frost-Weiß

**Doors / Seats** 4 / 3

**Upholstery type** Cloth

**Colour of upholstery** Black



## Vehicle details

<b>Maintenance booklet / proof</b>	Available / complete	<b>Next maintenance in</b>	15,000 km
<b>Last service on / at</b>	03/2025 at 123,546 km		
<b>Key is / should be</b>	2 / 2	<b>FZG documents</b>	ZB#2 (B) was available (copy), ZB#1 (S) was not available.
		<b>Letter No.</b>	FY041064
<b>Previous damage / Accident</b>	Detectable	<b>Repainting</b>	Detectable
<b>Inspection conditions</b>	sufficient	<b>Lifting equipment / pit</b>	No
<b>Test drive</b>	Not performed	<b>Engine function test</b>	Performed
<b>Manufacturer key number/ type code number</b>	8566 / BNI 08079		
<b>Emission standard</b>	EURO6;WLTP;CI;PI/CI;N1 III, N2	<b>fine dust sticker</b>	
<b>Permitted total weight</b>	3,500 kg	<b>Empty weight</b>	

## Tyres

### Mounted tyres

#	Tyre size	Type of tyre	Manufacturer	Tread depth
1)	235/65 R16 113R	Summer tyres on Steel rim with wheel cover	Continental	7mm / 7mm
2)	235/65 R16 113R	Summer tyres on Steel rim with wheel cover	Continental	8mm / 8mm

### Additional tyres

#	Tyre size	Type of tyre	Manufacturer	Tread depth
1)	235/65 R16 113R	Winter tyres on Steel	Continental	7mm / 7mm
2)	235/65 R16 119R	Winter tyres on Steel	Hankook	7mm / 7mm

### Replacement

Typ	Tyre size	Type of tyre	Manufacturer	Tread depth
E	235/65 R16 113R	Summer tyres on Steel	Continental	6 mm

**Legend: Tread depth information for the left tire is listed first, for the right tire it is listed second on the axle in the direction of travel.**



## Equipment

### Standard equipment

- 1 battery
- Driver's side airbag
- Exterior mirrors, electrically adjustable and heated
- On-board computer
- Double-leaf rear door with 180° opening angle (without window)
- Electronic Stability Program (ESP) with Traction Control System (TCS)
- Warranty: 2-year Ford new car warranty including Ford Assistance mobility guarantee
- Transmission: 6-speed automatic
- Interior lighting with delay circuit
- Paint finish: Solid color paint
- Cargo area floor: Vinyl floor covering "Easy Clean" including wheel arch lining
- Fog light
- Front and rear parking pilot system
- Wheels: Wheel trims
- Headlights with static cornering lights
- Sliding door entry light automatically illuminates when the door is opened
- Side protection strips
- Power steering
- Start-stop system
- Daytime running light
- Lashing eyes
- Heat-insulating glazing, lightly tinted
- Second key with remote control

### Extra equipment

- All-weather floor mats
- Double-leaf rear doors with a 256° opening angle (without windows)
- LED lights in the cargo area
- Package: Visibility Package II (Electrically adjustable and heated exterior mirrors - Heated windscreen - Windscreen washer sensor - Electrically folding exterior mirrors - Adjustable instrument lighting - Fog lights - Rain-sensing wipers - Headlight assistant with day/night sensor)
- Wheels/Tires: Spare wheel, steel wheel
- Seats: Seat Package 29 (Driver's seat, 4-way electrically adjustable (forward/backward, backrest, seat cushion tilt, height) - Double passenger seat with storage compartment under individually foldable seat cushions - Height-adjustable headrests - Integrated tray table in the double passenger seat (foldable) - Heated front seats - Interior armrest for driver - Manual lumbar support (driver's seat) - Passenger airbag, front head/shoulder airbags and front side airbags - Seat upholstery: fabric)

- Axle load increase
- Anti-lock braking system with electronic brake force distribution (EBD)
- Headliner in driver's cab
- Tachometer
- Third brake light
- Front electric windows
- Ford Easy Fuel
- Generator, high-performance version
- Cruise control including leather steering wheel
- Lockable glove compartment with lid
- Front air conditioning
- Cargo area lighting
- Steering column, adjustable in height and reach
- MyKey key system
- Emergency brake assist including emergency brake light
- Particulate filter: diesel particulate filter
- Wheels: Steel wheels 6.5 J x 16 with 235/65 R 16 tires
- Headlights with delayed shut-off
- Sliding door: Sliding door, right
- Rear mud flaps
- Side wall cladding up to the roof
- Seat belts
- Rear bumper with integrated step
- Partition wall to the cargo area without window
- Immobiliser
- Central locking with remote control
- Front overhead storage compartment

- Roof, high H3
- Adaptive cruise control including leather steering wheel (Pre-Collision Assist - Lane Keeping Assist with Lane Assist)
- Front and rear parking pilot system (also with side sensors)
- Radio: Audio System 24: Ford audio system including Ford SYNC 3 with AppLink, DAB/DAB+, navigation system. (Radio (FM/AM) 8" touchscreen multifunction display (20.32 cm), 4 speakers, FordPass Connect Wi-Fi hotspot, integrated control panel and audio remote control on the steering wheel, Ford SYNC 3 with touchscreen (hands-free system with voice control, SMS readout/sending function, Bluetooth, Emergency Assistance...), AppLink (advanced voice control, privacy mode, Android Auto and Apple CarPlay support, capacitive touchscreen technology,...), dynamic navigation, lane guidance, road map for Western Europe)
- Winter complete wheels



## Brief expert findings

Documents submitted	At the time of the inspection, the vehicle registration certificate Part 2 (title) was available, but the vehicle registration certificate Part 1 (document) was not. (Copy)
VIN comparison	The vehicle identification number (VIN) was read from the vehicle and its conformity with the submitted documents was confirmed by the undersigned during the inspection.
Inspection	The inspection conditions were sufficient for the assessment of the vehicle. No lifting equipment or pit was available for inspecting the vehicle. Therefore, inspection of the vehicle's underside was only possible to a limited extent.
Test drive	No test drive/shunting maneuver was carried out during the inspection of the vehicle.
Engine function test	An engine test run was performed.

## Value reducing factors

No.	Component group	Description
1	Wheel / tyres	Wheel cover - rear right side - Scratch(es) - Replace
2	Wheel / tyres	Wheel cover - front right side - Scratch(es) - Replace
3	Door - front left side	Door edge - Scratch(es) - Smart repair
4	Bonnet	Insulation lining - Damage caused by marten / rodent - Replace
5	Body	Body - Glued / labelled - De-glue / neutralise
6	Sill - left side	Sill - Corrosion - Repair and paint
7	Side panel - rear right side	Side panel - Scratched - Paint
8	Door - rear right side	Door (Steinschlag mit Korrosion) - Dent / paintcoat damage - Repair and paint

## Wear and tear

No.	Component group	Description
1	Door - front left side	Brightware - lower - Scratch(es) - No deduction
2	Bonnet	Bonnet - Stone chips - No deduction
3	Mudguard - left side	Mudguard - left side - Stone chips - No deduction
4	Front bumper	Front bumper (unpainted) - Stone chips - No deduction
5	Vehicle glazing	Windscreen - Stone chips - No deduction

The vehicle shows signs of wear and tear commensurate with its age and use.

## Previous damages

No.	Previous damage	Extent of damage (Net)
1	Front, Side right, Provided by user / customer, from 30 May 2023	9.796,82 €

## Accident damages

No.	Accident
1	Rear, Side right
2	Roof, Front

## Repainting

No.	Repainting
1	Mudguard - right side
2	Side panel - rear right side



## Paint coat thickness measurement

Mudguard - right side	169 µm	Side panel - rear right side	180 µm
-----------------------	--------	------------------------------	--------

## Order/Scope of Order

An order was placed to prepare a sales report for the described vehicle. This report includes the following:

- Description of key vehicle information
- Documentation of equipment features  
*(Delivery by third-party service providers)*
- Documentation of damage, defects, missing parts
- Documentation of prior damage, unrepaired prior damage, repainting
- A brief visual or functional inspection of the equipment details, if possible.  
*(Functional testing of driver assistance systems is not included in the scope of services!)*
- a photographic documentation of the vehicle

## Basis for the order

This product is based on the guidelines for vehicle returns and valuations of light commercial vehicles published by Alphabet Fleet Management GmbH. The expert makes the specific findings in each individual case objectively, within the framework of the prescribed standards, based on their own expertise.

The vehicle inspection takes place in a fully assembled, unassembled state.

Damage or defects that can only be detected during disassembly/diagnostic work or through further investigation remain within the realm of prognostic risk. An increased risk exists due to concealed defects caused by fraudulent misrepresentation and which were not identifiable by the expert.

Damage or defects resulting from normal use or wear and tear of the vehicle will be accepted in accordance with the applicable standard.

There was no explicit identification or monetary consideration of the expected features within the product.

Features which, in their nature and extent, slightly exceed normal use but do not constitute unacceptable damage, will be documented and indicated as signs of wear, if applicable.

Damage or defects that, according to the applicable standard, can no longer be attributed to normal use or wear and tear are listed under "Value Reducing Factors" in the product description.

Depending on the product specification, a monetary ID can be provided. If this takes place, the costs can be 100% d or pro rata depending on the vehicle's age and mileage.

## Previous damages

Non-repaired previous damages were found at the vehicle. The necessary repair costs are listed in the expert report or if necessary, are listed in detail in a separately enclosed repair cost calculation.

## Comments

- Die Unterbodenbesichtigung war nur ebenerdig & eingeschränkt möglich. Mehrkosten möglich.

Das Fahrzeug befand sich zum Besichtigungszeitpunkt in beschädigtem, nicht demontiertem Zustand. Schadenausweitung möglich, Zusatzkosten können entstehen.



Figure 1: Diagonal front (left)



Figure 2: Diagonal front (right)



Figure 3: Diagonal rear (left)



Figure 4: Diagonal rear (right)

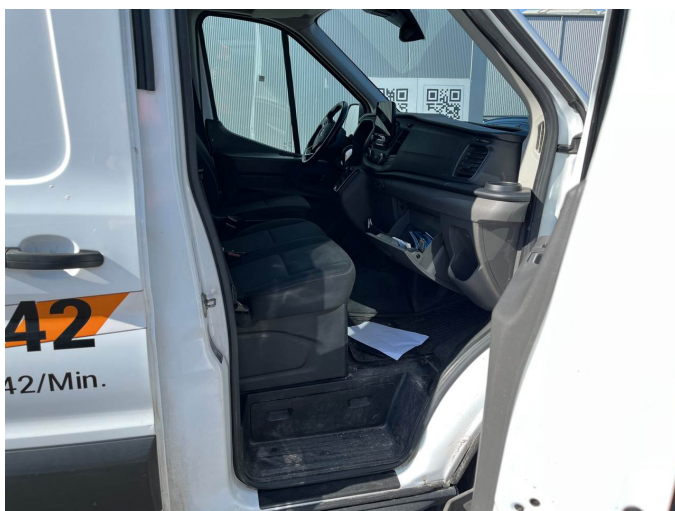

Figure 5: Interior - front



Figure 6: Interior - rear

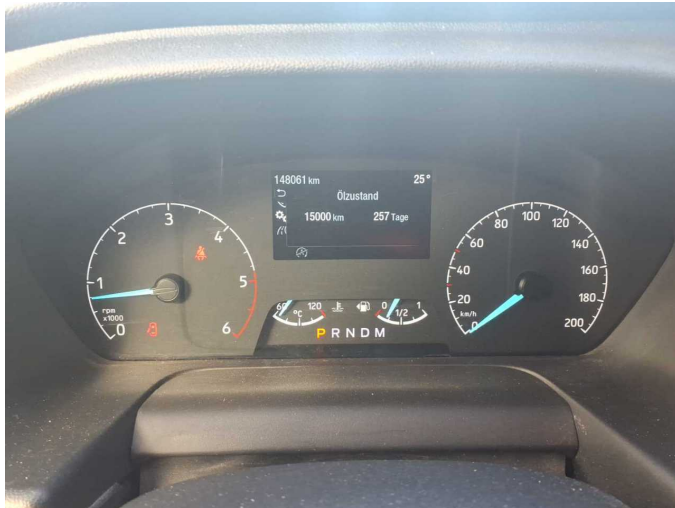

Figure 7: Instrument cluster



Figure 8: Instrument panel



Figure 9: Interior 360° view

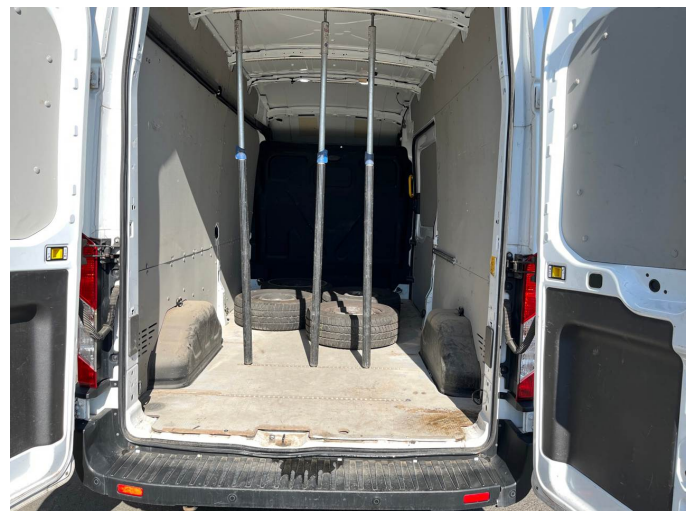

Figure 10: Cargo area



Figure 11: VIN



Figure 12: Mounted tyres



Figure 13: Documents

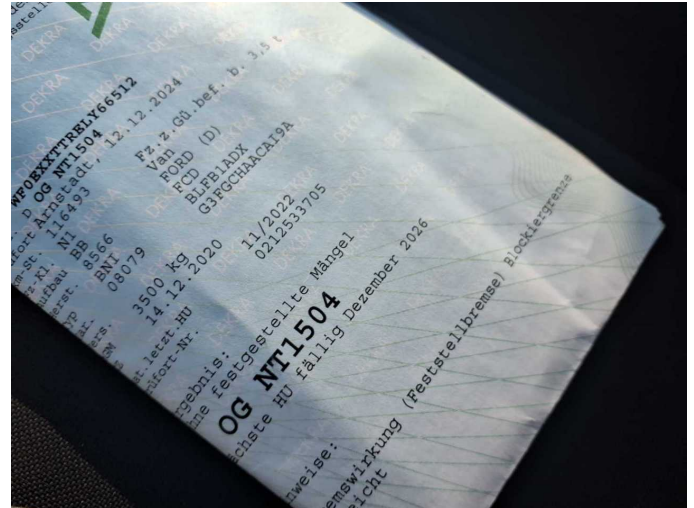

Figure 14: Documents



Figure 15: Documents

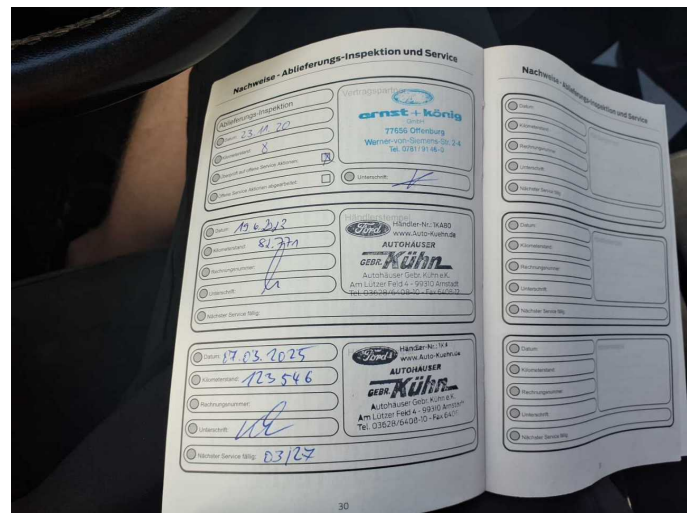

Figure 16: Documents



Figure 17: Additional tyres

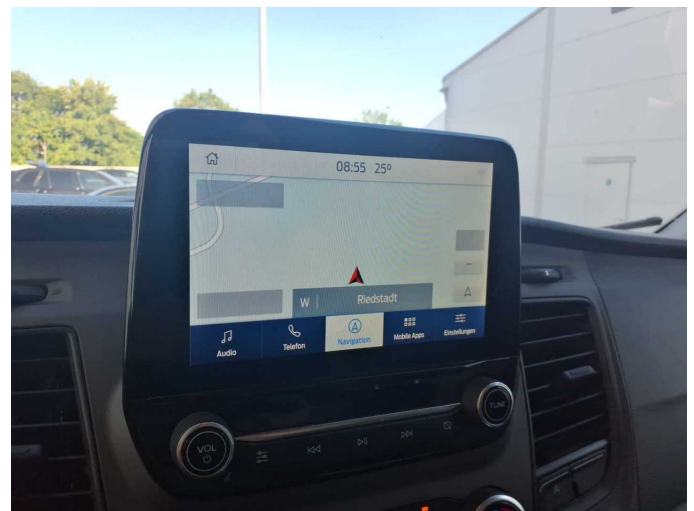

Figure 18: Navigation



Figure 19: Misc.



Figure 20: Misc.



Figure 21: Misc.



Figure 22: Misc.

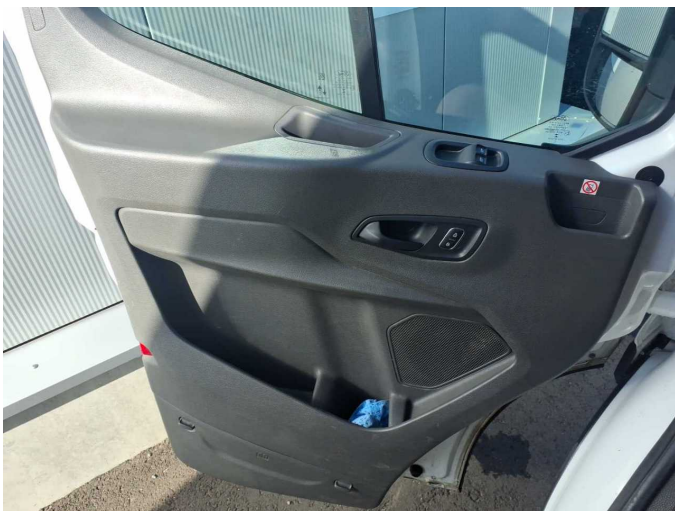

Figure 23: Misc.



Figure 24: Misc.



Figure 25: Misc.



Figure 26: Misc.

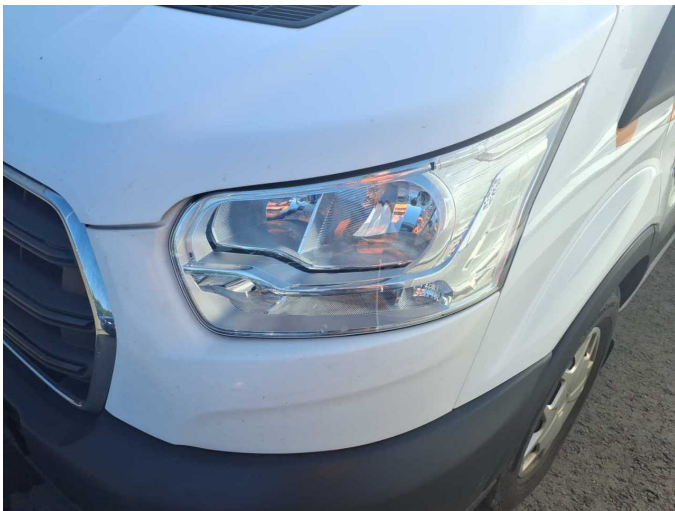

Figure 27: Misc.



Figure 28: Misc.



Figure 29: Misc.

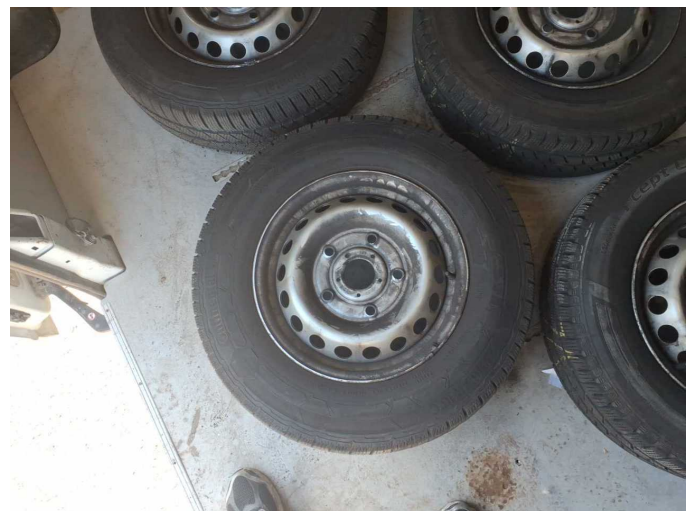

Figure 30: Misc.



Figure 31: Misc.



Figure 32: Misc.

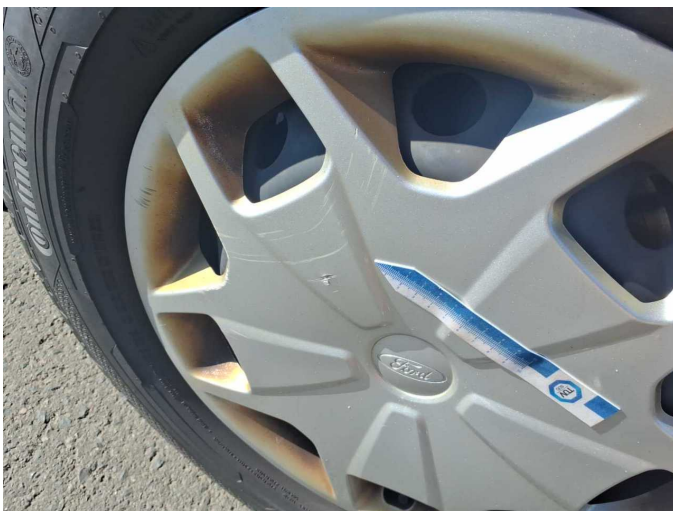

Damage 1: Wheel / tyres: Wheel cover - rear right side - Scratch(es) - Replace

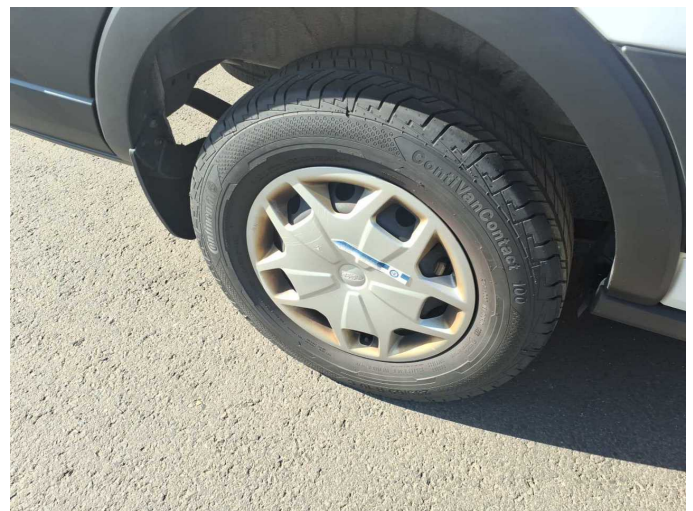

Damage 1: Wheel / tyres: Wheel cover - rear right side - Scratch(es) - Replace

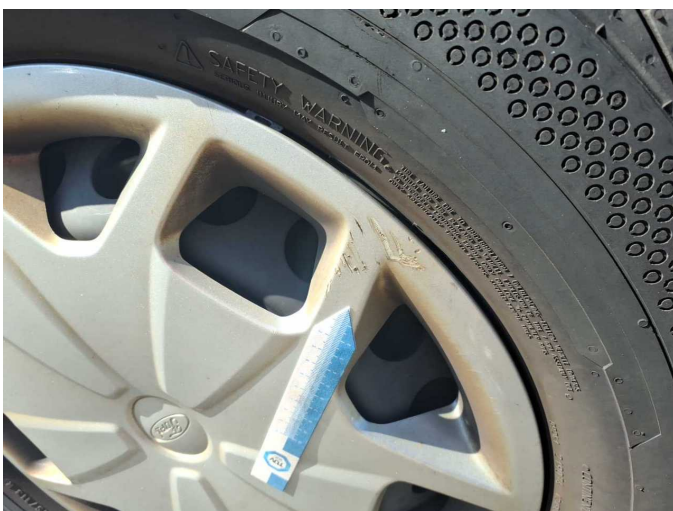

Damage 2: Wheel / tyres: Wheel cover - front right side - Scratch(es) - Replace



Damage 2: Wheel / tyres: Wheel cover - front right side - Scratch(es) - Replace



Damage 3: Door - front left side: Door edge - Scratch(es) - Smart repair



Damage 3: Door - front left side: Door edge - Scratch(es) - Smart repair



Damage 3: Door - front left side: Door edge - Scratch(es) - Smart repair



Damage 3: Door - front left side: Door edge - Scratch(es) - Smart repair



Damage 3: Door - front left side: Door edge - Scratch(es) - Smart repair



Damage 3: Door - front left side: Door edge - Scratch(es) - Smart repair



**Damage 4:** Bonnet: Insulation lining - Damage caused by marten / rodent - Replace



**Damage 4:** Bonnet: Insulation lining - Damage caused by marten / rodent - Replace



**Damage 5:** Body: Body - Glued / labelled - De-glue / neutralise



**Damage 5:** Body: Body - Glued / labelled - De-glue / neutralise

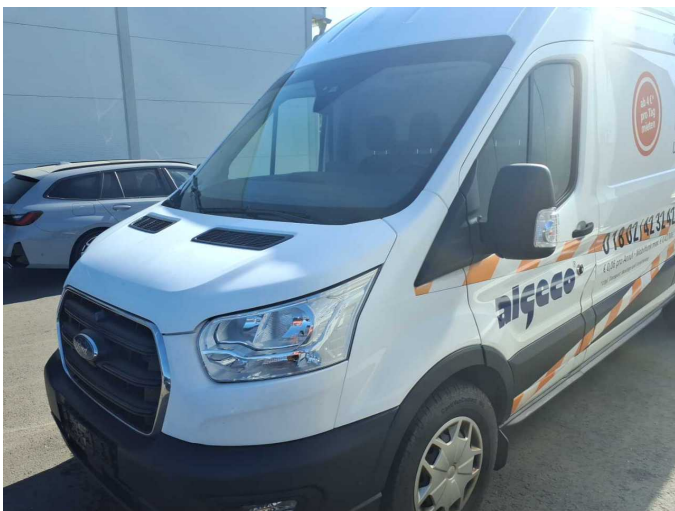

**Damage 5:** Body: Body - Glued / labelled - De-glue / neutralise



**Damage 5:** Body: Body - Glued / labelled - De-glue / neutralise



**Damage 5:** Body: Body - Glued / labelled - De-glue / neutralise



**Damage 6:** Sill - left side: Sill - Corrosion - Repair and paint

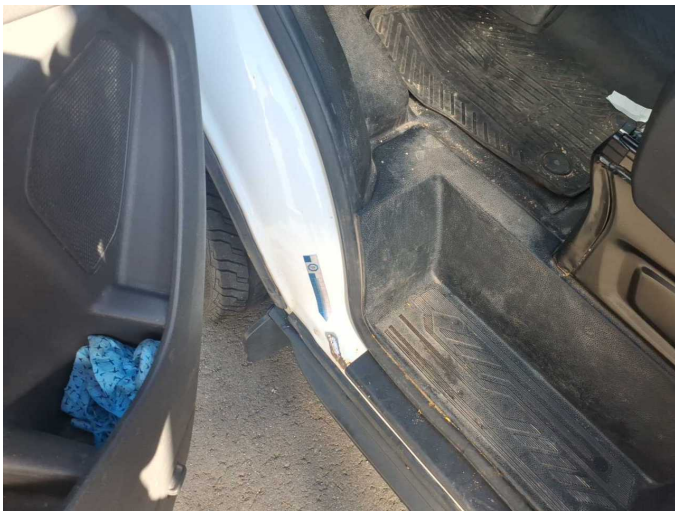

**Damage 6:** Sill - left side: Sill - Corrosion - Repair and paint



**Damage 7:** Side panel - rear right side: Side panel - Scratched - Paint



**Damage 7:** Side panel - rear right side: Side panel - Scratched - Paint



**Damage 7:** Side panel - rear right side: Side panel - Scratched - Paint



**Damage 7:** Side panel - rear right side: Side panel - Scratched - Paint



**Damage 7:** Side panel - rear right side: Side panel - Scratched - Paint



**Damage 7:** Side panel - rear right side: Side panel - Scratched - Paint



**Damage 8:** Door - rear right side: Door (Steinschlag mit Korrosion) - Dent / paintcoat damage - Repair and paint

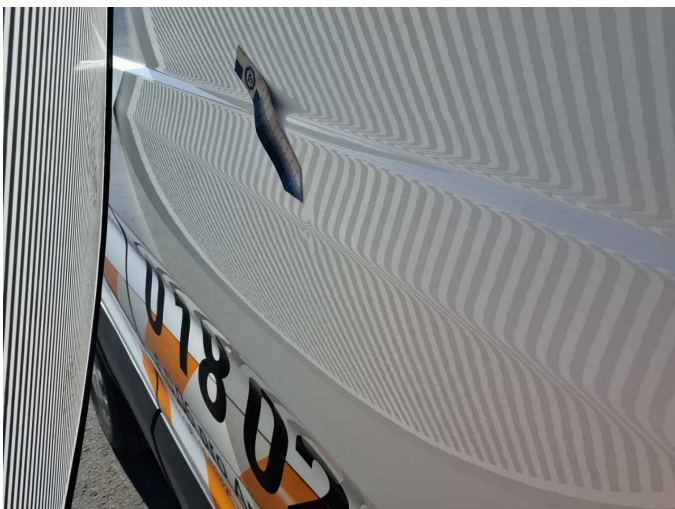

**Damage 8:** Door - rear right side: Door (Steinschlag mit Korrosion) - Dent / paintcoat damage - Repair and paint



**Damage 8:** Door - rear right side: Door (Steinschlag mit Korrosion) - Dent / paintcoat damage - Repair and paint



**Damage 8:** Door - rear right side: Door (Steinschlag mit Korrosion) - Dent / paintcoat damage - Repair and paint



**Damage 8:** Door - rear right side: Door (Steinschlag mit Korrosion) - Dent / paintcoat damage - Repair and paint



**Wear and tear 1:** Door - front left side: Brightware - lower - Scratch(es) - No deduction



**Wear and tear 2:** Bonnet: Bonnet - Stone chips - No deduction



**Wear and tear 2:** Bonnet: Bonnet - Stone chips - No deduction

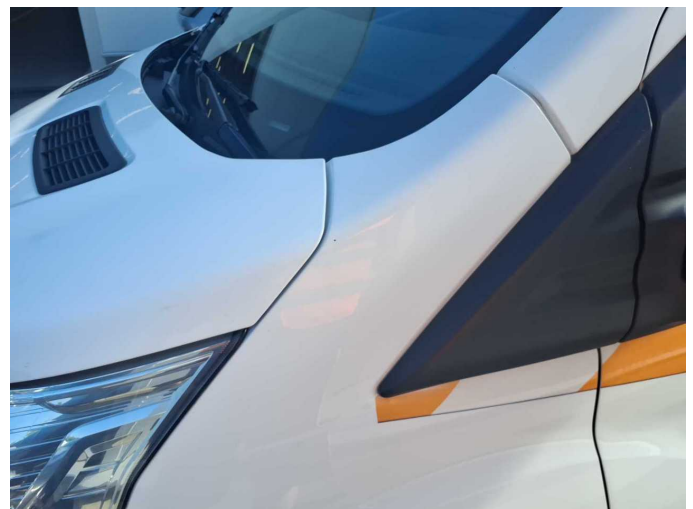

**Wear and tear 3:** Mudguard - left side: Mudguard - left side - Stone chips - No deduction



**Wear and tear 4:** Front bumper: Front bumper (unpainted) - Stone chips - No deduction



**Wear and tear 5:** Vehicle glazing: Windscreen - Stone chips - No deduction



**Accident 1:** Rear, Side right



**Accident 1:** Rear, Side right



**Accident 1:** Rear, Side right



**Accident 1:** Rear, Side right



**Accident 1:** Rear, Side right



**Accident 1:** Rear, Side right



**Accident 1:** Rear, Side right



**Accident 1:** 00



**Accident 1:** Rear, Side right



**Accident 2:** Roof, Front



**Accident 2: Roof, Front**



**Accident 2: Roof, Front**

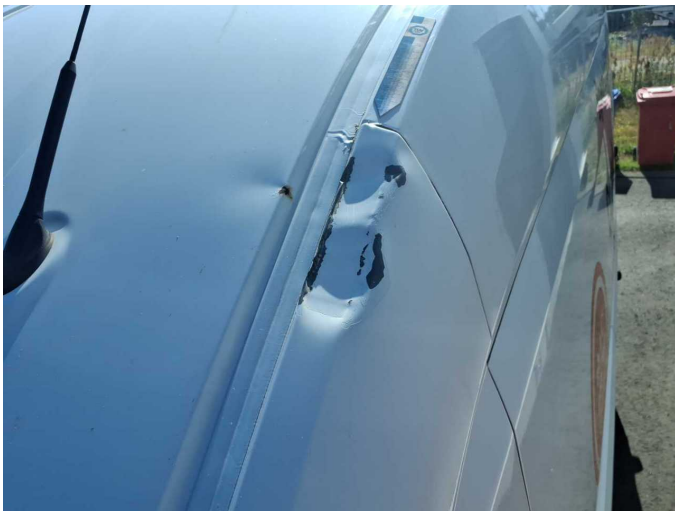

**Accident 2: Roof, Front**



**Accident 2: Roof, Front**



**Accident 2: Roof, Front**



**Accident 2: Roof, Front**



**Accident 2: Roof, Front**



**Accident 2: Roof, Front**



**Accident 2: Roof, Front**



**Accident 2: Roof, Front**



**Accident 2: Roof, Front**



**Repainting 1: Mudguard - right side**

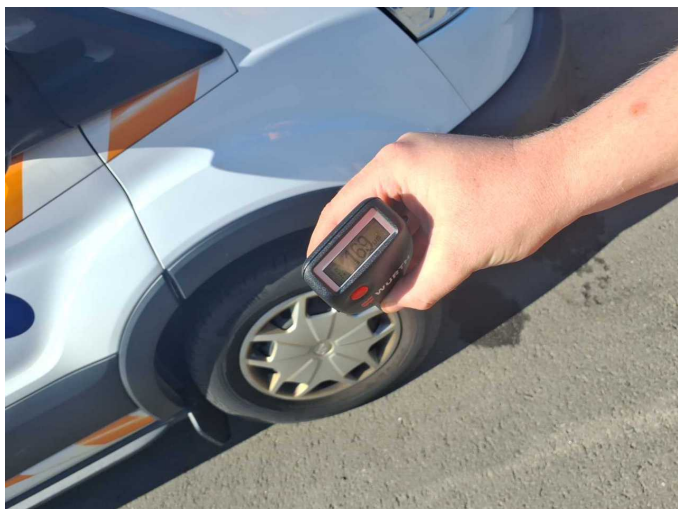

**Repainting 1:** Mudguard - right side

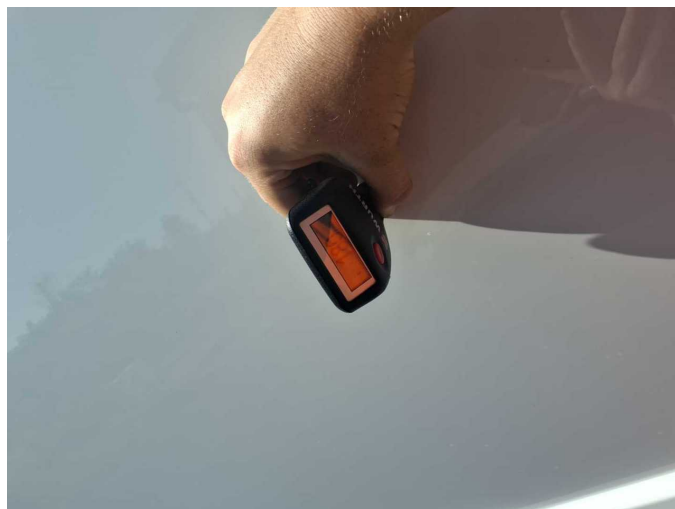

**Repainting 2:** Side panel - rear right side



**Repainting 2:** Side panel - rear right side



# Wartungshistorie

(gemäß Auftraggeber Informationen)

Fahrgestellnummer: WF0EXXTTRELY66512  
Hersteller / Modell: FORD FORD Transit 350 L3H2 Lkw VA Autm. Trend

Datum	KM-Stand	Beschreibung
01.10.2025	138.078	Bremse Sonstiges; Bremsklötze vorne; Bremsscheiben + Klötze v; Bremsscheiben vorne
09.07.2025	133.367	Klimaanlage inst.; Kondensator ern
07.03.2025	123.546	Motoröl b. Wartung; Ölfilter ern; Regelwartungsdienst; Wartung Sonstiges
11.12.2024	116.486	AU; Bremsklötze vorne
22.03.2024	99.665	Bremsbelagfühler ern; Bremse Sonstiges; Bremsklötze hinten; Bremsscheiben + Klötze h; Bremsscheiben hinten
28.08.2023	86.454	Bremse Sonstiges; Bremsklötze vorne; Bremsscheiben + Klötze v; Bremsscheiben vorne; Keilriemen ern; Klimaanlage inst.; Kompressor Klima ern; Systemtest/Eigendiagnose
19.06.2023	82.771	Bremsflüssigkeit; Bremsflüssigkeit ern; Luftfiltereinsatz ern; Motoröl b. Wartung; Ölfilter ern; Regelwartungsdienst; Wartung Sonstiges
03.03.2023	73.421	Batterie ern; Systemtest/Eigendiagnose
09.11.2022	62.763	AU
08.04.2022	45.160	Bremse Sonstiges; Bremsklötze hinten; Bremsklötze vorne; Bremsscheiben + Klötze h; Bremsscheiben + Klötze v; Bremsscheiben hinten; Bremsscheiben vorne
25.02.2022	40.979	Kleine Inspektion; Motoröl b. Wartung; Ölfilter ern; Wartung Sonstiges; Wartung Sonstiges