

## Expertise

Protocol number: 45994475  
Order No. / Reference: 26417276  
Inspection date: 16 Jun 2026

Manufacturer: Volkswagen

Model: Caddy 2.0 TDI BMT (5-Si.) DSG Caddy

VIN: WV2ZZZSKZMX032545



### Vehicle details

#### Manufacturer / Type / Model / Equipment

Volkswagen Caddy 2.0 TDI BMT (5-Si.) DSG Caddy

**Vehicle Identification number** WV2ZZZSKZMX032545

**Mileage (Read)** 18,586 km

**First registration** 5 May 2021

**Number of holders** 1

**Power / Engine displacement** 90 kw / 1,968 ccm

**Fuel type / Cylinder** Diesel / 4

**Gearbox / Number of gears** Automatic / 7

**Type of drive** Front drive

**Type of vehicle** Station wagon

**Colour / colour code** Indium grey-metallic (R7H)

**Doors / Seats** 5 / 5

**Upholstery type** Cloth

**Colour of upholstery** Black-Anthracite



Vehicle details			
<b>Maintenance booklet / proof</b>	digital proof / complete	<b>Next maintenance in</b>	16,100 km
<b>Last service on / at</b>	03/2026 at 17,699 km		
<b>Key is / should be</b>	2 / 2	<b>FZG documents</b>	ZB#2 (B) was available (copy), ZB#1 (S) was not available.
		<b>Letter No.</b>	GA789335
<b>Previous damage / Accident</b>	None detectable	<b>Repainting</b>	None detectable
<b>Inspection conditions</b>	sufficient	<b>Lifting equipment / pit</b>	No
<b>Test drive</b>	Not performed	<b>Engine function test</b>	Performed
<b>Manufacturer key number/ type code number</b>	0603 / CLH 00042		
<b>Emission standard</b>	EURO6;WLTP;AP;PI/CI; M, N1 I	<b>fine dust sticker</b>	
<b>Permitted total weight</b>	2,250 kg	<b>Empty weight</b>	

## Tyres

Mounted tyres				
#	Tyre size	Type of tyre	Manufacturer	Tread depth
1)	205/60 R16 96H	Summer tyres on Steel rim with wheel cover	Sonstige	5mm / 5mm
2)	205/60 R16 96H	Summer tyres on Steel rim with wheel cover	Sonstige	6mm / 6mm
Additional tyres				
#	Tyre size	Type of tyre	Manufacturer	Tread depth
1)	205/60 R16 96H	Winter tyres on Light alloy	Pirelli	7mm / 7mm
2)	205/60 R16 96H	Winter tyres on Light alloy	Pirelli	7mm / 7mm

**Legend: Tread depth information for the left tire is listed first, for the right tire it is listed second on the axle in the direction of travel.**

TÜV SÜD Auto Partner GmbH  
Wiesenring 2  
04159 Leipzig

Inspection location  
Hartmann Fleet Professionals GmbH  
Leerenstraße 25  
29683 Bad Fallingbommel



## Equipment



## Standard equipment

- Storage compartments: Storage tray on the headliner with 2 roof grab handles in the driver's cab
- Airbag: Side and head airbags for driver and front passenger (head airbags for the outer rear seats - center airbag in the front)
- Reinforced battery (70 Ah/ 420 A)
- Operating voltage 12 V
- Brake booster
- third brake light
- Roof rail/roof rack preparation
- Electronic parking brake including auto-hold function
- Automatic headlight control with daytime running lights
- Windows: Heated rear window
- Window: Side window in the passenger/cargo compartment, rear left, permanently installed
- Window: Side window in the passenger/cargo compartment, front left, permanently installed
- Windows: Laminated glass front pane in heat-insulating glazing
- electric window regulator
- Cruise control system including speed limiter
- Halogen dual headlights-H7
- Glove compartment with lid, illuminated
- Rear window wiper/washer system with intermittent function
- Instrument cluster (km/h) (displays for speed, total/trip distance, engine speed, fuel level and time)
- Air conditioning
- Headrests (2), height adjustable
- Paint finish: Solid (Candy White)
- Steering wheel: Multifunction steering wheel in leather (DSG)
- Steering column adjustable in height and tilt
- Center console with 2 universal cup holders
- Multifunctional camera
- Fatigue detection
- Emergency braking assistant "Front Assist" (with pedestrian and cyclist detection)
- Upholstery: Fabric, "Double Grid" design
- Wheels, tires: Wheel covers
- Wheels/Tires: Tire pressure monitoring system
- Wheels/Tires: Steel wheels 6.5J x 16, in black
- reversing light
- Gearshift DSG (with shift-by-wire technology)
- Sliding door, left side in the passenger/cargo area
- Keys for locking system: 2 remote control flip keys
- Speed-sensitive power steering (Servotronic)
- Seat belts: in the passenger compartment (with belt tensioners for the outer seats in the 2nd row)
- Driver's cab seats: Height adjustment for left seat, manual
- Seats: Seat left and right, in the 1st row
- Sun visors with mirrors, airbag label on passenger sun visor
- Lane keeping assistant "Lane Assist"
- Power outlets: 12-volt socket in the cargo area
- Towing eye front and rear, screw-in
- Airbag for driver and front passenger (with passenger airbag deactivation)
- Electrically adjustable and heated exterior mirrors
- Exterior mirror housings in black, door handles in body color and sliding door rail in silver
- Floor coverings, carpeting in the driver's cab and passenger compartment (carpeting in the driver's cab and passenger compartment)
- Three-phase generator 140 A
- Electronic Stability Program with Brake Assist (including Anti-lock Braking System (ABS), Traction Control System (ASR), (EDS and MSR) - Evasive Steering Assist and Turn Assist)
- Window: Side window in the passenger/cargo compartment, rear right, permanently installed
- Window: Side window in the passenger/cargo compartment, front right, permanently installed
- Windows: Green heat-insulating glass
- Luggage compartment cover, extendable and removable
- Transmission: DSG (dual-clutch transmission), 7-speed automatic
- Tailgate with window cutout
- Interior lighting: in the passenger compartment (LED reading lights)
- Electric child safety lock for sliding doors
- Child seat anchorage (I-Size) and top tether (for seats in the passenger compartment (except the middle seat of the 2nd row))
- Paint protection/transport protection film (transport protection film (minimum protection) with additional transport protection measures)
- Headlight range control
- Multifunction display "Plus"
- Multi-collision brake
- Non-smoking version
- eCall emergency call system
- Particulate filter: Soot particle filter for diesel engines
- Radio accessories: Digital radio reception DAB+
- Wheels/Tires: 205/60 R 16 96 H XL, optimized for low rolling resistance
- Wheels: Tire Mobility Set (12-volt compressor and tire sealant)
- Windscreen wiper intermittent control with light sensor
- Sliding door, on the right in the passenger/cargo area
- Side indicator lights
- Seat belts: Three-point automatic seat belts (front with belt height adjustment and electric belt tensioners)
- dimmable interior safety mirror
- Seats in the passenger compartment: 3-seater bench in the 2nd row (foldable, rollable and removable) (ISOFIX and Top Tether on outer seats in the passenger compartment - 3 rear headrests)
- Start-stop system (with brake energy recuperation)
- Bumper in grey
- First aid kit, warning triangle and high-visibility vest
- Warning tone and light for unfastened front seat belts



- Telephone: Mobile phone interface
- Lashing points: 4 lashing points for securing cargo
- Electronic immobilizer
- Registration as a passenger car

- Central locking with remote control and interior operation
- Auxiliary heating: Electric auxiliary air heater

### Extra equipment

- Exterior mirrors, electrically adjustable, heated and folding
- Rear door: Rear wing doors with window cutout, asymmetrically divided
- Air conditioning system "Air Care Climatronic" with 2-zone temperature control and air purification function
- Fog lights including cornering lights

- Floor coverings, rubber floor covering for driver's cab and passenger/cargo area (rubber floor covering for driver's cab and passenger/cargo area)
- Paint finish: Metallic
- Navigation system "Discover Media" (Caddy)

## Brief expert findings

Documents submitted	At the time of the inspection, the vehicle registration certificate Part 2 (title) was available, but the vehicle registration certificate Part 1 (document) was not. (Copy)
VIN comparison	The vehicle identification number (VIN) was read from the vehicle and its conformity with the submitted documents was confirmed by the undersigned during the inspection.
Inspection	The inspection conditions were sufficient for the assessment of the vehicle. No lifting equipment or pit was available for inspecting the vehicle. Therefore, inspection of the vehicle's underside was only possible to a limited extent.
Test drive	No test drive/shunting maneuver was carried out during the inspection of the vehicle.
Engine function test	An engine test run was performed.

## Value reducing factors

No.	Component group	Description
1	Boot lid / rear door	Rear door - left side - dent(s) - Smart repair
2	Instrument panel	Indicator light (Airbag) - on - Perform diagnosis
3	Seat - rear	Seat upholstery - 3 seater bench (inkl. Bezug) - Missing - Replace

## Wear and tear

No.	Component group	Description
1	Rear bumper	Rear bumper - Scratch(es) - No deduction
2	Boot lid / rear door	Rear door - right side - Scratch(es) - No deduction
3	Side panel - rear left side	Side panel - dent(s) - No deduction
4	Sliding door - left side	Sliding door - dent(s) - No deduction

The vehicle shows signs of wear and tear commensurate with its age and use.

## Missing parts

### Description

Equipment - Tirefit complete (Tirefit u. kompressor)



## Order/Scope of Order

An order was placed to prepare a sales report for the described vehicle. This report includes the following:

- Description of key vehicle information
- Documentation of equipment features  
*(Delivery by third-party service providers)*
- Documentation of damage, defects, missing parts
- Documentation of prior damage, unrepaired prior damage, repainting
- A brief visual or functional inspection of the equipment details, if possible.  
*(Functional testing of driver assistance systems is not included in the scope of services!)*
- a photographic documentation of the vehicle

## Basis for the order

This product is based on the guidelines for vehicle returns and valuations published by Alphabet Fleet GmbH. The expert makes the specific findings in each individual case objectively, within the framework of the prescribed standards, based on their own expertise.

The vehicle inspection takes place in a fully assembled, unassembled state.

Damage or defects that can only be detected during disassembly/diagnostic work or through further investigation remain within the realm of prognostic risk. An increased risk exists due to concealed defects caused by fraudulent misrepresentation and which were not identifiable by the expert.

Damage or defects resulting from normal use or wear and tear of the vehicle will be accepted in accordance with the applicable standard.

There was no explicit identification or monetary consideration of the expected features within the product.

Features which, in their nature and extent, slightly exceed normal use but do not constitute unacceptable damage, will be documented and indicated as signs of wear, if applicable.

Damage or defects that, according to the applicable standard, can no longer be attributed to normal use or wear and tear are listed under "Value Reducing Factors" in the product description.

Depending on the product specification, a monetary ID can be provided. If this takes place, the costs can be 100% or pro rata depending on the vehicle's age and mileage.

## Previous damages

No apparent prior damage that had been repaired could be found on the vehicle.

## Comments

der beiliegende Winterradsatz gehört nicht zur Ausstattung



Figure 1: Diagonal front (left)



Figure 2: Diagonal front (right)



Figure 3: Diagonal rear (left)



Figure 4: Diagonal rear (right)



Figure 5: Interior - front



Figure 6: Interior - rear



Figure 7: Instrument cluster



Figure 8: Instrument panel



Figure 9: Interior 360° view



Figure 10: Cargo area

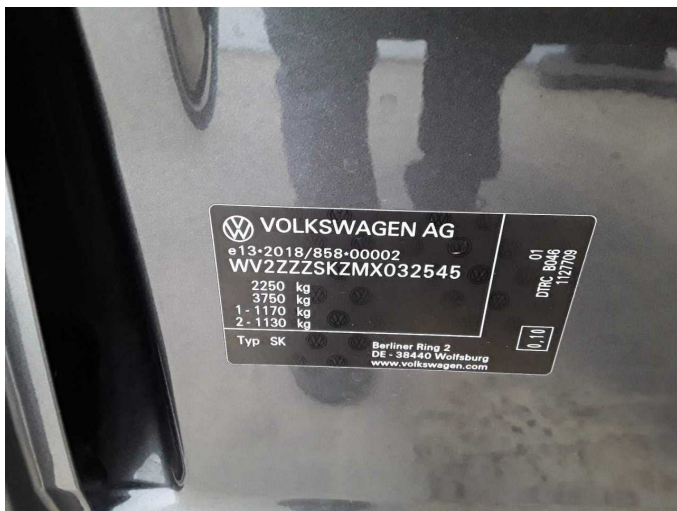

Figure 11: VIN



Figure 12: Mounted tyres



Figure 13: Documents

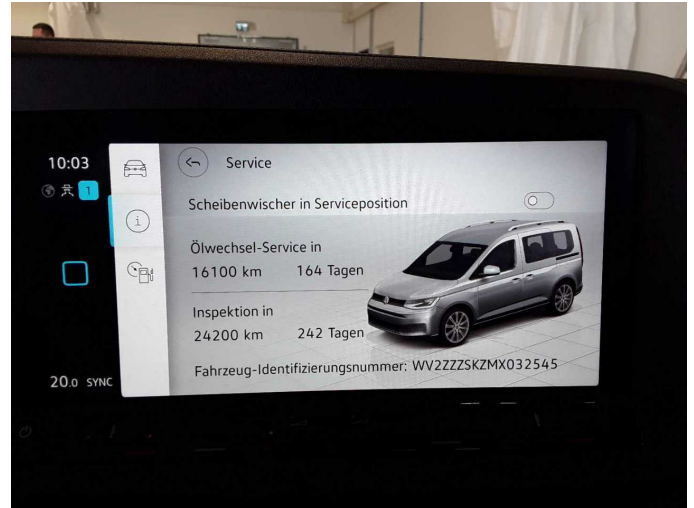

Figure 14: Documents

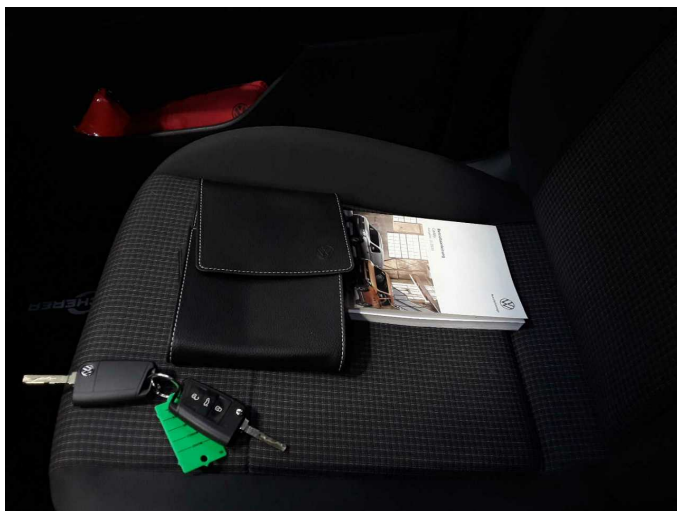

Figure 15: Documents



Figure 16: Additional tyres

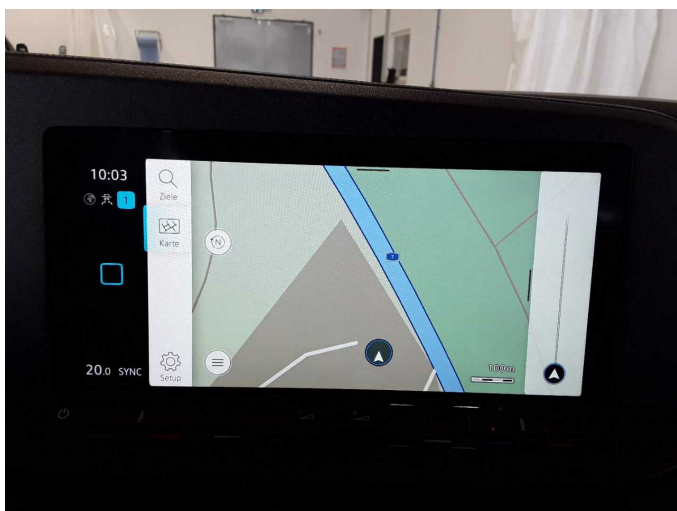

Figure 17: Navigation



Figure 18: Misc.



Figure 19: Misc.



Figure 20: Misc.



Figure 21: Misc.



Figure 22: Misc.



Figure 23: Misc.



Damage 1: Boot lid / rear door: Rear door - left side - dent(s) - Smart repair



**Damage 1:** Boot lid / rear door: Rear door - left side - dent(s) - Smart repair



**Damage 2:** Instrument panel: Indicator light (Airbag) - on - Perform diagnosis



**Damage 3:** Seat - rear: Seat upholstery - 3 seater bench (inkl. Bezug) - Missing - Replace



# Wartungshistorie

(gemäß Auftraggeber Informationen)

Fahrgestellnummer: WV2ZZZSKZMX032545  
Hersteller / Modell: VOLKSWAGEN VOLKSWAGEN Caddy 2.0 TDI BMT (5-Si.) DSG  
Caddy

Datum	KM-Stand	Beschreibung
27.03.2026	17.699	AU; Systemtest/Eigendiagnose; Wartung Sonstiges
22.08.2025	14.086	Reparatur Sonstiges; Systemtest/Eigendiagnose
18.07.2025	14.086	Motoröl b. Wartung; Ölfilter ern; Ölwechsel; Wartung Sonstiges
05.03.2025	12.695	Reparatur Sonstiges; Reparatur Sonstiges; Systemtest/Eigendiagnose
13.02.2025	12.695	Regelwartungsdienst; Wartung Sonstiges
11.09.2024	11.436	Reparatur Sonstiges; Reparatur Sonstiges; Systemtest/Eigendiagnose
20.03.2024	9.693	AU; Bremsflüssigkeit; Bremsflüssigkeit ern; Motoröl b. Wartung; Ölfilter ern; Ölwechsel; Wartung Sonstiges
12.01.2023	5.972	Motoröl b. Wartung; Ölfilter ern; Regelwartungsdienst; Wartung Sonstiges