

## Expertise

Protocol number: 46236578  
Order No. / Reference: 26367416  
Inspection date: 19 Jun 2026

Manufacturer: Mercedes-Benz

Model: GLC 220 d 4Matic 9G-TRONIC AMG Line

VIN: W1N2539151V362272



### Vehicle details

#### Manufacturer / Type / Model / Equipment

Mercedes-Benz GLC 220 d 4Matic 9G-TRONIC AMG Line

**Vehicle Identification number** W1N2539151V362272

**Mileage (Read)** 131,309 km

**First registration** 7 Mar 2022

**Number of holders** 1

**Next periodical technical inspection** 03/2027  
(Report on hand)

**Power / Engine displacement** 143 kw / 1,950 ccm

**Fuel type / Cylinder** Diesel / 4

**Gearbox / Number of gears** Automatic / 9

**Type of drive** All-wheel drive

**Type of vehicle** SUV

**Colour / colour code** Graphitgrau Metallic

**Doors / Seats** 5 / 5

**Upholstery type** Alcantara / Leather

**Colour of upholstery** Black

**Re-import** no

**Vehicle with smoke odor** no

**readiness to drive** Roadworthy



Vehicle details			
<b>Maintenance booklet / proof</b>	digital proof / complete	<b>Next maintenance in</b>	136 Tag(e)
<b>Last service on / at</b>	11/2025 at 113,787 km		
<b>Key is / should be</b>	2 / 2	<b>FZG documents</b>	ZB#2 (B) was available (copy), ZB#1 (S) was not available.
		<b>Letter No.</b>	GF788520
<b>Previous damage / Accident</b>	Detectable	<b>Repainting</b>	Detectable
<b>Inspection conditions</b>	sufficient	<b>Lifting equipment / pit</b>	yes
<b>Test drive</b>	Not performed	<b>Engine function test</b>	Performed
<b>readiness to drive</b>	Roadworthy		
<b>Manufacturer key number/ type code number</b>	2222 / AKG 00255		
<b>Emission standard</b>	EURO6;WLTP;AP;PI/CI; M, N1 I	<b>fine dust sticker</b>	
<b>Permitted total weight</b>	2,500 kg	<b>Empty weight</b>	

## Tyres

Mounted tyres				
#	Tyre size	Type of tyre	Manufacturer	Tread depth
1)	235/60 R18 103H	Winter tyres on Light alloy	Pirelli	5mm / 5mm
2)	235/60 R18 103H	Winter tyres on Light alloy	Pirelli	6mm / 6mm
Additional tyres				
#	Tyre size	Type of tyre	Manufacturer	Tread depth
1)	235/55 R19 105W	Summer tyres on Light alloy	Continental	5mm / 5mm
2)	255/50 R19 103V	Summer tyres on Light alloy	Pirelli	5mm / 5mm

**Legend: Tread depth information for the left tire is listed first, for the right tire it is listed second on the axle in the direction of travel.**



## Equipment

### Standard equipment

- Airbag for driver and front passenger
- Airbag: Side airbag for driver and front passenger
- Active Brake Assist
- Anti-lock braking system (ABS)
- Automatic passenger airbag deactivation
- On-board computer
- Roof rails in polished aluminum
- Tachometer
- DYNAMIC SELECT
- Electronic Stability Program (ESP)
- Electric windows (4-way)
- Black floor mats with AMG lettering
- Rear window heated
- KEYLESS-GO start function
- Instrument cluster with 2 tubular round instruments, 13.97 cm (5.5") multifunction display
- Headrests 5-way
- Steering wheel: Multifunction sports steering wheel in 3-spoke design in black Nappa leather
- Steering: Sport direct steering
- Navigation accessories: Extended MBUX functions
- Package: Interior light
- Upholstery: ARTICO leatherette/DINAMICA microfiber
- Radio accessories: Digital radio
- Tire pressure monitoring system (TPMS)
- Windscreen wipers with rain sensor
- Seat: Front sports seats
- Seats: i-Size child restraint system on the outer rear seats
- Cruise control
- Immobiliser
- Airbag: Kneebag for driver
- Airbag: Windowbags
- 4MATIC all-wheel drive
- ATTENTION ASSIST
- Heated exterior mirrors (left and right), electrically adjustable from inside
- Diesel particulate filter
- Third brake light in LED technology
- EASY-Pack cargo cover (removable)
- Driving light assistant
- electric parking brake
- Transmission: 9G-TRONIC
- rear window wiper
- Remote trunk lid release
- Communication module (LTE) for the use of Mercedes me connect services
- LED High Performance Headlights
- Steering column mechanically adjustable in height and length
- Mercedes-Benz emergency call system
- Package: Storage
- Package: OFF-ROAD Exterior
- Radio: MBUX multimedia system
- Radio accessories: Touchpad
- Remote Services Plus
- Power steering
- Seats: Rear seat backrests foldable
- Seats: Front seats electrically adjustable
- High-visibility vest for drivers
- Central locking



## Extra equipment

- Ambient lighting (Design the interior according to your personal preference or current mood. With a total of 64 colors, the ambient lighting offers almost unlimited possibilities for lighting design and has the right color for every situation. Illuminated door sills on the driver and passenger sides.)
- Paint finish: Metallic
- Navigation accessories: Pre-installation for Live Traffic Information (With Live Traffic Information, your navigation system receives real-time traffic data and optimizes dynamic route guidance. Thanks to precise and up-to-date information on traffic jams, stop-and-go traffic, and more, you are supported in reducing travel times.)
- Package: Advanced Light (LED High Performance headlights and adaptive LED taillights, Adaptive Highbeam Assist)
- Package: Business (Advanced Parking Package: Active Parking Assist PARKTRONIC with reversing camera; Advanced Infotainment Package: Media display with touch operation, smartphone integration - Apple CarPlay and Android Auto, connectivity package navigation, traffic sign assist; Comfort Package: Heated seats for driver and front passenger, seat comfort package - electric and manual adjustment options for the front seats; larger fuel tank capacity)
- Package: High End Park (Parking package with 360° camera, Active Parking Assist with PARKTRONIC)
- Package: Comfort (Seat heating for driver and front passenger, electric and manual adjustment options for driver and front passenger seats, electro-pneumatic 4-way lumbar support and lateral support adjustment with control element on the seat, electric seat cushion tilt adjustment, electric height adjustment, electric backrest adjustment, mechanical seat cushion depth adjustment by 6 cm with leg rest pad, mechanical longitudinal adjustment, mechanical headrest adjustment)
- Panoramic sunroof
- Wheels: 48.3 cm (19") AMG light-alloy wheels, 4-piece set in 5-twin-spoke design (high-gloss black painted and polished with front axle 235/55 R 19 on 8 J x 19 ET 38 and rear axle 255/50 R 19 on 9 J x 19 ET 20)
- Partition net for luggage compartment separation (and occupant protection)
- Type designation removed from tailgate
- Heat and sound insulating acoustic glass (The heat and sound insulating acoustic glass for the front side windows offers you greater noise comfort.)
- Towbar with ESP trailer stabilization (fully electrically foldable and retractable)
- EASY-Pack tailgate with electric operation for opening and closing
- Black fabric headliner
- Climate: THERMOTRONIC automatic climate control with 3 climate zones (The THERMOTRONIC automatic climate control with 3 climate zones and 3 climate styles allows for a personalized comfort climate on board. Driver and front passenger can each adjust the temperature, air distribution and climate style according to their personal needs. The third climate zone is located in the rear with separately adjustable temperature and airflow.)
- Package: AMG Line Exterior (AMG Styling, consisting of AMG front apron with sporty air intakes and chrome trim element, AMG rear apron in diffuser look with black insert, diamond grille with chrome pins, integrated Mercedes star and matte iridium silver louvre with chrome inlay, 19-inch (48.3 cm) AMG light-alloy wheels in 5-twin-spoke design, painted tremolite grey and high-sheen finish with 235/55 R19 tires on 8 J x 19 ET 38 rims, sport suspension with sport direct steering, 2 visible tailpipe trims integrated into the bumper)
- Package: High End Assistance (Mirror package: Electrically folding exterior mirrors, lowering right exterior mirror, automatic dimming function; Driving assistance package: Active Distance Assist DISTRONIC, Active Steering Assist, Active Brake Assist, Evasive Steering Assist, Active Lane Keeping Assist, Active Blind Spot Assist, PRE-SAFE PLUS)
- Package: Night for AMG Line Exterior (radiator grille with diamond pattern, silver pins and high-gloss black louvre, 48.3 cm (19") AMG 5-spoke light-alloy wheels painted high-gloss black and polished with 235/55 R 19 tires on 8 J x 19 ET 38 rims, roof rails in black, front and rear underguards painted black, exterior mirror housings painted high-gloss black, beltline trim strip and window surrounds in high-gloss black, heat-insulating dark tinted glass from the B-pillar back)
- Heated windshield washer system
- Seats: Heated rear seats
- Fully digital instrument display (The fully digital instrument display with Classic, Progressive and Sport display styles lets you decide which information is important to you and how it is displayed. The 31.2 cm (12.3") display delivers a crisp image that is easy to read in all lighting conditions.)
- Decorative elements: AMG carbon/aluminum with light longitudinal grain



## Brief expert findings

Documents submitted	At the time of the inspection, the vehicle registration certificate Part 2 (title) was available, but the vehicle registration certificate Part 1 (document) was not. (Copy)
VIN comparison	The vehicle identification number (VIN) was read from the vehicle and its conformity with the submitted documents was confirmed by the undersigned during the inspection.
Inspection	The inspection conditions were sufficient for the assessment of the vehicle. Lifting equipment and/or a pit were available for examining the vehicle.
Test drive	No test drive/shunting maneuver was carried out during the inspection of the vehicle.
Engine function test	An engine test run was performed.
readiness to drive	The vehicle was roadworthy at the time of inspection.

## Value reducing factors

No.	Component group	Description
1	Indicator - front	Mirror - right side - Scratch(es) - Replace
2	Side panel - rear left side	Sill - dent(s) - Smooth repair work
3	Door - rear right side	Door - Dent / paintcoat damage - Smooth repair work
4	Sill - right side	Sill - dent(s) - Smooth repair work
5	Boot lid / rear door	Boot lid - Scratch(es) - Smart repair
6	Rear bumper	Rear bumper - Scratch(es) - Smart repair
7	Side panel - rear right side	Side panel - Scratch(es) - Smart repair
8	Door - rear right side	Door - Scratch(es) - Smart repair
9	Equipment	Vehicle key with remote control - dent(s) - Replace
10	Vehicle glazing	Windscreen - Stone chips - Replace
11	Bonnet	Bonnet - Dent / paintcoat damage - Repair and paint
12	2nd wheel set	1 alloy rim - Scratched - Replace

## Previous damages

No.	Previous damage	Extent of damage (Net)
1	Rear, Side right, Provided by user / customer, from 5 Apr 2024	1.592,19 €
2	Side - left, Provided by user / customer, from 9 Aug 2023	1.810,06 €
3	Rear, Provided by user / customer, from 1 Jan 2025	3.818,02 €

## Repainting

No.	Repainting
1	Door - front left side, Professionally carried out, Invoice of repair done Non-existent

## Paint coat thickness measurement

Door - front left side	171 µm
------------------------	--------



## Order/Scope of Order

An order was placed to prepare a sales report for the described vehicle. This report includes the following:

- Description of key vehicle information
- Documentation of equipment features  
*(Delivery by third-party service providers)*
- Documentation of damage, defects, missing parts
- Documentation of prior damage, unrepaired prior damage, repainting
- A brief visual or functional inspection of the equipment details, if possible.  
*(Functional testing of driver assistance systems is not included in the scope of services!)*
- a photographic documentation of the vehicle

## Basis for the order

This product is based on the guidelines for vehicle returns and valuations published by Alphabet Fleet GmbH. The expert makes the specific findings in each individual case objectively, within the framework of the prescribed standards, based on their own expertise.

The vehicle inspection takes place in a fully assembled, unassembled state.

Damage or defects that can only be detected during disassembly/diagnostic work or through further investigation remain within the realm of prognostic risk. An increased risk exists due to concealed defects caused by fraudulent misrepresentation and which were not identifiable by the expert.

Damage or defects resulting from normal use or wear and tear of the vehicle will be accepted in accordance with the applicable standard.

There was no explicit identification or monetary consideration of the expected features within the product.

Features which, in their nature and extent, slightly exceed normal use but do not constitute unacceptable damage, will be documented and indicated as signs of wear, if applicable.

Damage or defects that, according to the applicable standard, can no longer be attributed to normal use or wear and tear are listed under "Value Reducing Factors" in the product description.

Depending on the product specification, a monetary ID can be provided. If this takes place, the costs can be 100% d or pro rata depending on the vehicle's age and mileage.

## Previous damages

According to available information previous damages were repaired at the vehicle. Traces of repairs, which allow conclusions about the area of repair, were not recognizable during the inspection.

## Comments

- Wartungshistorie gemäß Auftraggeber Informationen.
- Für den montierten Radsatz wurde kein Nachweis erbracht.
- Winterradsatz ist kein Bestandteil des Auslieferungsumfangs.



Figure 1: Diagonal front (left)



Figure 2: Diagonal front (right)



Figure 3: Diagonal rear (left)



Figure 4: Diagonal rear (right)



Figure 5: Interior - front



Figure 6: Interior - rear



Figure 7: Instrument cluster



Figure 8: Instrument panel



Figure 9: Interior 360° view



Figure 10: Cargo area



Figure 11: VIN



Figure 12: Mounted tyres



Figure 13: Documents



Figure 14: Documents



Figure 15: Additional tyres



Figure 16: Navigation

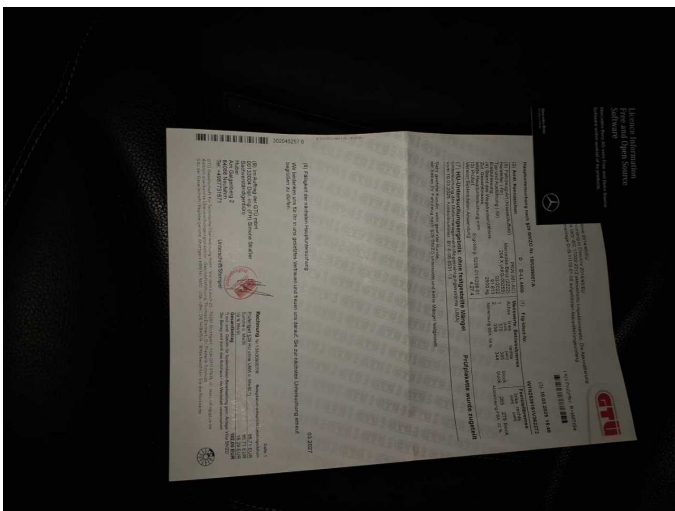

Figure 17: Misc.



Figure 18: Misc.



Figure 19: Misc.



Figure 20: Misc.

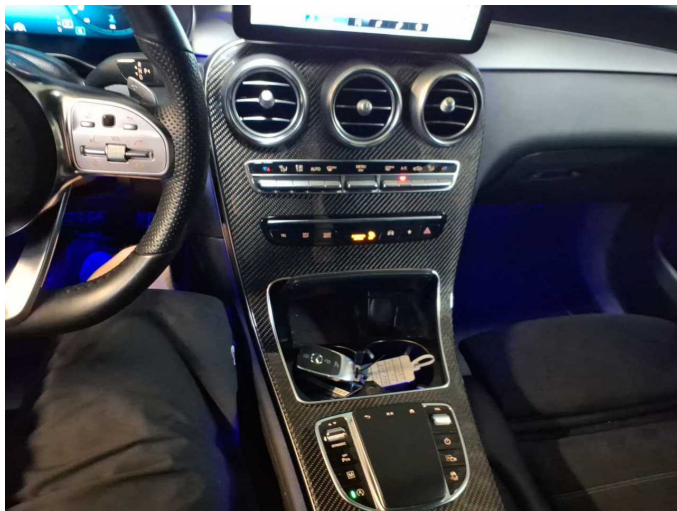

Figure 21: Misc.

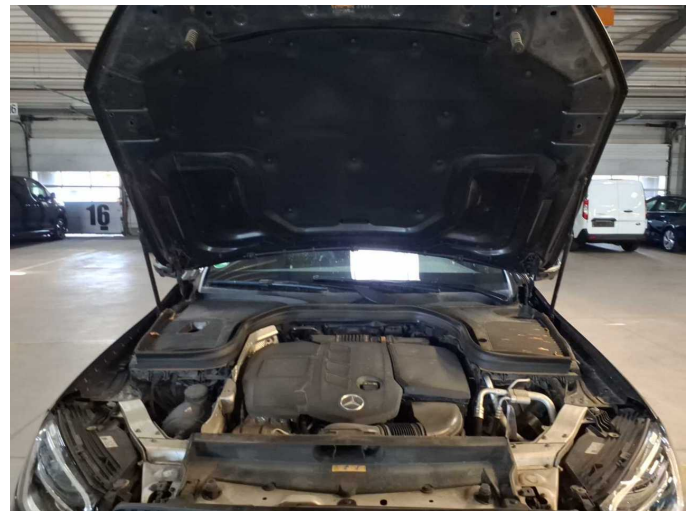

Figure 22: Misc.

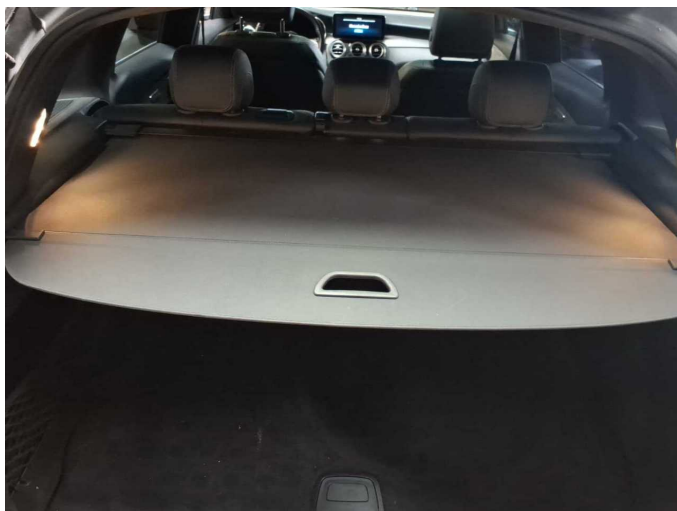

Figure 23: Misc.



Figure 24: Misc.



Figure 25: Misc.



Figure 26: Misc.



Figure 27: Misc.



Figure 28: Misc.

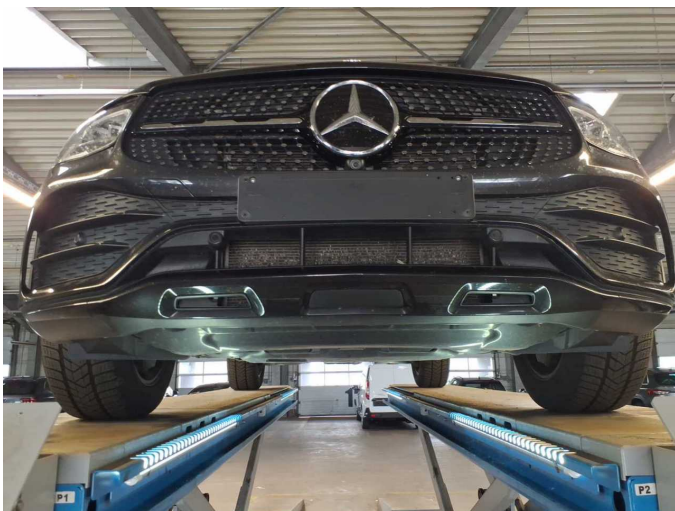

Figure 29: Misc.



Figure 30: Misc.



Figure 31: Misc.



Damage 1: Indicator - front: Mirror - right side - Scratch(es) - Replace



Damage 2: Side panel - rear left side: Sill - dent(s) - Smooth repair work



Damage 2: Side panel - rear left side: Sill - dent(s) - Smooth repair work

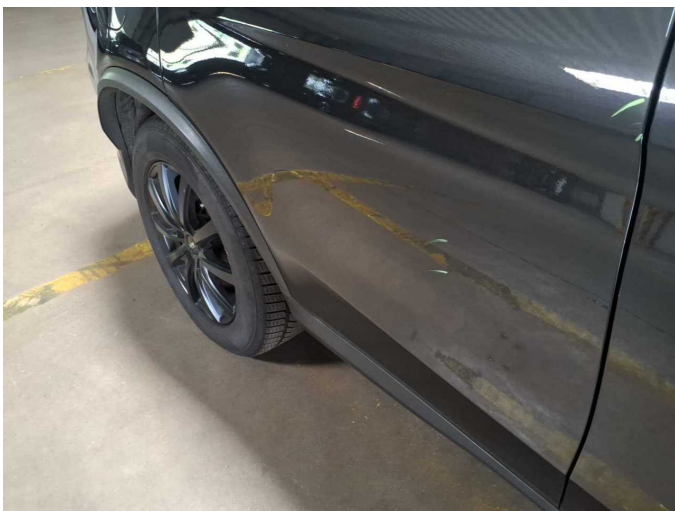

Damage 3: Door - rear right side: Door - Dent / paintcoat damage - Smooth repair work



Damage 3: Door - rear right side: Door - Dent / paintcoat damage - Smooth repair work



**Damage 3:** Door - rear right side: Door - Dent / paintcoat damage - Smooth repair work



**Damage 4:** Sill - right side: Sill - dent(s) - Smooth repair work



**Damage 4:** Sill - right side: Sill - dent(s) - Smooth repair work



**Damage 5:** Boot lid / rear door: Boot lid - Scratch(es) - Smart repair

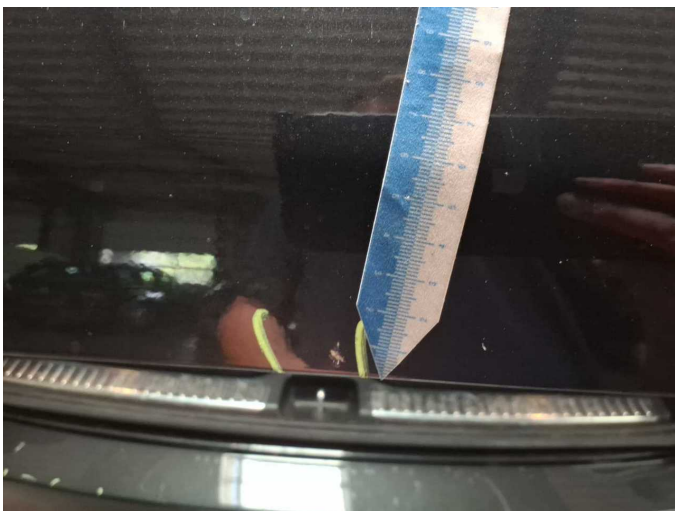

**Damage 5:** Boot lid / rear door: Boot lid - Scratch(es) - Smart repair



**Damage 5:** Boot lid / rear door: Boot lid - Scratch(es) - Smart repair



**Damage 6:** Rear bumper: Rear bumper - Scratch(es) - Smart repair



**Damage 6:** Rear bumper: Rear bumper - Scratch(es) - Smart repair



**Damage 6:** Rear bumper: Rear bumper - Scratch(es) - Smart repair



**Damage 6:** Rear bumper: Rear bumper - Scratch(es) - Smart repair

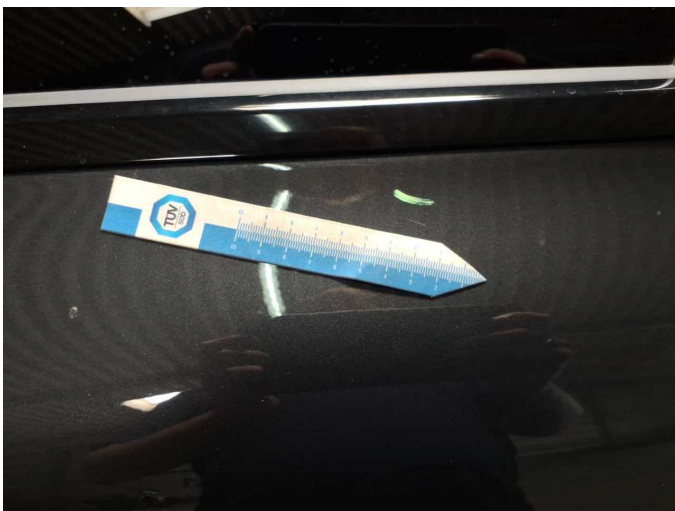

**Damage 7:** Side panel - rear right side: Side panel - Scratch(es) - Smart repair



**Damage 7:** Side panel - rear right side: Side panel - Scratch(es) - Smart repair



**Damage 8:** Door - rear right side: Door - Scratch(es) - Smart repair

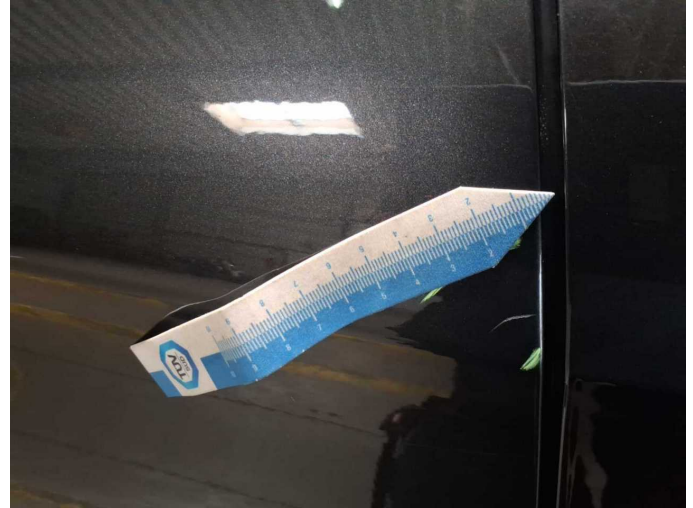

**Damage 8:** Door - rear right side: Door - Scratch(es) - Smart repair

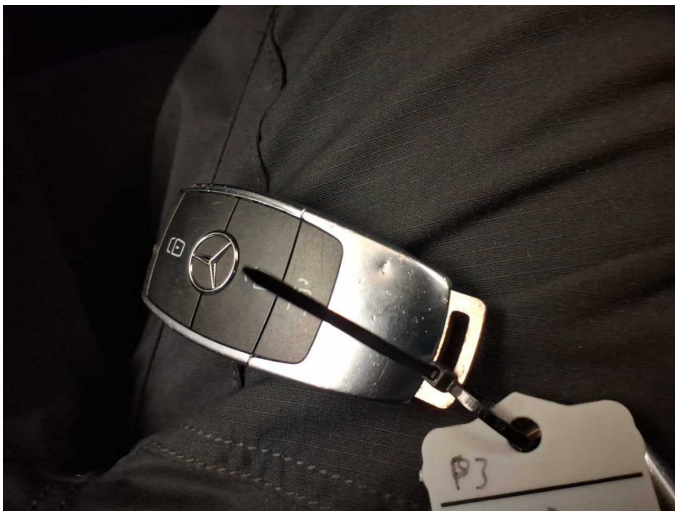

**Damage 9:** Equipment: Vehicle key with remote control - dent(s) - Replace



**Damage 9:** Equipment: Vehicle key with remote control - dent(s) - Replace



**Damage 9:** Equipment: Vehicle key with remote control - dent(s) - Replace

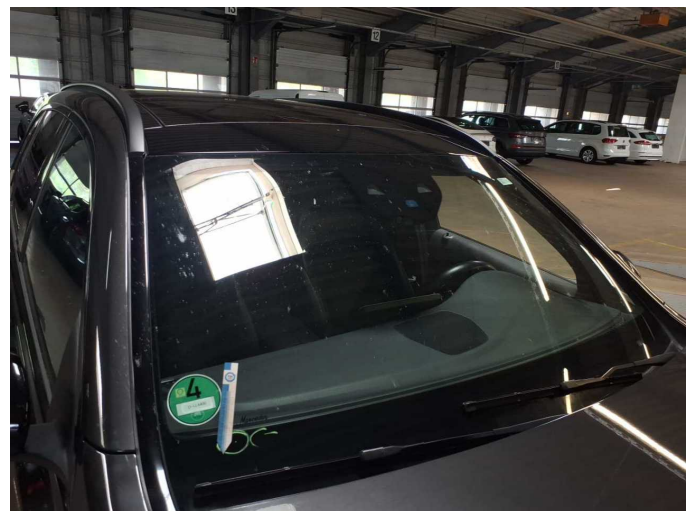

**Damage 10:** Vehicle glazing: Windscreen - Stone chips - Replace



**Damage 10:** Vehicle glazing: Windscreen - Stone chips - Replace



**Damage 10:** Vehicle glazing: Windscreen - Stone chips - Replace



**Damage 10:** Vehicle glazing: Windscreen - Stone chips - Replace



**Damage 11:** Bonnet: Bonnet - Dent / paintcoat damage - Repair and paint

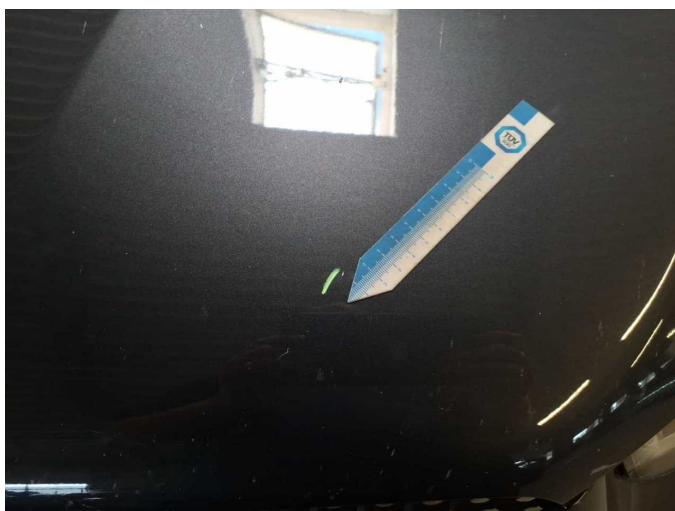

**Damage 11:** Bonnet: Bonnet - Dent / paintcoat damage - Repair and paint

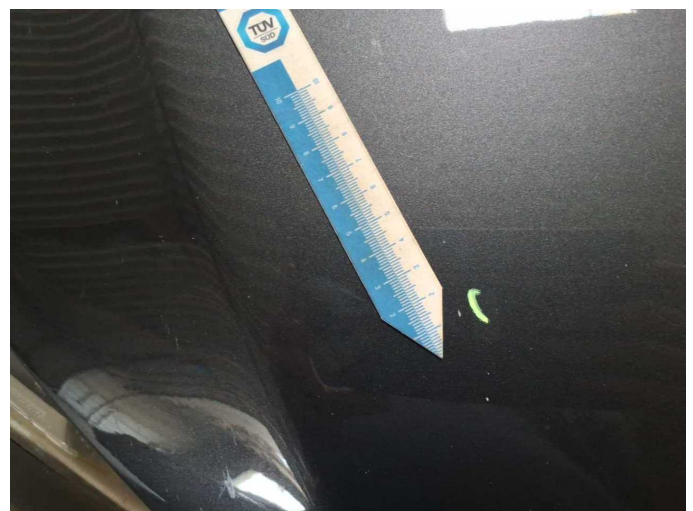

**Damage 11:** Bonnet: Bonnet - Dent / paintcoat damage - Repair and paint



**Damage 11:** Bonnet: Bonnet - Dent / paintcoat damage - Repair and paint

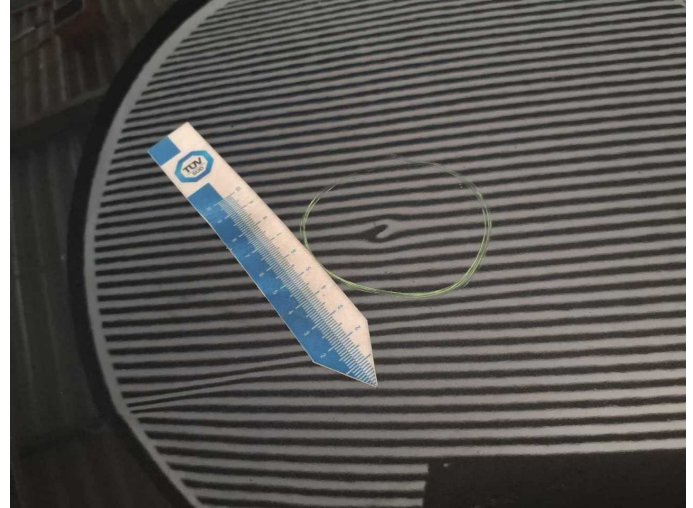

**Damage 11:** Bonnet: Bonnet - Dent / paintcoat damage - Repair and paint

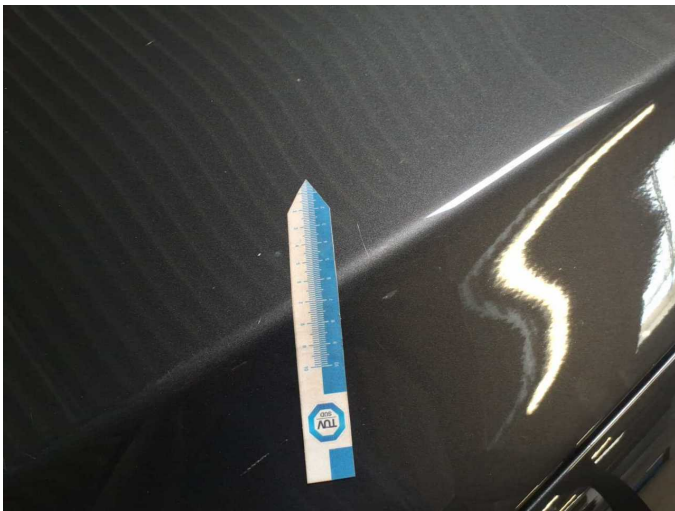

**Damage 11:** Bonnet: Bonnet - Dent / paintcoat damage - Repair and paint



**Damage 12:** 2nd wheel set: 1 alloy rim - Scratched - Replace



**Damage 12:** 2nd wheel set: 1 alloy rim - Scratched - Replace



**Damage 12:** 2nd wheel set: 1 alloy rim - Scratched - Replace



**Damage 12:** 2nd wheel set: 1 alloy rim - Scratched - Replace



**Damage 12:** 2nd wheel set: 1 alloy rim - Scratched - Replace



**Repainting 1:** Door - front left side



**Repainting 1:** Door - front left side



**Repainting 1:** Door - front left side



**Door - front left side:** 171 µm



# Wartungshistorie

(gemäß Auftraggeber Informationen)

Fahrgestellnummer: W1N2539151V362272

Hersteller / Modell: MERCEDES-BENZ MERCEDES-BENZ GLC 220 d 4Matic 9G-TRONIC AMG Line

Datum	KM-Stand	Beschreibung
13.11.2025	113.787	Bremsklötze hinten; Regelwartungsdienst
11.03.2025	91.613	AU
14.01.2025	86.569	Bremsscheiben vorne; Regelwartungsdienst
25.04.2024	58.183	Bremsklötze hinten; Regelwartungsdienst
18.01.2023	24.704	Regelwartungsdienst