

Expertise

Protocol number: 46227075
Order No. / Reference: 26552611
Inspection date: 24 Jun 2026

Manufacturer: Seat

Model: Tarraco 1.4 e-Hybrid DSG FR

VIN: VSSZZKN4RW503386



Vehicle details

Manufacturer / Type / Model / Equipment

Seat Tarraco 1.4 e-Hybrid DSG FR

Vehicle Identification number VSSZZKN4RW503386

Mileage (Read) 51,263 km

First registration 7 Feb 2024

Number of holders 1

Next periodical technical inspection 02/2027
(Report not on hand)

Power / Engine displacement 110 kw / 1,395 ccm

Fuel type / Cylinder Hybr.B/E ext.aufll / 4

Gearbox / Number of gears Automatic / 6

Type of drive Front drive

Type of vehicle SUV

Colour / colour code Delfin Grau Metallic

Doors / Seats 5 / 5

Upholstery type Leather

Colour of upholstery Black

readiness to drive Roadworthy



Vehicle details

Maintenance booklet / proof	digital proof / complete	Next maintenance in	8,800 km
Last service on / at	04/2026 at 46,094 km		
Key is / should be	2 / 2	FZG documents	ZB#2 (B) was available (copy), ZB#1 (S) was not available.
		Letter No.	GV911462
Previous damage / Accident	Detectable	Repainting	Detectable
Inspection conditions	sufficient	Lifting equipment / pit	No
Test drive	Not performed	Engine function test	Performed
readiness to drive	Roadworthy		
Manufacturer key number/ type code number	7593 / AQW 00130		
Emission standard	EURO6;WLTP;AP;PI/CI; M, N1 I	fine dust sticker	
Permitted total weight	2,390 kg	Empty weight	

Tyres

Mounted tyres

#	Tyre size	Type of tyre	Manufacturer	Tread depth
1)	255/45 R19 100V	Summer tyres on Light alloy	Pirelli	5mm / 5mm
2)	255/45 R19 100V	Summer tyres on Light alloy	Pirelli	4mm / 4mm

Additional tyres

#	Tyre size	Type of tyre	Manufacturer	Tread depth
1)	215/65 R17 103H	Winter tyres on Light alloy	Bridgestone	5mm / 5mm
2)	215/65 R17 103H	Winter tyres on Light alloy	Bridgestone	5mm / 5mm

Replacement

Typ	Tyre size	Type of tyre	Manufacturer	Tread depth
Tirefit		Expiration date 11/2027		

Legend: Tread depth information for the left tire is listed first, for the right tire it is listed second on the axle in the direction of travel.

TÜV SÜD Auto Partner GmbH
Wiesenring 2
04159 Leipzig

Inspection location
Hartmann Fleet Professionals GmbH
Leerenstraße 25
29683 Bad Fallingbommel



Equipment



Standard equipment

- 12V socket at the front
- Storage pocket on the back of the front seats
- Ambient lighting (multicolored) in the door panels
- Automatic coming-home and leaving-home function
- Adaptive Cruise Control (ACC) up to 210 km/h
- Electrically adjustable, folding and heated exterior mirrors (with passenger-side mirror lowering function)
- Chrome applications in the interior
- Black headliner
- Diesel particulate filter and SCR catalyst
- Tachometer
- Third brake light
- Electronic parking brake including auto-hold function
- Chassis: Adaptive chassis control DCC
- Electric front and rear windows (with anti-pinch protection and one-touch function)
- Luggage compartment, illuminated
- Transmission: 6-speed DSG automatic transmission
- Electrically operated tailgate (opening & closing) (incl.: - Sensor-controlled opening & closing (Virtual Pedal) - Keyless locking and starting system "Kessy")
- Rear spoiler
- ISOFIX child seat restraint system (for the front passenger seat and the 2nd row of seats, left and right, including top tether anchor points)
- Headrests, 2 front, 3 rear
- Mode 2 charging cable for household sockets
- Reading lights, 2 in the front and 2 in the rear
- Center console with integrated storage compartment, center armrest, cup holders
- LED fog lights with cornering light function
- Emergency call service
- Park Assist with front and rear parking aid
- Upholstery: Fabric/Dinamica
- Radio: Media-System Plus (Audio system with 8.25" color touchscreen - Digital radio reception DAB+ - 2 USB-C ports in the front - USB-C charging socket for the 2nd row of seats - Bluetooth interface with integrated hands-free system and audio streaming - 8 speakers)
- Tire pressure monitoring system
- Wheels: Tyre fit
- Rear view camera
- SEAT CONNECT (prepared for activation of the service packages Security/Assistance and Remote Access)
- Side windows from the 2nd row of seats and rear window are dark tinted.
- Side trim strips in Cosmo Grey
- Electromechanical power steering
- Seats: Lumbar support for driver and front passenger
- Storage compartment for glasses
- Airbags (driver and front passenger airbag (passenger airbag deactivation) - side airbag for driver and front passenger - head airbag system, front and rear - driver's side knee airbag)
- Exterior mirror housings in Cosmo Grey
- Turn signals and welcome light integrated into the exterior mirrors
- Roof rails in black
- Electronic differential lock (XDS)
- Three-point automatic seat belts, front and rear (warning tone for unfastened seat belts)
- Electronic Stability Control (ESC) (including Anti-lock Braking System (ABS) and Traction Control System (ASR))
- Footwell lighting
- Gear recommendation display
- Luggage compartment cover
- Illuminated glove compartment
- LED taillights (with dynamic turn signals and LED light strip - Infinite Light)
- Rear window wiper and rear window heater
- Interior mirror automatically dimming
- Body covers on the wheel arches
- Climatronic air conditioning system with 3 climate zones and rear control unit
- Black radiator grille
- Steering wheel: Multifunction steering wheel in leather
- Light sensor with automatic headlight control
- Fatigue detection
- Navigation system with 9.2" color touchscreen (online infotainment function - prepared for the use of extended mobile online services - voice control - navigation data incl. MAPCARE - Full Link - Android Auto - Apple CarPlay incl. Full Link Wireless)
- Radio accessories: Full Link (Android Auto - Apple CarPlay incl. Full Link Wireless)
- Radio accessories: Wireless charger in the storage compartment of the center console
- Rain sensor
- Wheels: 4 "Exclusive II" light alloy wheels, diamond-turned (8.5J x 19 with 255/45 R 19 tires)
- Paddle shifters on the steering wheel
- SEAT Drive Profile with "Driving Experience" button and progressive steering (driving profiles can be individually selected - selected driving profile influences steering assistance, throttle response and shift characteristics (with DSG))
- Seats: Driver's seat electrically adjustable with memory function (exterior mirrors with memory function - lumbar support electrically adjustable)
- Seats: Sports seats with integrated headrests in the front
- Sun visors with illuminated makeup mirror
- Lane departure warning system
- Power outlet: 230V socket in the luggage compartment



- Seats: Rear bench seat longitudinally adjustable and asymmetrically split and foldable (with center armrest)
 - Seats: Front seats with height adjustment
 - Sport pedals in aluminum look
 - Start-stop technology
 - LED daytime running lights
 - Front Assist area monitoring system with City Emergency Braking function
 - Virtual Cockpit (Fully digital instrument cluster with 10.25" TFT display)
 - Electronic immobilizer
 - Central locking, including tailgate, with remote control
- Front door sill trims in aluminum look, illuminated
 - Variable luggage compartment floor
 - Lashing eyes in the luggage compartment
 - Full LED headlights (low beam and high beam in LED technology - dynamic headlight range control)
 - thermal insulation glazing

Extra equipment

- Trailer maneuvering assistant (including parking assist with front and rear parking aid)
 - Paint finish: Metallic
 - Mode 3 Type 2 charging cable, 16 A
 - Package: Leather package (passenger seat backrest fully foldable - seat center and side bolsters in leather, color black - front headrests, longitudinally and height adjustable - sport comfort seats in front - front seats and outer seats of the 2nd row heated)
 - Panoramic glass sliding roof, electric, including sunshade blind.
- Swiveling towbar with electric release
 - Luggage partition net (including remote release for folding down the rear seat backrest)
 - Package: XL Driving Assistance Package for Navigation System (High Beam Assist - Side Assist - Travel Assist - Emergency Assist - Pre-Crash Assist with Rollover Detection - Leather Multifunction Steering Wheel, Heated - Traffic Sign Recognition - Adaptive Cruise Control (ACC) up to 210 km/h with Predictive Speed Control)
 - winter tires

Brief expert findings

Documents submitted	At the time of the inspection, the vehicle registration certificate Part 2 (title) was available, but the vehicle registration certificate Part 1 (document) was not. (Copy)
VIN comparison	The vehicle identification number (VIN) was read from the vehicle and its conformity with the submitted documents was confirmed by the undersigned during the inspection.
Inspection	The inspection conditions were sufficient for the assessment of the vehicle. No lifting equipment or pit was available for inspecting the vehicle. Therefore, inspection of the vehicle's underside was only possible to a limited extent.
Test drive	No test drive/shunting maneuver was carried out during the inspection of the vehicle.
Engine function test	An engine test run was performed.
readiness to drive	The vehicle was roadworthy at the time of inspection.

Value reducing factors

No.	Component group	Description
1	Side panel - rear left side	Side panel - Scratch(es) - Smart repair
2	Rear bumper	Rear bumper - Scratch(es) - Smart repair
3	Body	C-pillar - left side - Dent / paintcoat damage - Smart repair
4	Side panel - rear right side	Side panel - Scratch(es) - Smart repair
5	Wheel / tyres	Alloy rim - front right side - Scratch(es) - Loss in value
6	Wheel / tyres	Tyre - front right side - Damaged - Replace
7	Rear bumper	Spoiler - Scratch(es) - Replace
8	Door - rear right side	Door - Scratch(es) - Paint
9	Door - front left side	Door - Dent / paintcoat damage - Repair and paint



Wear and tear

No.	Component group	Description
1	Vehicle glazing	Windscreen - Stone chips - No deduction
2	Bonnet	Bonnet - Stone chips - No deduction
3	Front bumper	Front bumper - Stone chips - No deduction

The vehicle shows signs of wear and tear commensurate with its age and use.

Previous damages

No.	Previous damage	Extent of damage (Net)
1	Rear, Provided by user / customer, from 10 Nov 2025	1.973,13 €
2	Side right, Provided by user / customer, from 7 Aug 2024	4.135,10 €

Paint coat thickness measurement

Door - rear right side 629 µm

Order/Scope of Order

An order was placed to prepare a sales report for the described vehicle. This report includes the following:

- Description of key vehicle information
- Documentation of equipment features
(*Delivery by third-party service providers*)
- Documentation of damage, defects, missing parts
- Documentation of prior damage, unrepaired prior damage, repainting
- A brief visual or functional inspection of the equipment details, if possible.
(*Functional testing of driver assistance systems is not included in the scope of services!*)
- a photographic documentation of the vehicle

Basis for the order

This product is based on the guidelines for vehicle returns and valuations published by Alphabet Fleet GmbH. The expert makes the specific findings in each individual case objectively, within the framework of the prescribed standards, based on their own expertise.

The vehicle inspection takes place in a fully assembled, unassembled state.

Damage or defects that can only be detected during disassembly/diagnostic work or through further investigation remain within the realm of prognostic risk. An increased risk exists due to concealed defects caused by fraudulent misrepresentation and which were not identifiable by the expert.

Damage or defects resulting from normal use or wear and tear of the vehicle will be accepted in accordance with the applicable standard.

There was no explicit identification or monetary consideration of the expected features within the product.

Features which, in their nature and extent, slightly exceed normal use but do not constitute unacceptable damage, will be documented and indicated as signs of wear, if applicable.

Damage or defects that, according to the applicable standard, can no longer be attributed to normal use or wear and tear are listed under "Value Reducing Factors" in the product description.

Depending on the product specification, a monetary ID can be provided. If this takes place, the costs can be 100% d or pro rata depending on the vehicle's age and mileage.

Previous damages

According to available information previous damages were repaired at the vehicle. Traces of repairs, which allow conclusions about the area of repair, were not recognizable during the inspection.



Figure 1: Diagonal front (left)



Figure 2: Diagonal front (right)



Figure 3: Diagonal rear (left)



Figure 4: Diagonal rear (right)



Figure 5: Interior - front



Figure 6: Interior - rear



Figure 7: Instrument cluster



Figure 8: Instrument panel



Figure 9: Interior 360° view



Figure 10: Cargo area



Figure 11: VIN



Figure 12: Mounted tyres

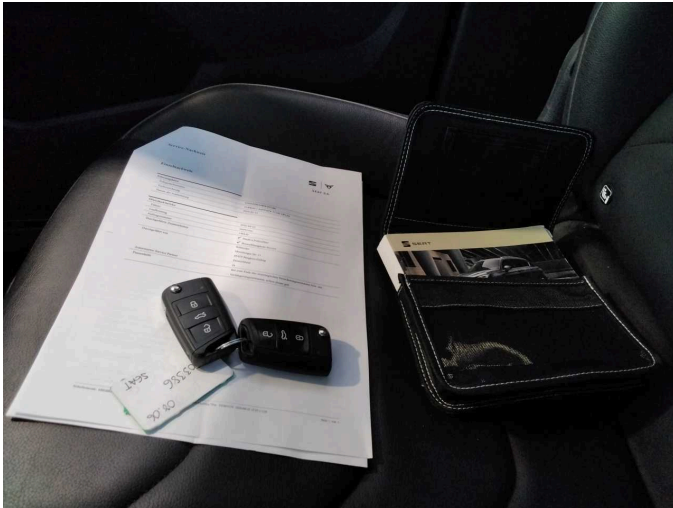

Figure 13: Documents

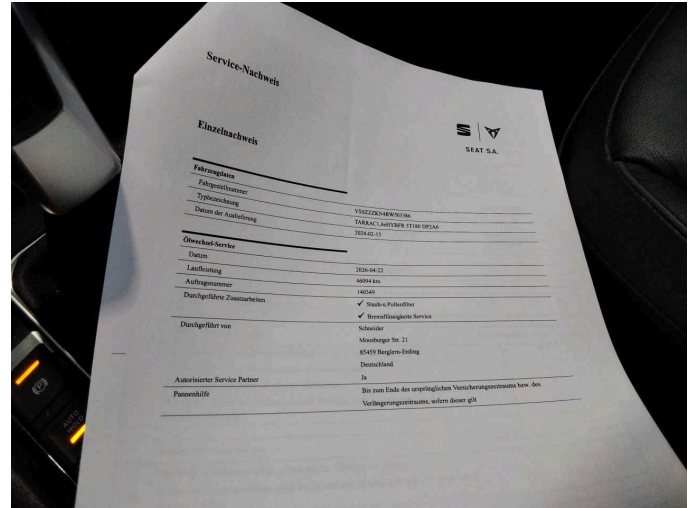

Figure 14: Documents



Figure 15: Additional tyres



Figure 16: Additional tyres



Figure 17: Navigation



Figure 18: Misc.



Figure 19: Misc.



Figure 20: Misc.



Figure 21: Misc.



Figure 22: Misc.



Figure 23: Misc.



Figure 24: Misc.



Figure 25: Misc.



Figure 26: Misc.



Figure 27: Misc.



Figure 28: Misc.

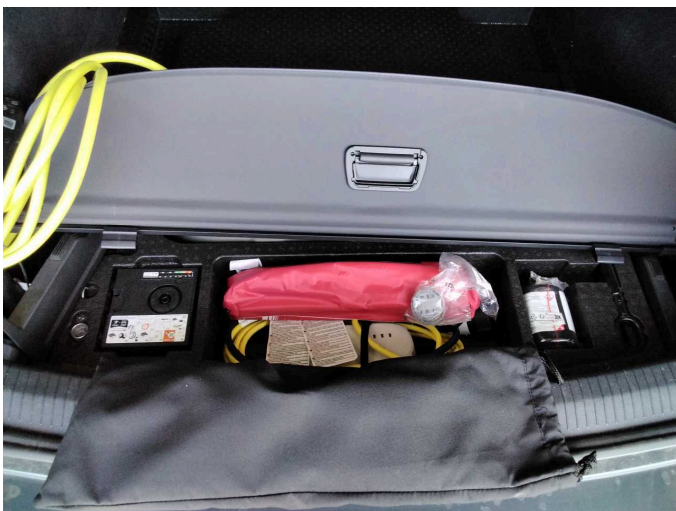

Figure 29: Misc.



Figure 30: Misc.



Figure 31: Misc.



Damage 1: Side panel - rear left side: Side panel - Scratch(es) - Smart repair



Damage 1: Side panel - rear left side: Side panel - Scratch(es) - Smart repair

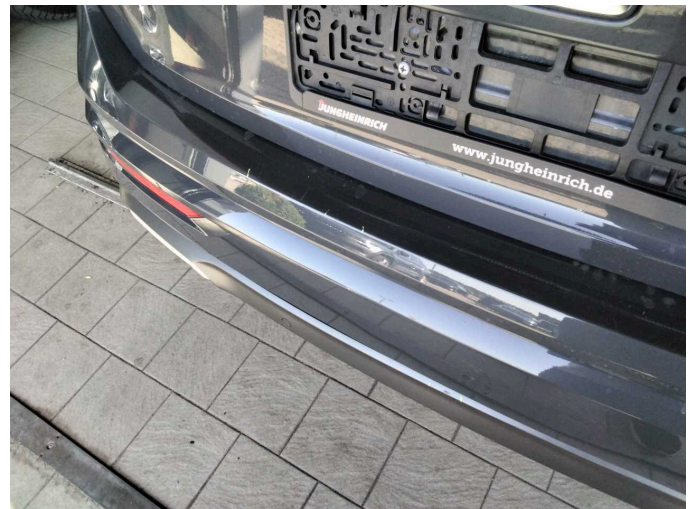

Damage 2: Rear bumper: Rear bumper - Scratch(es) - Smart repair

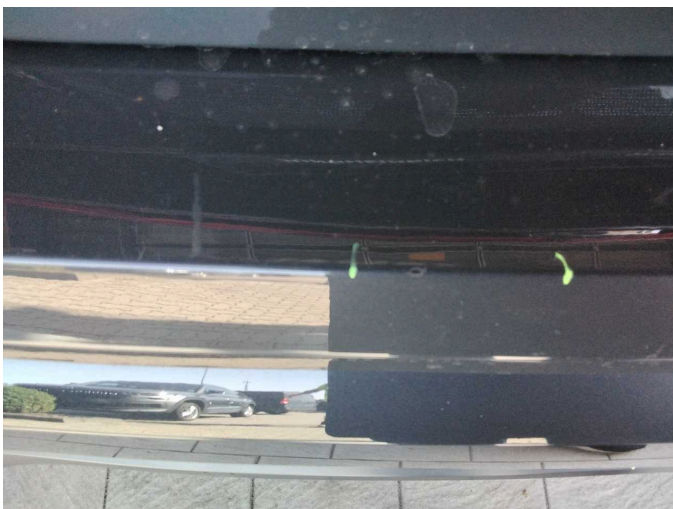

Damage 2: Rear bumper: Rear bumper - Scratch(es) - Smart repair



Damage 2: Rear bumper: Rear bumper - Scratch(es) - Smart repair



Damage 3: Body: C-pillar - left side - Dent / paintcoat damage - Smart repair



Damage 3: Body: C-pillar - left side - Dent / paintcoat damage - Smart repair



Damage 3: Body: C-pillar - left side - Dent / paintcoat damage - Smart repair



Damage 4: Side panel - rear right side: Side panel - Scratch(es) - Smart repair

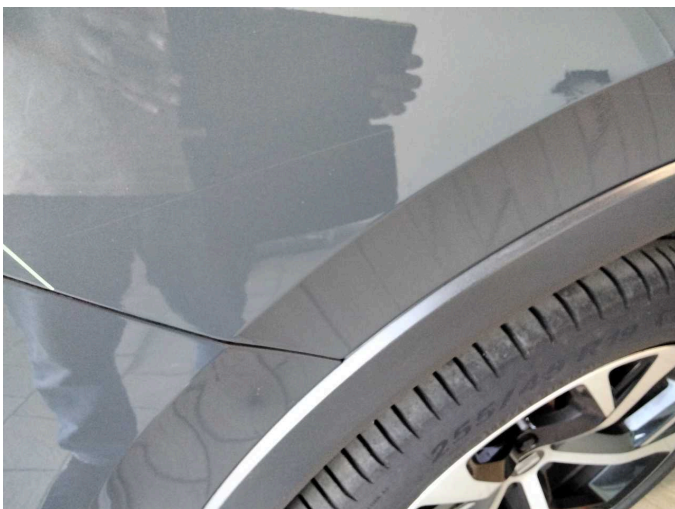

Damage 4: Side panel - rear right side: Side panel - Scratch(es) - Smart repair

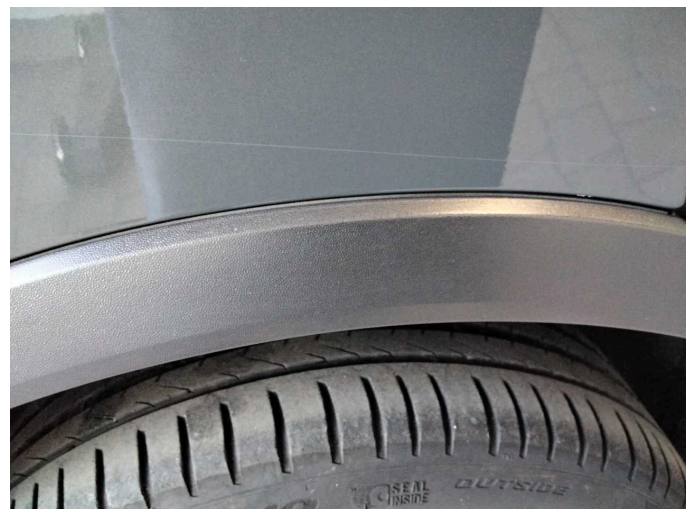

Damage 4: Side panel - rear right side: Side panel - Scratch(es) - Smart repair



Damage 5: Wheel / tyres: Alloy rim - front right side - Scratch(es) - Loss in value



Damage 5: Wheel / tyres: Alloy rim - front right side - Scratch(es) - Loss in value



Damage 6: Wheel / tyres: Tyre - front right side - Damaged - Replace



Damage 6: Wheel / tyres: Tyre - front right side - Damaged - Replace



Damage 7: Rear bumper: Spoiler - Scratch(es) - Replace



Damage 7: Rear bumper: Spoiler - Scratch(es) - Replace



Damage 8: Door - rear right side: Door - Scratch(es) - Paint



Damage 8: Door - rear right side: Door - Scratch(es) - Paint



Damage 8: Door - rear right side: Door - Scratch(es) - Paint



Damage 8: Door - rear right side: Door - Scratch(es) - Paint



Damage 9: Door - front left side: Door - Dent / paintcoat damage - Repair and paint



Damage 9: Door - front left side: Door - Dent / paintcoat damage - Repair and paint



Damage 9: Door - front left side: Door - Dent / paintcoat damage - Repair and paint



Damage 9: Door - front left side: Door - Dent / paintcoat damage - Repair and paint

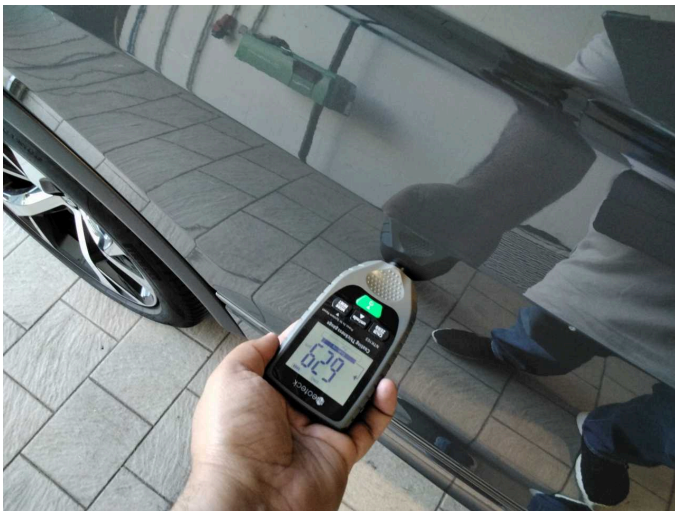

Door - rear right side: 629 µm



Door - rear right side: 629 µm