

Expertise

Protocol number: 45521415
Order No. / Reference: 26287323
Inspection date: 18 May 2026

Manufacturer: Volvo

Model: XC90 T8 AWD Recharge Ultimate Bright

VIN: YV1LFH5V5P1978684



Vehicle details

Manufacturer / Type / Model / Equipment

Volvo XC90 T8 AWD Recharge Ultimate Bright

Vehicle Identification number	YV1LFH5V5P1978684
Mileage (Read)	89,943 km
First registration	21 Mar 2023
Number of holders	1
Next periodical technical inspection (Report on hand)	03/2028

Power / Engine displacement	228 kw / 1,969 ccm
------------------------------------	--------------------

Fuel type / Cylinder	Hybr.B/E ext.aufll / 4
-----------------------------	------------------------

Gearbox / Number of gears	Automatic / 8
----------------------------------	---------------

Type of drive	All-wheel drive
----------------------	-----------------

Type of vehicle	SUV
------------------------	-----

Colour / colour code	Thunder Grey Metallic
-----------------------------	-----------------------

Doors / Seats	5 / 7
----------------------	-------

Upholstery type	Leather
------------------------	---------

Colour of upholstery	Black
-----------------------------	-------

Vehicle with smoke odor	no
--------------------------------	----



Vehicle details

Maintenance booklet / proof	Available / complete	Next maintenance in	28,229 km
Last service on / at	03/2026 at 88,172 km		
Key is / should be	2 / 2	FZG documents	ZB#2 (B) was available (copy), ZB#1 (S) was not available.
		Letter No.	GQ222165
Previous damage / Accident	Detectable	Repainting	Detectable
Inspection conditions	sufficient	Lifting equipment / pit	No
Test drive	Not performed	Engine function test	Performed
Manufacturer key number/ type code number	9101 / BUL 00009		
Emission standard	EURO6;WLTP;AP;PI/CI; M, N1 I	fine dust sticker	
Permitted total weight	2,950 kg	Empty weight	

Tyres

Mounted tyres

#	Tyre size	Type of tyre	Manufacturer	Tread depth
1)	235/55 R19 105V	Winter tyres on Light alloy	Continental	5mm / 5mm
2)	235/55 R19 105V	Winter tyres on Light alloy	Continental	5mm / 5mm

Additional tyres

#	Tyre size	Type of tyre	Manufacturer	Tread depth
1)	275/45 R20 110Y	Summer tyres on Light alloy	Pirelli	3mm / 3mm
2)	275/45 R20 110Y	Summer tyres on Light alloy	Pirelli	3mm / 3mm

Replacement

Typ	Tyre size	Type of tyre	Manufacturer	Tread depth
	Tirefit	Expiration date 03/2027		

Legend: Tread depth information for the left tire is listed first, for the right tire it is listed second on the axle in the direction of travel.

TÜV SÜD Auto Partner GmbH
Wiesenring 2
04159 Leipzig

Inspection location
Mosolf SE & Co.KG
Faberweg 25
73230 Kirchheim unter Teck



Equipment



Standard equipment

- ABS - Anti-lock Braking System
- Advanced air purification system with fine dust filtration according to air quality standard PM2.5
- Air conditioning for the 3rd row of seats
- Airbags (airbags for driver and front passenger with two-stage deployment system - knee airbag for driver - side airbags for driver and front passenger - head/shoulder airbags for all occupants)
- All-wheel drive (AWD) (depending on the driving mode)
- Aluminum door sill plates with Recharge lettering, front and rear
- Android infotainment system (9" touchscreen (22.9 cm diagonal) - Bluetooth hands-free system incl. audio streaming - Digital vehicle owner's manual - Digital radio reception (DAB+) - 2 USB-C ports (compatible with Apple iPod/iPhone/iPad))
- Attachment system for carrier bags in the luggage compartment
- Automatic tailgate (electric)
- Bottle holder in the luggage compartment
- Cargo area roller blind (semi-automatic)
- Charging box under the cargo floor
- Chrome trim on the door handles
- Chrome trim strip in the door sill area with Recharge lettering
- Chrome window surround
- Deactivation of the high-voltage battery (in case of a collision)
- Digital instrumentation 2nd generation (Full graphic 12.3" driver display (31.2 cm diagonal) with two variable round instruments and information display (e.g. for navigation map view))
- Driver Assistance (Emergency Stop Assist (automatic emergency stopping system in case of failure to heed warnings due to lack of steering, braking and acceleration activity by the driver, including activation of the hazard warning lights and automatic braking to a standstill) - Pilot Assist (lane guidance assistant with adaptive cruise control up to speeds of 130 km/h) - Adaptive cruise control)
- Electric parking brake
- Electrically adjustable exterior mirrors
- Electrically folding exterior mirrors
- Electronic differential lock
- Emergency brake lights (brake lights flash rapidly during heavy deceleration; hazard warning lights are automatically activated at speeds below 10 km/h)
- First aid kit and warning triangle
- Fog sensor for automatic activation of the defroster function
- Front grille in waterfall design in chrome
- Headrests (7)
- Headrests of the 2nd row of seats can be folded down (electrically)
- Heated exterior mirrors and rear window (automatic)
- Illuminated makeup mirror for driver and front passenger
- Interior and exterior mirrors automatically dimming
- ISOFIX mounting for the outer rear seats
- Keyless Drive (electronic access system) (with sensor-controlled tailgate, illuminated door handles and floor lights)
- Lashing eyes in the luggage compartment (foldable)
- Acoustic Vehicle Alerting System (AVAS) (Acoustic pedestrian/cyclist protection through artificially generated driving noises in the speed range up to 20 km/h)
- Active safety belts with belt tensioners (pre-activation of the belt tensioners in dangerous situations and belt force limiter)
- Aluminum loading sill protector in the luggage compartment
- Aluminum roof rails (integrated)
- Armrests with integrated storage compartment and cup holders for the 3rd row of seats (left and right)
- Automatic climate control with 4-zone temperature control (Individual climate control for driver, front passenger and rear passengers left and right (2nd row of seats) including climate display for the 2nd row of seats)
- Automatic emergency braking (emergency braking mechanism after the deployment of the airbags or seatbelt pretensioners to prevent secondary accidents)
- Auxiliary heater with timer (fuel-operated)
- Brake energy recuperation
- Central locking with two remote controls and integrated emergency key (including automatic locking of the glove compartment and doors while driving (can be deactivated), panic function (integrated in the remote control), comfort opening/closing of the side windows and, if applicable, sunroof via remote control, luggage compartment lid release via remote control or from the driver's seat)
- Charging cable Schuko/Type 2 (Mode 2) (7 m length, 1-phase, 10A (for connection to a standard 230-volt household socket))
- Child safety lock for the rear doors (electric)
- Chrome applications in the front bumper
- Chrome applications on the rear of the vehicle
- Dashboard and door trim in leather look with contrasting stitching
- Digital Services including Google Maps navigation system (Google Services (includes Google Maps, Google Assistant, Google Play Store and unlimited data) - Volvo On Call (includes, among other things, contacting the Volvo On Call service center at the touch of a button and additional convenience services via the Volvo CarsApp) - Usage is time-limited and will be subject to charges thereafter. Further information on renewal is available from a Volvo dealer partner.)
- Driver Awareness (Blind Spot Information System (BLIS) - Blind Spot Assist including Lane Change Warning for rapidly approaching vehicles - Cross Traffic Alert (CTA) - Cross Traffic Warning with braking intervention - Warning of vehicles, cyclists and pedestrians approaching from the side when reversing out of a parking space, including braking to a standstill if warning signals are ignored - Rear Impact Mitigation - Preventive protection in case of impending rear-end collisions)
- Electric windows front and rear (with auto-down and auto-up function)
- Electronic Stability Control
- Front center armrest including cup holder



- Luggage compartment partition net
- On-board computer (with vehicle control functions)
- Outdoor temperature display
- Package: Seat Comfort Package (Electrically adjustable front passenger seat (8-way) - Electrically adjustable driver's seat (8-way) with memory function for driver's seat and exterior mirror settings (stored in the remote control) - Lumbar support (4-way electrically adjustable) for driver and front passenger seats - Memory function for front passenger seat - Adjustable leg support for driver and front passenger seats)
- Parking assistance, front and rear (with automatic braking intervention)
- Parking ticket holder
- Passenger side airbag can be deactivated
- Phone: Inductive smartphone charging system (Wirelessly charges smartphones that support the Qi standard on a charging pad)
- Pollen filter
- Radio: Audio system High Performance Sound Pro by Harman/Kardon (600 watts of power - 14 speakers - Fresh Air - Subwoofer - Dirac Unison - Sound optimization)
- Rain sensor with automatic light function
- Roof edge spoiler
- Safety braking system with disc brakes all around (internally ventilated) (automatic brake system pre-tensioning, brake assist and automatic hold function)
- Seat belt height adjustment front and rear (2nd row of seats)
- Seats: Rear bench seat of the 2nd row in a 40/20/40 ratio or completely foldable (incl. individual backrest angle adjustment)
- Seats: Third row of seats (7-seater) (manually adjustable and retractable with longitudinal adjustment (120 mm) for the 2nd row of seats and easy-entry function)
- Speed-sensitive power steering
- Start/Stop technology
- Steering wheel adjustable for height and reach
- Steering wheel: Steering wheel heating
- Sun blinds for the rear side windows (integrated)
- Tachometer
- third brake light
- Tire pressure monitoring system (with tire-specific pressure loss warning)
- Warning tone/indicator when seat belts are not fastened (for all seats)
- Wheels: 20" 5-spoke alloy wheels, diamond cut/high-gloss black (with all-season tires 275/45 R20; rims 9 x 20")
- Wheels: Tire sealant (Incl. 12-volt compressor, maximum speed 80 km/h)
- Whiplash Protection System (WHIPS) (including immersion protection on all seats and energy-absorbing front seat cushions)
- Glazing: Colored glazing
- Head-up display: Graphic projection of driving information onto the windshield
- Headliner and door pillars in nubuck fabric (including leather trim for sun visors and grab handles)
- Hill Descent Control (HDC)
- Hill Start Assist (HSA)
- Immobiliser
- Intelligent driver information system (delays incoming calls or vehicle information in dangerous situations)
- Keyless Start (electronic engine start system)
- LED turn signals integrated into the exterior mirrors
- Package: Lighting Package (Headlight cleaning system - Full LED headlights "Thor's Hammer" Active High Beam with extended high beam, dynamic cornering lights, intelligent high beam assist with adaptive headlight range control and integrated LED daytime running lights - Ambient lighting Extended: Ambient lighting front/rear, on the upper dashboard, on the doors Exit lights front/rear Illuminated door pockets - opens front/rear Front entry lights with lettering Rear footwell lighting Work light on the tailgate)
- Paint finish: Metallic (standard)
- Panoramic glass sliding sunroof with lifting function (electric) (with integrated, continuously adjustable sunshade)
- Power outlet (12-volt connection in the luggage compartment)
- Premium textile floor mats, front and rear
- Preparation for Trailer Stability Assist (TSA)
- Radio accessories: Two USB-C ports on the back of the center console
- Rear view camera
- rear window wiper
- Run-off Road Protection (preventive protection system in case of unintentional road leaving or impending rollovers including pre-activation of the seat belt tensioners, deactivation of the battery (plug-in hybrid only), emergency call via Volvo On Call and door unlocking)
- Safety Assistance (Ultimate) (Automatic emergency braking system with detection of vehicles, cyclists, pedestrians and large animals including intersection braking assist and emergency braking assist for oncoming traffic - Connected Safety - Distance warning - Driver Alert - Attention warning - Variable speed limiter - Cruise control - Lane Keeping Aid (LKA) - Active lane keeping assist - Oncoming Lane Mitigation - Ready to Drive notification - Road Edge Detection - Road Sign Information (RSI) - Traffic sign recognition)
- Seats: Child seat integrated in the middle rear seat (2nd row).
- Seats: Heated front seats
- Seats: Heated rear seats (outer seats of the 2nd row)
- Steering wheel: Multifunction buttons on the steering wheel
- Textile floor mat for the 3rd row of seats
- Transmission: 8-speed automatic transmission



- Upholstery: Leather/leatherette comfort seats (incl. rear center armrest (2nd row of seats) - Aluminum inlay: Metal Mesh - Headliner: Light Beige)

Extra equipment

- Towbar (semi-electric)
- Parking camera with 360° surround view (including front, side and rear parking aid with automatic braking intervention (rear))
- Glazing: Acoustic glazing for the side windows (UV and burglar-resistant laminated glass panes)
- Chassis: Adaptive air suspension with Four-C technology (Continuously Controlled Chassis Concept) with adjustable modes Comfort, Eco, Dynamic, Off Road including automatic leveling and entry/rear lowering (4/5 cm)

Brief expert findings

Documents submitted	At the time of the inspection, the vehicle registration certificate Part 2 (title) was available, but the vehicle registration certificate Part 1 (document) was not. (Copy)
VIN comparison	The vehicle identification number (VIN) was read from the vehicle and its conformity with the submitted documents was confirmed by the undersigned during the inspection.
Inspection	The inspection conditions were sufficient for the assessment of the vehicle. No lifting equipment or pit was available for inspecting the vehicle. Therefore, inspection of the vehicle's underside was only possible to a limited extent.
Test drive	No test drive/shunting maneuver was carried out during the inspection of the vehicle.
Engine function test	An engine test run was performed.

Value reducing factors

No.	Component group	Description
1	Side panel - rear right side	Sill - Scratch(es) - Smart repair
2	Door - front left side	Door - dent(s) - Smooth repair work
3	Interior	Interior - Soiled - Clean
4	Side panel - rear right side	Side panel - Scratch(es) - Smart repair
5	2nd wheel set	1 tyre - Damaged - Replace
6	Front bumper	Front bumper - Scratched - Smart repair
7	2nd wheel set	1 alloy rim - Scratched - Loss in value
8	Door - rear right side	Door - Scratch(es) - Repair and paint

Wear and tear

No.	Component group	Description
1	Interior	Interior - Scratch(es) - No deduction

The vehicle shows signs of wear and tear commensurate with its age and use.

Previous damages

No.	Previous damage	Extent of damage (Net)
1	Rear, Provided by user / customer, from 9 Oct 2023	1.035,61 €

Repainting

No.	Repainting
1	Door - front right side, Professionally carried out, Invoice of repair done Non-existent



Paint coat thickness measurement

Door - front right side 188 µm |

Order/Scope of Order

An order was placed to prepare a sales report for the described vehicle. This report includes the following:

- Description of key vehicle information
- Documentation of equipment features
(*Delivery by third-party service providers*)
- Documentation of damage, defects, missing parts
- Documentation of prior damage, unrepaired prior damage, repainting
- A brief visual or functional inspection of the equipment details, if possible.
(*Functional testing of driver assistance systems is not included in the scope of services!*)
- a photographic documentation of the vehicle

Basis for the order

This product is based on the guidelines for vehicle returns and valuations published by Alphabet Fleet GmbH. The expert makes the specific findings in each individual case objectively, within the framework of the prescribed standards, based on their own expertise.

The vehicle inspection takes place in a fully assembled, unassembled state.

Damage or defects that can only be detected during disassembly/diagnostic work or through further investigation remain within the realm of prognostic risk. An increased risk exists due to concealed defects caused by fraudulent misrepresentation and which were not identifiable by the expert.

Damage or defects resulting from normal use or wear and tear of the vehicle will be accepted in accordance with the applicable standard.

There was no explicit identification or monetary consideration of the expected features within the product.

Features which, in their nature and extent, slightly exceed normal use but do not constitute unacceptable damage, will be documented and indicated as signs of wear, if applicable.

Damage or defects that, according to the applicable standard, can no longer be attributed to normal use or wear and tear are listed under "Value Reducing Factors" in the product description.

Depending on the product specification, a monetary ID can be provided. If this takes place, the costs can be 100% d or pro rata depending on the vehicle's age and mileage.

Previous damages

According to available information previous damages were repaired at the vehicle. Traces of repairs, which allow conclusions about the area of repair, were not recognizable during the inspection.

Comments

Winter - Radsatz ist kein Bestandteil des Lieferumfangs.



Figure 1: Diagonal front (left)



Figure 2: Diagonal front (right)



Figure 3: Diagonal rear (left)



Figure 4: Diagonal rear (right)

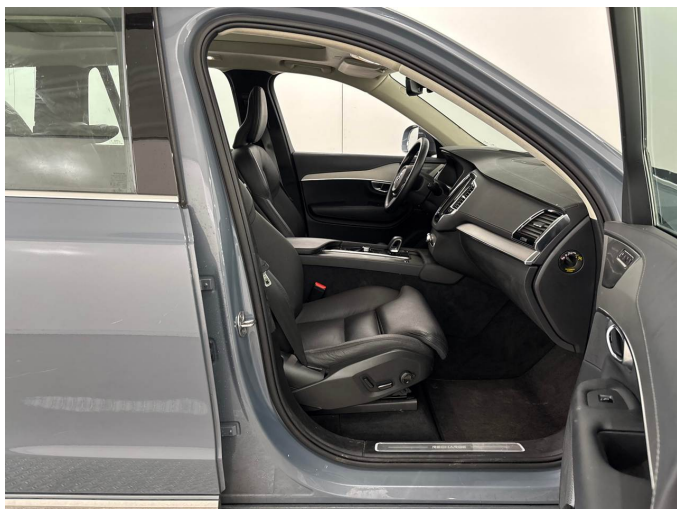

Figure 5: Interior - front



Figure 6: Interior - rear



Figure 7: Instrument cluster



Figure 8: Instrument panel



Figure 9: Interior 360° view



Figure 10: Cargo area



Figure 11: VIN



Figure 12: Mounted tyres

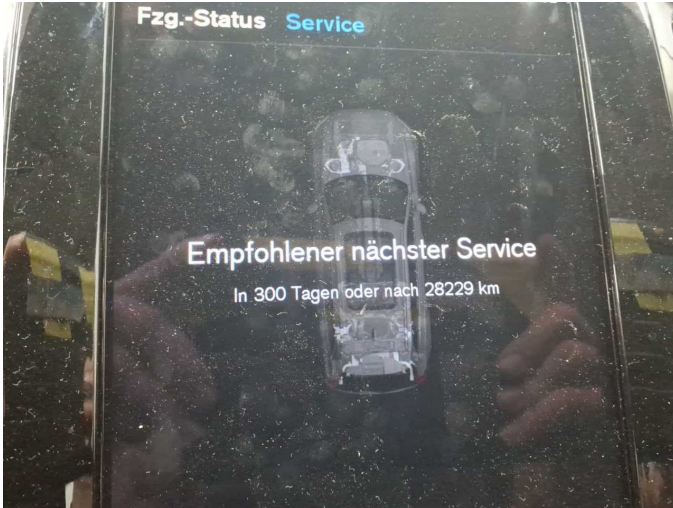

Figure 13: Documents

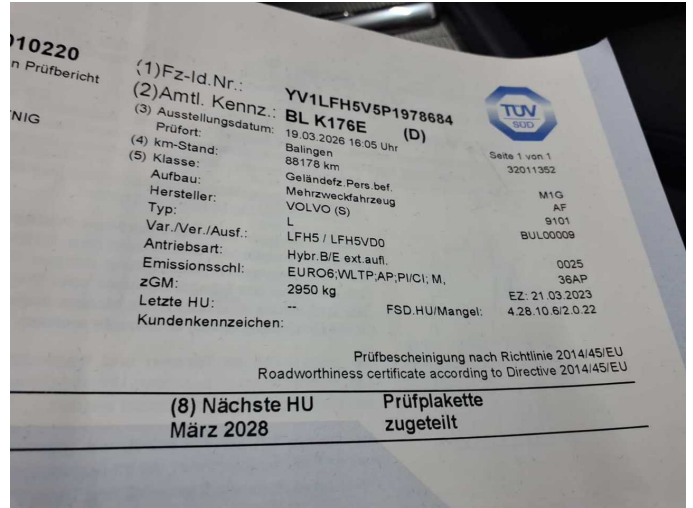

Figure 14: Documents

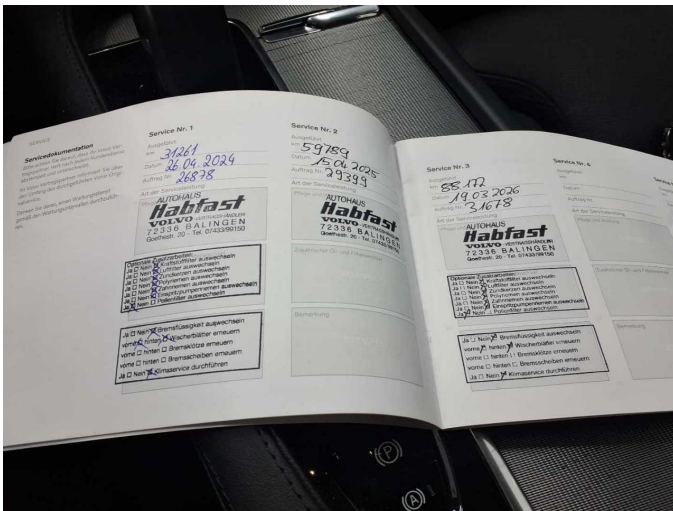

Figure 15: Documents



Figure 16: Documents



Figure 17: Additional tyres

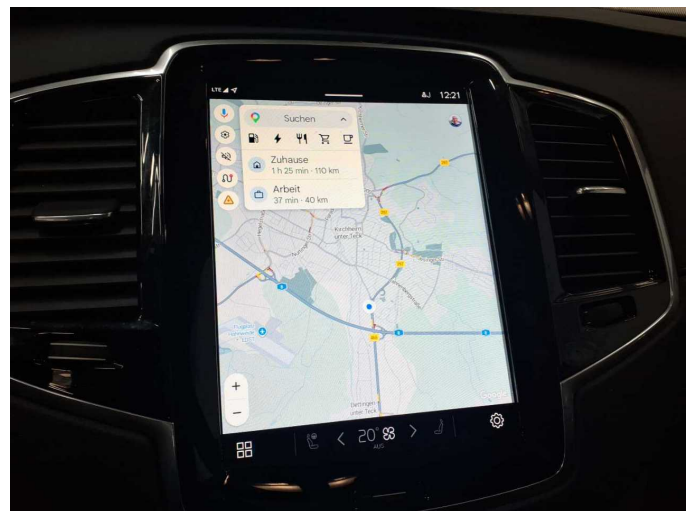

Figure 18: Navigation



Figure 19: Misc.



Figure 20: Misc.



Figure 21: Misc.



Figure 22: Misc.



Figure 23: Misc.

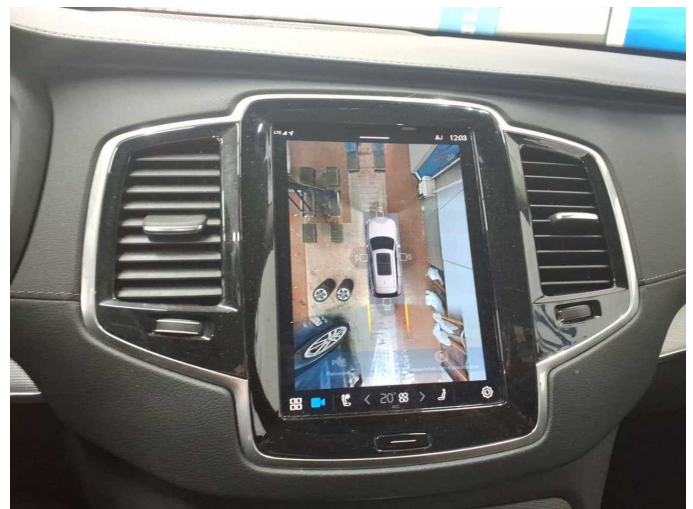

Figure 24: Misc.



Figure 25: Misc.



Figure 26: Misc.



Figure 27: Misc.



Figure 28: Misc.



Figure 29: Misc.



Figure 30: Misc.

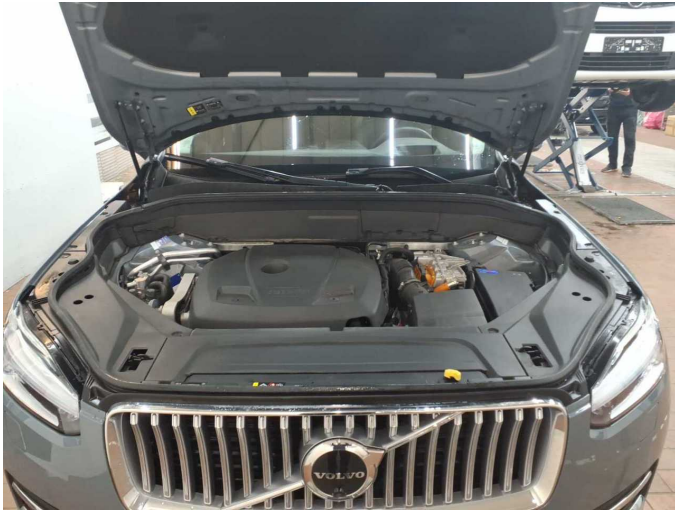

Figure 31: Misc.



Figure 32: Misc.



Figure 33: Misc.



Figure 34: Misc.



Figure 35: Misc.

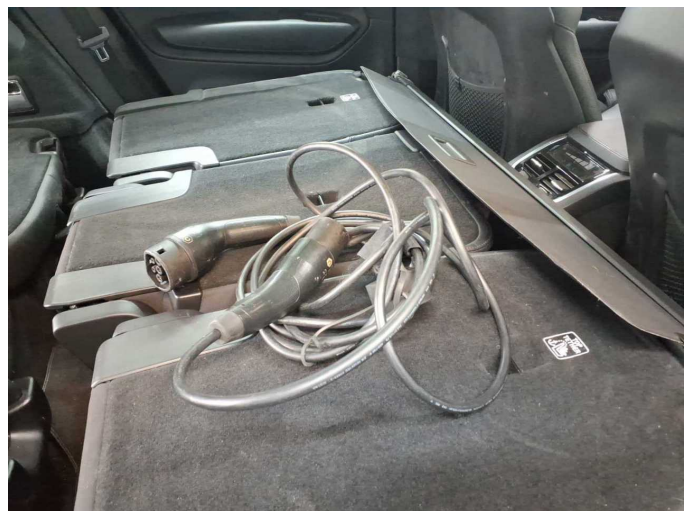

Figure 36: Misc.



Figure 37: Misc.



Figure 38: Misc.



Figure 39: Misc.

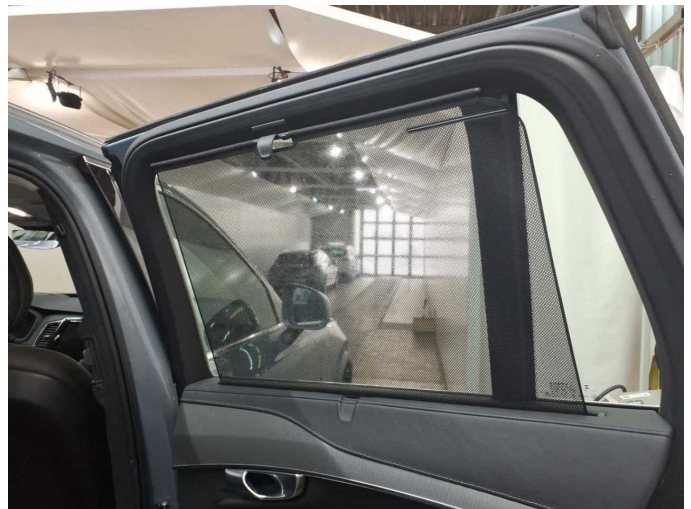

Figure 40: Misc.



Figure 41: Misc.



Figure 42: Misc.



Figure 43: Misc.



Figure 44: Misc.



Figure 45: Misc.



Figure 46: Misc.



Damage 1: Side panel - rear right side: Sill - Scratch(es) - Smart repair



Damage 1: Side panel - rear right side: Sill - Scratch(es) - Smart repair



Damage 2: Door - front left side: Door - dent(s) - Smooth repair work



Damage 2: Door - front left side: Door - dent(s) - Smooth repair work

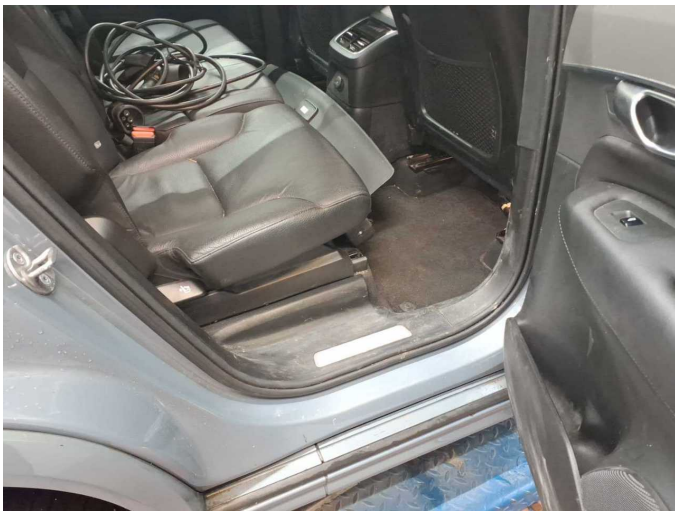

Damage 3: Interior: Interior - Soiled - Clean



Damage 3: Interior: Interior - Soiled - Clean

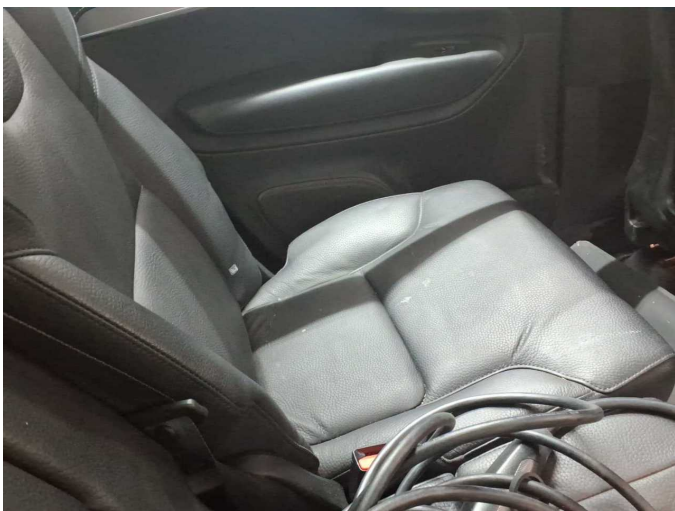

Damage 3: Interior: Interior - Soiled - Clean

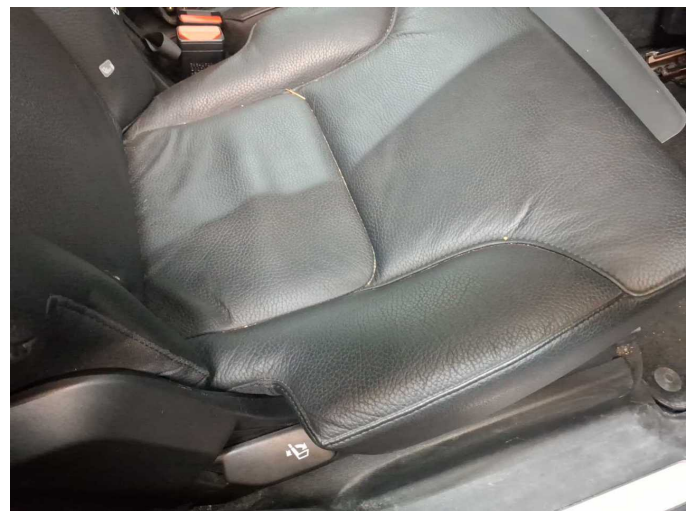

Damage 3: Interior: Interior - Soiled - Clean



Damage 3: Interior: Interior - Soiled - Clean



Damage 3: Interior: Interior - Soiled - Clean



Damage 4: Side panel - rear right side: Side panel - Scratch(es) - Smart repair



Damage 4: Side panel - rear right side: Side panel - Scratch(es) - Smart repair



Damage 4: Side panel - rear right side: Side panel - Scratch(es) - Smart repair



Damage 4: Side panel - rear right side: Side panel - Scratch(es) - Smart repair



Damage 5: 2nd wheel set: 1 tyre - Damaged - Replace



Damage 5: 2nd wheel set: 1 tyre - Damaged - Replace



Damage 6: Front bumper: Front bumper - Scratched - Smart repair



Damage 6: Front bumper: Front bumper - Scratched - Smart repair



Damage 6: Front bumper: Front bumper - Scratched - Smart repair



Damage 6: Front bumper: Front bumper - Scratched - Smart repair



Damage 6: Front bumper: Front bumper - Scratched - Smart repair



Damage 6: Front bumper: Front bumper - Scratched - Smart repair



Damage 7: 2nd wheel set: 1 alloy rim - Scratched - Loss in value

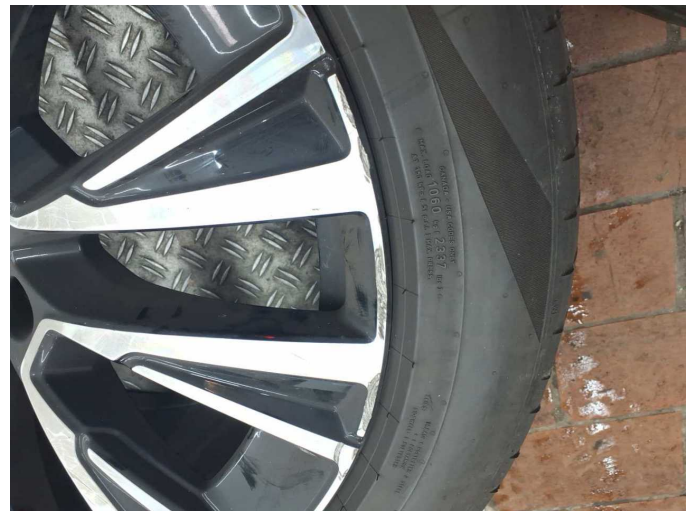

Damage 7: 2nd wheel set: 1 alloy rim - Scratched - Loss in value

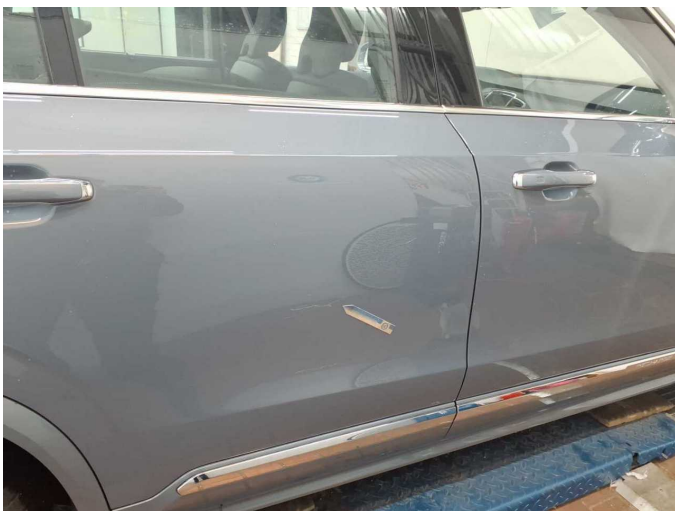

Damage 8: Door - rear right side: Door - Scratch(es) - Repair and paint



Damage 8: Door - rear right side: Door - Scratch(es) - Repair and paint

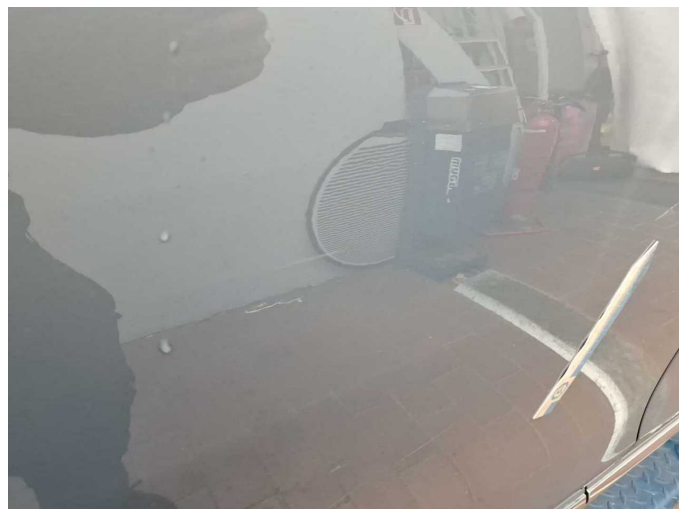

Damage 8: Door - rear right side: Door - Scratch(es) - Repair and paint

Damage 8: Door - rear right side: Door - Scratch(es) - Repair and paint



Repainting 1: Door - front right side

Repainting 1: Door - front right side



Wartungshistorie

(gemäß Auftraggeber Informationen)

Fahrgestellnummer: YV1LFH5V5P1978684

Hersteller / Modell: VOLVO VOLVO XC90 T8 AWD Recharge Ultimate Bright

Datum	KM-Stand	Beschreibung
19.03.2026	88.172	AU; Motoröl b. Wartung; Ölfilter ern; Regelwartungsdienst; Wartung Sonstiges
16.04.2025	59.789	Bremsflüssigkeit; Bremsflüssigkeit ern; Luftfiltereinsatz ern; Motoröl b. Wartung; Ölfilter ern; Regelwartungsdienst; Reparatur Sonstiges; Wartung Sonstiges; Zündkerzen ern
29.04.2024	31.261	Motoröl b. Wartung; Ölfilter ern; Regelwartungsdienst; Wartung Sonstiges