

» Overview

Order number: 1002459640
Order completed: 19.05.2026 12:20
Report number: 10639289
VIN: WVVZZZCD8RW051658



Front Left 3/4



Rear Right 3/4

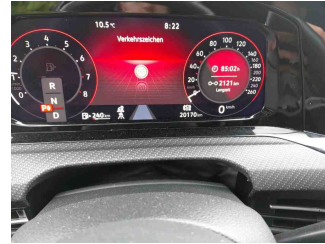

Mileage

» Vehicle Data

Vehicle category:	Passenger Car
Vehicle type:	Limousine
Make:	Volkswagen
Model:	Golf
Manufacturers and type code:	0603 / CNZ
Date of first registration:	07.05.2024
Mileage:	20,170 km
Proof of mileage:	ReadOff
Exterior colour:	Delfingrau Metallic
Roof colour:	Delfingrau Metallic
Propulsion:	Front
Fuel:	Petrol
Engine size (cc):	1,500 ccm
Performance:	110 kW (150 PS)
Length:	
Height:	
Width:	
Permitted total weight:	
Wheelbase:	
Number of powered axles:	2
Cylinders:	4
Euronorm:	Euro 6
Number of doors:	4
Number of seats:	5
Gearbox:	Automatic 7-speed
Upholstery type:	Lining fabrics
Interior colour:	Soul Grau-Flintgrau/Soul/Schwarz/Soul
Number of keys:	2

» Documents & Maintenance

Statutory inspection date:	05.2027
Registration certificate available:	Yes
Registration certificate received:	Yes
License plate:	None
Maintenance book:	Digital
Maintenance:	Not testable
Maintenance last date:	
Maintenance last mileage:	
Remainder until next maintenance:	28,700 KM

"Bergamo" 7.5J x 18, Black, tires 225/40 R18 with sporty vehicle dynamics	Disc brakes in front
12-V outlet in luggage compartment	Disc brakes in rear
2 LED reading lights in front and 2 in rear	Diversity antenna for FM reception
2 USB-C ports in the front, 2 USB-C charging sockets on the center console in rear, charging capacity up to 45 W	Door and side trim panel
3 head restraints in rear	Driver alert system
30-color ambient lighting	Driver and front passenger airbag with front passenger airbag deactivation
3-point seat belts for the outer rear seats	Driving Mode Selection
3-point seat belts in front with height adjustment and seat belt pretensioners	Driving on the right
4 alloy wheels "Bergamo" 7.5J x 18, Black	Dual-clutch transmission DSG DQ200
4-cylinder SI engine 1.5 l	Dynamic headlight range control with dynamic cornering light
4-cylinder SI engine 1.5 l eTSI, 110 kW	Dynamic Road Sign Display
7-speed automatic transmission or dual-clutch transmission DSG, note: PR family EDF	Electromechanical parking brake with Auto Hold function
Activated carbon canister (Evaporative Emission Control System (EVAP))	Electronic differential lock XDS
Adaptive Cruise Control ACC stop & go incl. speed limiter	Electronic restriction of top speed
Advanced high-beam control Dynamic Light Assist	Electronic Stability Control and electromechanical brake booster
Air Care Climatronic 3 zone automatic climate control w/ allergen filter, enhanced air filter a. controls in rear	Elimination of nameplate for engine designation on luggage compartment lid
Anti-theft alarm system	Emergency call service, 10-year contract duration as of initial delivery, condition: mob. phone network available
Anti-theft alarm system with interior monitoring, backup horn, and towing protection	Emission standard EU6 AP
App-Connect Wireless for Apple CarPlay and Android Auto	Equipment options subset for Germany
Auto. Emergency Braking Front Assist with Pedestrian and Cyclist Monitoring	Ext. mirrors, power-adjustable and heated, with memory feature and front passenger ext. mirror lowering function
Auto-dimming interior rearview mirror	Extended pedestrian protection
Automatic headlight control with LED separate daytime running light and entry and exit lighting	Exterior mirrors: aspherical on driver side, convex on front passenger side
Automatically-heated washer nozzles in front	Exterior Styling package "Black Style"
Basic equipment variant	First aid kit, warning triangle and safety vest
Battery 420 A (70 Ah)	Folding trailer hitch, with electric release
Belt-driven integrated starter alternator 48 V 110 - 250 A	Four-link suspension
Black exterior mirror housings	Front center armrest, height- and longitudinally adjustable
Body-colored bumpers in R-Line style	Front head restraints integrated into the seat
Business Premium package incl. navigation system "Discover Media"	Front seats with height adjustment
Car2X	Front stabilizer bar
Carpet mats in front and rear	Front-wheel drive
Chrome elements on power mirror and window regulator switches, chrome trims on the vents	Fuel system for fuel-injected SI engine
Cornering light and poor weather light	Gearshift knob/handle in plastic
Curtain airbags in front and rear, side airbags in front, center airbag	Hatchback
Decorative inserts "Carbon Gray" for dashboard and front door trim panels	Headliner
Delivery "Autostadt Wolfsburg"	Heated front seats
Digital radio reception DAB+	Hybrid drive system mHEV
	Illuminated molding between headlamps and illuminated door handle recesses
	Illuminated vanity mirrors in sun visors

Initial standard fuel filling	Rear fog light on one side, back-up light on both sides
Inserts of front and outer rear seats in fabric "R-Line", inner sides of bolsters in ArtVelours microfleece	Rear stabilizer bar
Instrument cluster with electronic speedometer, odometer and trip odometer, tachometer	Rear view camera system
IQ.LIGHT - LED Matrix headlamps with LED sep. daytime running light, dynamic cornering light and dynamic turn signal	Refrigerant R1234yf
IQ.LIGHT - LED matrix headlamps, incl. Lights & Vision package	Regional code " ECE " for radio
ISOFIX anchors for child seats on outer rear bench seats and on front passenger seat, compatible for i-Size	R-line equipment
Keyless locking and starting system Keyless Access with SAFELOCK	Service indicator 30 000 km or 2 years (variable)
Laminated safety glass windshield, heat- and sound-insulating	Shock absorption in front
Leather-wrapped multi-function sports steering wheel, heated, with touch control and shifting paddles	Sound system "Harman Kardon", 8+1 speakers, 480 W total power output, 12-channel amplifier, subwoofer
LED light unit in front footwell, selectable light color	Special identification label for EC for M1 passenger vehicles
LED rear combination lamps with dynamic turn signal	Sports suspension
Left-hand drive	Standard battery/alternator capacity
LongLife Service Regime	Standard climatic zones
Lumbar supports in front	Standard curb weight range
Manual in German (Germany)	Standard electronic engine sound
Mobile phone interface "Comfort" with inductive charging feature	Standard engine starter
Multi-color Digital Cockpit Pro, selection of different info profiles possible	Standard manufacturing sequence
Multifunction camera	Standard paint coating
Navigation system "Discover Media" incl. Streaming & Internet	Standard rear seat release
No special edition	Standard roof
No special purpose vehicle, standard equipment	Start-stop system with regenerative braking
Non-folding front passenger seat backrest	Surround lighting with welcome light
Non-smoker's package: Storage compartment and 12-V outlet in front	Suspension range 16 installation control only, no requirement forecast
Not hot country	Tailgate/trunk lid unlocking from outside
Oncoming vehicle braking when turning and swerve support	Tire Mobility Set: 12-volt compressor and tire sealant
Online service, with OCU, with head unit coding, without engine immobilizer interconnection	Tire Pressure Monitoring System
Operating permit, alteration	Tires 225/40 R18 with sporty vehicle dynamics
Operating voltage 12 V	Tool kit and jack
Park Distance Control - warning signals for obstacles in the front and rear	Travel Assist, Lane Assist and Emergency Assist
Part set without country-specific prescriptive standard	Two-tone horn
Pedals in brushed stainless steel	Type approval country Germany
Premium sports seats in front	Unsplit rear bench seat, asymmetric split folding backrest, with center armrest
Preparation for We Connect and We Connect Plus or VW Connect and VW Connect Plus	UWB-capable country and carrier frequency, 433.92 to 434.42 MHz
Privacy glass for rear side windows and rear window	Vehicle class differentiation -5H0-
Progressive steering	Vehicles without special upgrade measures
Radio	Voice control
Rain sensor	Warning signal and warning light for front and rear seat belts not fastened
Rear exhaust tailpipe (standard)	Weight range 5 installation control only, no requirement forecast
Rear floor panel module, type 1	Wheel locks with extended theft protection
	Wheelbase
	Winter wheels "Nottingham" (addition.), 4 alloy wheels 6.5J x 17, snow tires 205/50 R17 H

Winter wheels "Nottingham" (addition.), 4 alloy wheels 6.5J x 17, snow tires 205/50 R17 H

Without additional decorative trims

Without additional front underbody guard

Without alcohol interlock

Without auxiliary heater/parking heater

Without charging cable

Without decals and emblems

Without electric motor (hybrid)

Without extended safety system

Without fire extinguisher

Without headlamp washer system, with washer fluid level indicator

Without head-up display

Without heat accumulator/auxiliary heater

Without hill start assist/hill descent control/comfort driving assist

Without lane change assist

Without locking and starting systems

Without mode 3 charging cable

Without partition

Without preparation for rotating beacon/siren combination

Without preparation for two-way radio installation

Without roof rails

Without seat ventilation/massage seat

Without second battery

Without special body measures

Without speed limiter

Without surface protection, with additional transport protection measures

Without UN-ECE cybersecurity & software update

» Tyres

MOUNTED TYRES

Make	Location	Position	Type	Rim	Dimensions	Profile depth
Bridgestone	Front	Left	Summer	Aluminium	225/40 R 18 92 Y	5.0 mm
Bridgestone	Front	Right	Summer	Aluminium	225/40 R 18 92 Y	5.0 mm
Bridgestone	Rear	Left	Summer	Aluminium	225/40 R 18 92 Y	5.0 mm
Bridgestone	Rear	Right	Summer	Aluminium	225/40 R 18 92 Y	5.0 mm

Permitted: Yes

Roadworthy: Yes

UNMOUNTED TYRES

Make	Location	Position	Type	Rim	Dimensions	Profile depth
Bridgestone			Winter	Aluminium	205/50 R 17 93 H	6.0 mm
Bridgestone			Winter	Aluminium	205/50 R 17 93 H	6.0 mm
Bridgestone			Winter	Aluminium	205/50 R 17 93 H	6.0 mm
Bridgestone			Winter	Aluminium	205/50 R 17 93 H	6.0 mm

Permitted: Yes

Roadworthy: Yes

SPARE/EMERGENCY TYRE & ACCESSORIES

Toolkit present: Yes

Repair kit present: Yes

Repair kit expiration date: 02.2028

Compressor present: Yes

Jack present: Yes

» Devaluation Factors

Nr	Location	Damage type	Repair type
1	Bumper R	Scratch(es)	Spot repair

» Usage Damages

The vehicle shows signs of wear consistent with its age, mileage and purpose.

» Commercial devaluation

Accidental vehicle:	Yes
Known previous damages:	Yes
Previous damages detectable:	Yes
Repainting present:	Yes
Repainting professionally executed:	Yes
Paint thickness measurement performed:	Yes - with abnormalities/deviations

Nr	Location	Damage	Repair type	Repair cost
1	Other	Liability loss		€ 20,000.00
Total without VAT:				€ 20,000.00

PAINTHICKNESS MEASUREMENT RESULTS

Part	Paint (µm)
Paint thickness Door RR (µm)	193.0

At least 3 measurements were carried out per component.

» Notes On The Assessment

Details of the assignment and the scope of the assessment:

The order was placed to prepare a condition report on the described vehicle.

The vehicle condition assessment was carried out in accordance with the order on the basis of the standards for vehicle assessments specified by the client. The expert makes the findings in the individual case on the basis of his own expertise and at his own expert discretion.

Vehicle identification:

WVWZZZCD8RW051658

VIN checked and matches documentation

Vehicle condition:

Well maintained general condition

Inspection condition:

Wet

Lifting platform/lifting equipment used:

No

Testdrive carried out:

No

Engine test carried out:

Yes

» **Remarks**

This copy was generated electronically. It is valid without an original signature.

» Commercial Pictures

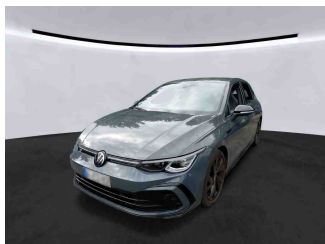

Front Left 3/4



Front Right 3/4



Rear Left 3/4



Rear Right 3/4

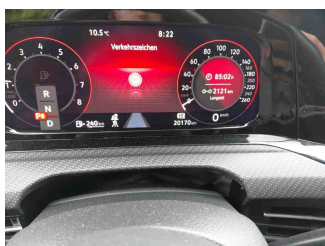

Mileage

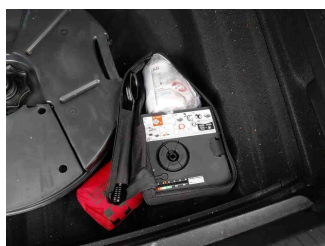

Tools



Sill outer L

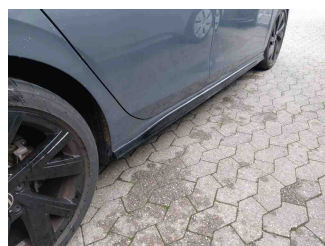

Sill outer R



Chassis nr



Wheel FL



Wheel FR



Wheel RL

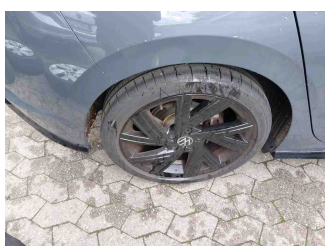

Wheel RR



Additional wheel 1

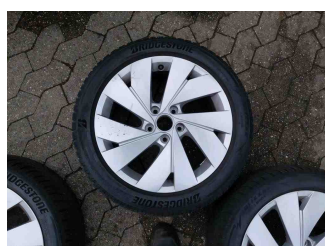

Additional wheel 2



Additional wheel 3

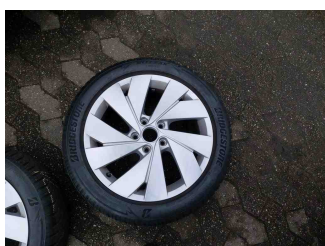

Additional wheel 4

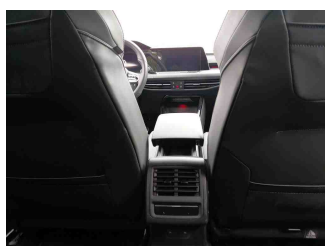

Central console

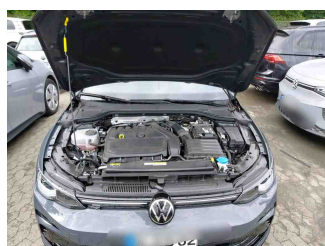

Engine compartment

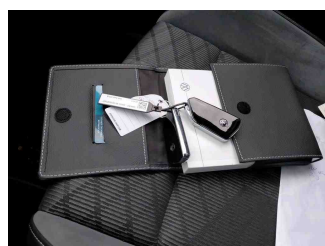

Documents



Interior arrangement

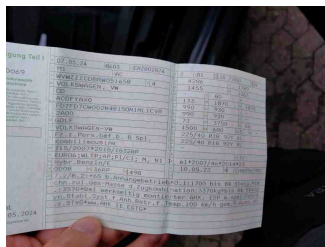

Registration Certificate

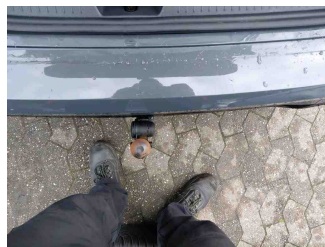

Towbar



Paint thickness Door RR

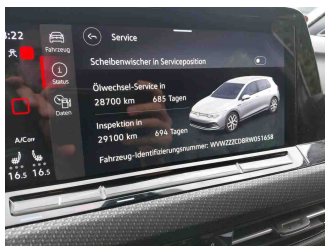

History Maintenance



Interior - front



Interior - rear



Tirefit expiration date



GPS/Radio

» Devaluation Damages

DEVALUATION FACTORS

1 - Bumper R - Scratch(es) - Spot repair

