

Expertise

Protocol number: 46146189
Order No. / Reference: 26521554
Inspection date: 24 Jun 2026

Manufacturer: Peugeot

Model: 3008 BlueHDi 130 Stop & Start Active Business-Paket

VIN: VF3MCYHZJLS183825



Vehicle details

Manufacturer / Type / Model / Equipment

Peugeot 3008 BlueHDi 130 Stop & Start Active Business-Paket

Vehicle Identification number VF3MCYHZJLS183825

Mileage (Read) 140,891 km

First registration 30 Sept 2020

Number of holders 1

Next periodical technical inspection 09/2027

(Report not on hand)

Power / Engine displacement 96 kw / 1,499 ccm

Fuel type / Cylinder Diesel / 4

Gearbox / Number of gears Manual / 6

Type of drive Front drive

Type of vehicle Station wagon

Colour / colour code Grey University

Doors / Seats 5 / 5

Upholstery type Cloth

Colour of upholstery Black-Grey

Re-import no

readiness to drive Roadworthy



Vehicle details			
Maintenance booklet / proof	digital proof / complete	Next maintenance in	23,600 km
Last service on / at	03/2026 at 134,506 km		
Key is / should be	2 / 2	FZG documents	ZB#2 (B) was available (copy), ZB#1 (S) was not available.
		Letter No.	FR249152
Previous damage / Accident	Detectable	Repainting	Detectable
Inspection conditions	sufficient	Lifting equipment / pit	yes
Test drive	Not performed	Engine function test	Performed
readiness to drive	Roadworthy		
Manufacturer key number/ type code number	3003 / AZI 00110		
Emission standard	EURO6;WLTP;AM;PI/CI; M, N1 I	fine dust sticker	
Permitted total weight	1,980 kg	Empty weight	

Tyres

Mounted tyres				
#	Tyre size	Type of tyre	Manufacturer	Tread depth
1)	215/65 R17 103V	Summer tyres on Light alloy	Michelin	3mm / 3mm
2)	215/65 R17 103V	Summer tyres on Light alloy	Michelin	4mm / 4mm

Additional tyres				
#	Tyre size	Type of tyre	Manufacturer	Tread depth
1)	215/65 R17 99H	Winter tyres on Light alloy	Continental	3mm / 3mm
2)	215/65 R17 99H	Winter tyres on Light alloy	Continental	4mm / 4mm

Replacement				
Typ	Tyre size	Type of tyre	Manufacturer	Tread depth
	Tirefit	Expiration date 01/2025		

Legend: Tread depth information for the left tire is listed first, for the right tire it is listed second on the axle in the direction of travel.

TÜV SÜD Auto Partner GmbH
Wiesenring 2
04159 Leipzig

Inspection location
Hartmann Fleet Professionals GmbH
Industriestraße 11
36272 Niederaula



Equipment



Standard equipment

- ABS (Anti-lock Braking System)
- Airbags (6) (Driver and front passenger airbag - front passenger airbag deactivatable - front and rear side airbags - front and rear curtain airbags)
- Exterior mirror caps painted in car color
- Turn signals with lane change indicator function
- third brake light
- Chrome trim strips above the side windows
- Ceiling light front and rear with 2 reading lights front and rear
- Decorative trim on the dashboard and door panels in satin chrome
- EBV (Electronic Brakeforce Distribution)
- Rear parking aid, acoustic and visual
- ESP (Electronic Stability Program) with ASR (Anti-Slip Regulation)
- Electric rear windows (with comfort operation and anti-pinch protection)
- electric parking brake
- Front collision warning
- Cruise control system with speed limiter
- Cup holder in the center console
- Heated rear window
- rear window wiper
- Interior mirror automatically dimming
- ISOFIX child seat anchors (on the front passenger seat)
- ISOFIX child seat anchors (on the outer seats of the rear bench seat)
- Keyless system (keyless access and start system)
- Manual child lock
- Automatic climate control (2-zone), with activated carbon filter (separately adjustable for driver and front passenger)
- Paint finish: Celebes Blue
- LED headlights (Eco)
- Steering wheel: Multifunction leather steering wheel
- light sensor
- Front center armrest, two-piece, with storage compartment, illuminated and climate-controlled
- Particulate filter: FAP diesel particulate filter
- Upholstery: "Meco" fabric in black
- Radio accessories: Digital radio reception DAB+
- Radio accessories: Mirror Screen (transmission of multimedia content and apps from a compatible smartphone to the vehicle's touchscreen, allowing direct control of compatible functions and apps - Android Auto and Mirror Link (for compatible smartphone models with Android operating system) - CarPlay (for compatible iPhone models from Apple))
- Rain sensor
- Wheels: 17" "Chicago" alloy wheels (with 215/65 R 17 90H tires)
- Rear seat backrest split 40/60 and automatically foldable, control element in the boot
- Electric power steering
- Seats: Driver's seat height adjustable
- 12 Volt power outlet (3) (in the trunk, rows 1 and 2)
- Active Safety Brake and Front Collision Warning
- Electrically folding exterior mirrors (with approach lighting)
- Electrically adjustable and heated exterior mirrors with integrated LED turn signals
- Hill start assist
- On-board computer (outside temperature and maintenance display - average and current fuel consumption - remaining range - distance traveled - average speed)
- Decorative inlays "Spray" with carbon look for door panels and dashboard
- Digital instrument cluster with high-resolution 12.3" screen, adjustable and customizable
- Front parking aid, acoustic and visual (including parking space assistant)
- Misfueling protection
- Electric front windows (with comfort operation and anti-pinch protection)
- Follow-me-home function (automatic)
- Front bumper in chrome look
- Transmission: 6-speed manual transmission
- Seat belts: 3-point seat belts (Front seats: - Height-adjustable three-point seat belts with belt locks - Pyrotechnic belt tensioners and electronically controlled belt force limiters - Warning light and warning signal when the seat belt is not fastened or is released for driver and front passenger Rear seats: - 3 three-point seat belts - 3 three-point Isofix child seat anchors in the 2nd row - Belt force limiters on the side seats - Warning light and warning signal when the seat belt is released)
- Front headrests (2) (Safety optimized)
- Rear headrests (3) (height adjustable and lowerable)
- LED taillights with 3D effect
- LED daytime running lights and LED turn signals at the front
- Rear center armrest with pass-through flap
- Fog light
- Emergency brake assist with automatic activation of the hazard warning lights
- Radio: RCC audio system (Bi-tuner - 6 speakers - MP3-compatible - Bluetooth hands-free system with audio streaming via Bluetooth - USB port - operation via steering wheel and touchscreen)
- Radio accessories: Multifunctional touchscreen with 8" color display (capacitive screen, 6 piano key "toggle switches", access to key functions such as radio, air conditioning, navigation system, vehicle settings, telephone and connectivity)
- Tire pressure monitoring system
- Wheels: Tire repair kit (compressor + tire sealant spray)
- Reversing camera with 180° surround view
- Shift point indicator
- Keyless start system
- Seats: Passenger seat height adjustable
- Lane departure warning system



- Doors lock automatically when driving off
- Tie-down points in the trunk (4 pieces)
- Pre-installation for WEBASTO auxiliary heater
- Immobiliser

- Stop&Start system (automatic)
- Traffic sign recognition (with display of the speed recommendation in the instrument cluster)
- Warning triangle
- Central locking can be activated from inside using a remote control.

Extra equipment

- Detachable towbar (with removable ball head without tools)

Brief expert findings

Documents submitted	At the time of the inspection, the vehicle registration certificate Part 2 (title) was available, but the vehicle registration certificate Part 1 (document) was not. (Copy)
VIN comparison	The vehicle identification number (VIN) was read from the vehicle and its conformity with the submitted documents was confirmed by the undersigned during the inspection.
Inspection	The inspection conditions were sufficient for the assessment of the vehicle. Lifting equipment and/or a pit were available for examining the vehicle.
Test drive	No test drive/shunting maneuver was carried out during the inspection of the vehicle.
Engine function test	An engine test run was performed.
readiness to drive	The vehicle was roadworthy at the time of inspection.

Value reducing factors

No.	Component group	Description
1	Equipment	Tirefit filler - Expired - Replace
2	Tail light	Tail lamp - right side (Heckklappe, evtl. erneuern) - Loose - Un- / install
3	Door - rear right side	Door - Scratch(es) - Smart repair
4	Door - front right side	Brightware - lower - Scratch(es) - Smart repair
5	Door - front left side	Brightware - lower - Scratch(es) - Smart repair
6	Side panel - rear left side	Side panel - Dent / paintcoat damage - Smart repair
7	Interior	Interior - Soiled - Clean
8	Door - rear left side	Door - Scratch(es) - Paint
9	Bonnet	Bonnet - Corrosion - Repair and paint
10	Boot lid / rear door	Boot lid - Scratched - Repair and paint

Wear and tear

No.	Component group	Description
1	Misc.	Main inspection - No evidence - No deduction
2	Interior	Interior - Scratch(es) - No deduction

The vehicle shows signs of wear and tear commensurate with its age and use.

Previous damages

No.	Previous damage	Extent of damage (Net)
1	Rear, Provided by user / customer, from 11 Jul 2025	1.936,08 €
2	Rear, Side - left, Provided by user / customer, from 22 Mar 2024	2.604,39 €



Repainting

No. Repainting

- 1 Roof, Professionally carried out, Invoice of repair done Non-existent
- 2 Mudguard - left side, Professionally carried out, Invoice of repair done Non-existent
- 3 Mudguard - right side, Professionally carried out, Invoice of repair done Non-existent
- 4 Bonnet, Professionally carried out, Invoice of repair done Non-existent
- 5 Side panel - rear left side, Professionally carried out, Invoice of repair done Non-existent
- 6 Side panel - rear right side, Professionally carried out, Invoice of repair done Non-existent
- 7 Door - rear left side, Professionally carried out, Invoice of repair done Non-existent
- 8 Door - rear right side, Professionally carried out, Invoice of repair done Non-existent
- 9 Door - front left side, Professionally carried out, Invoice of repair done Non-existent
- 10 Door - front right side, Professionally carried out, Invoice of repair done Non-existent

Paint coat thickness measurement

Roof	173 µm	Mudguard - left side	196 µm
Mudguard - right side	182 µm	Bonnet	174 µm
Side panel - rear left side	182 µm	Side panel - rear right side	182 µm
Door - rear left side	163 µm	Door - rear right side	182 µm
Door - front left side	171 µm	Door - front right side	176 µm

Order/Scope of Order

An order was placed to prepare a sales report for the described vehicle. This report includes the following:

- Description of key vehicle information
- Documentation of equipment features
(Delivery by third-party service providers)
- Documentation of damage, defects, missing parts
- Documentation of prior damage, unrepaired prior damage, repainting
- A brief visual or functional inspection of the equipment details, if possible.
(Functional testing of driver assistance systems is not included in the scope of services!)
- a photographic documentation of the vehicle

Basis for the order

This product is based on the guidelines for vehicle returns and valuations published by Alphabet Fleet GmbH. The expert makes the specific findings in each individual case objectively, within the framework of the prescribed standards, based on their own expertise.

The vehicle inspection takes place in a fully assembled, unassembled state.

Damage or defects that can only be detected during disassembly/diagnostic work or through further investigation remain within the realm of prognostic risk. An increased risk exists due to concealed defects caused by fraudulent misrepresentation and which were not identifiable by the expert.

Damage or defects resulting from normal use or wear and tear of the vehicle will be accepted in accordance with the applicable standard.

There was no explicit identification or monetary consideration of the expected features within the product.

Features which, in their nature and extent, slightly exceed normal use but do not constitute unacceptable damage, will be documented and indicated as signs of wear, if applicable.

Damage or defects that, according to the applicable standard, can no longer be attributed to normal use or wear and tear are listed under "Value Reducing Factors" in the product description.

Depending on the product specification, a monetary ID can be provided. If this takes place, the costs can be 100% d or pro rata depending on the vehicle's age and mileage.



Previous damages

According to available information previous damages were repaired at the vehicle. Traces of repairs, which allow conclusions about the area of repair, were not recognizable during the inspection.

Comments

- Winterradsatz ist kein Bestandteil des Auslieferungsumfangs.



Figure 1: Diagonal front (left)



Figure 2: Diagonal front (right)



Figure 3: Diagonal rear (left)



Figure 4: Diagonal rear (right)



Figure 5: Interior - front



Figure 6: Interior - rear



Figure 7: Instrument cluster



Figure 8: Instrument panel



Figure 9: Interior 360° view



Figure 10: Cargo area

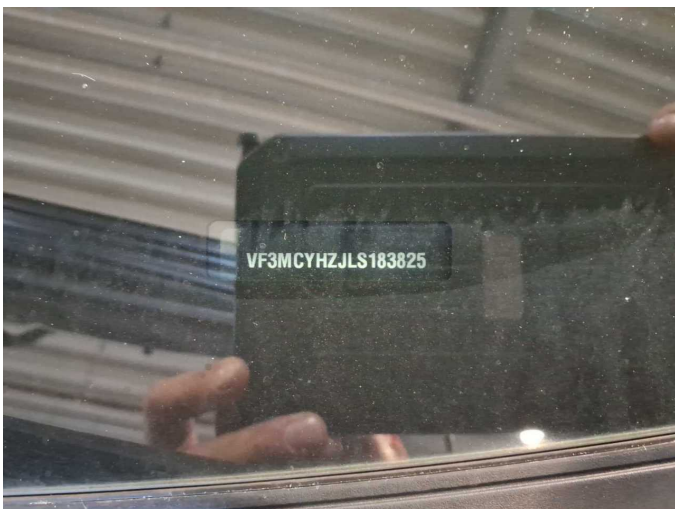

Figure 11: VIN



Figure 12: Mounted tyres



Figure 13: Documents

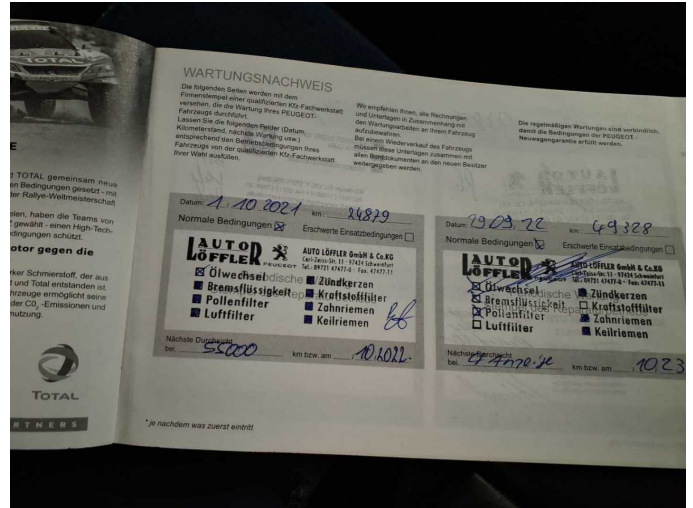

Figure 14: Documents

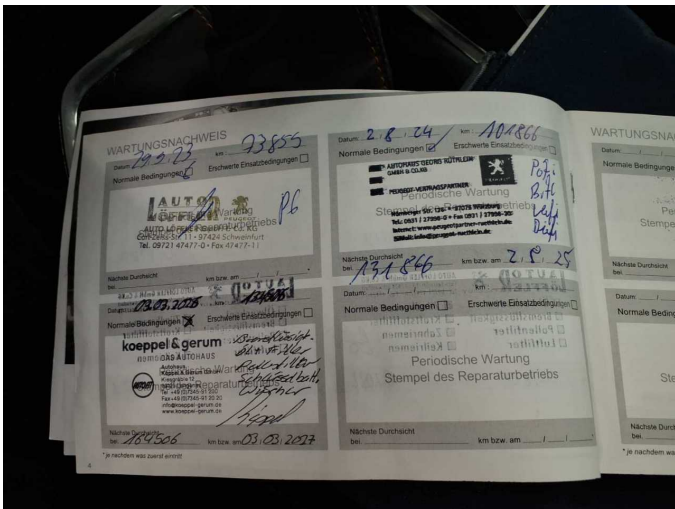

Figure 15: Documents



Figure 16: Additional tyres

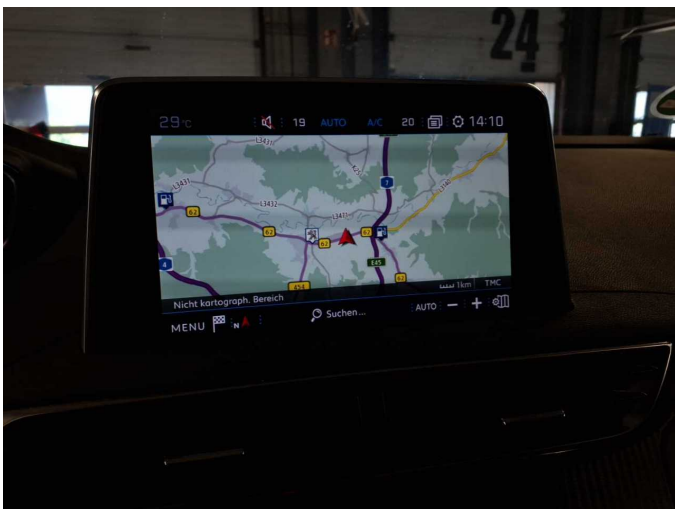

Figure 17: Navigation



Figure 18: Misc.

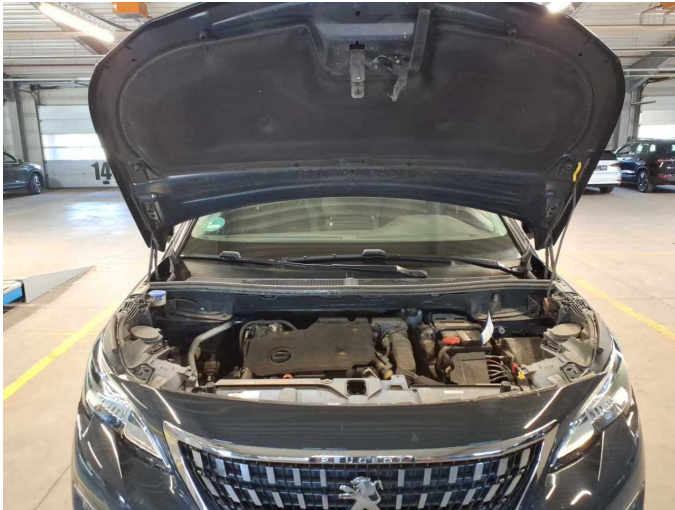

Figure 19: Misc.



Figure 20: Misc.



Figure 21: Misc.



Figure 22: Misc.



Figure 23: Misc.



Figure 24: Misc.



Figure 25: Misc.



Figure 26: Misc.



Damage 1: Equipment: Tirefit filler - Expired - Replace

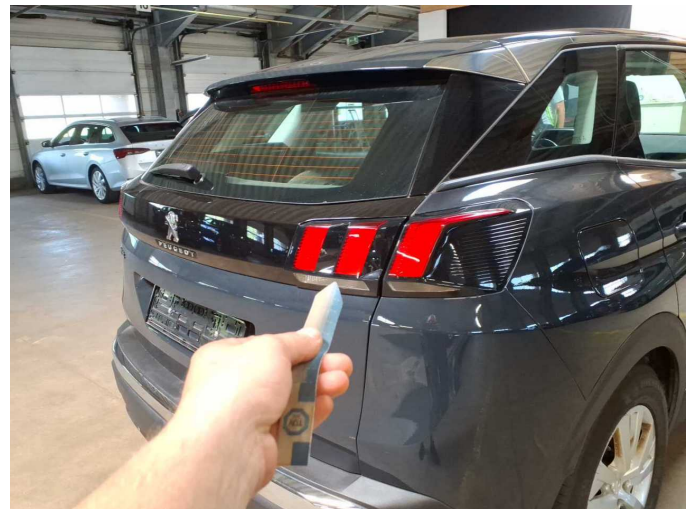

Damage 2: Tail light: Tail lamp - right side (Heckklappe, evtl. erneuern) - Loose - Un- / install

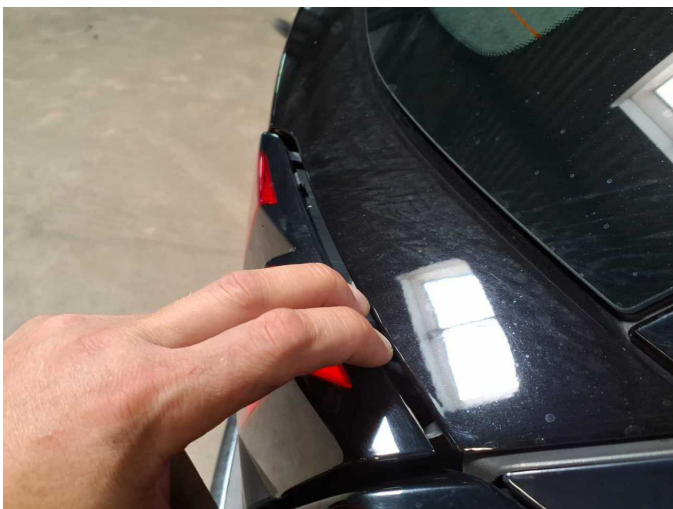

Damage 2: Tail light: Tail lamp - right side (Heckklappe, evtl. erneuern) - Loose - Un- / install



Damage 2: Tail light: Tail lamp - right side (Heckklappe, evtl. erneuern) - Loose - Un- / install



Damage 3: Door - rear right side: Door - Scratch(es) - Smart repair



Damage 3: Door - rear right side: Door - Scratch(es) - Smart repair

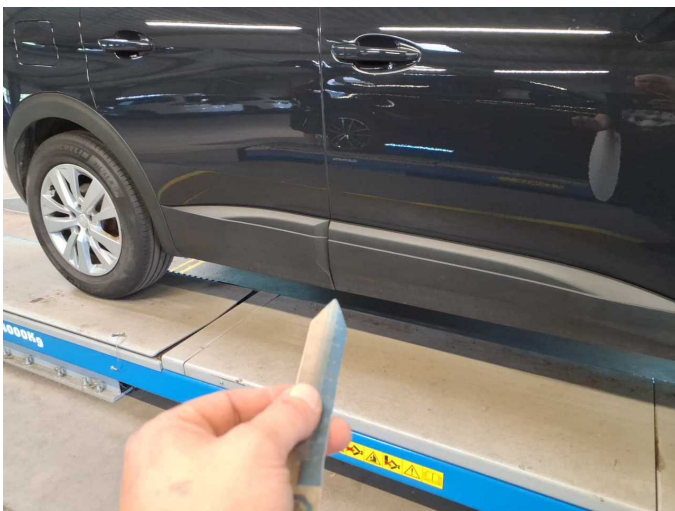

Damage 4: Door - front right side: Brightware - lower - Scratch(es) - Smart repair



Damage 4: Door - front right side: Brightware - lower - Scratch(es) - Smart repair



Damage 4: Door - front right side: Brightware - lower - Scratch(es) - Smart repair

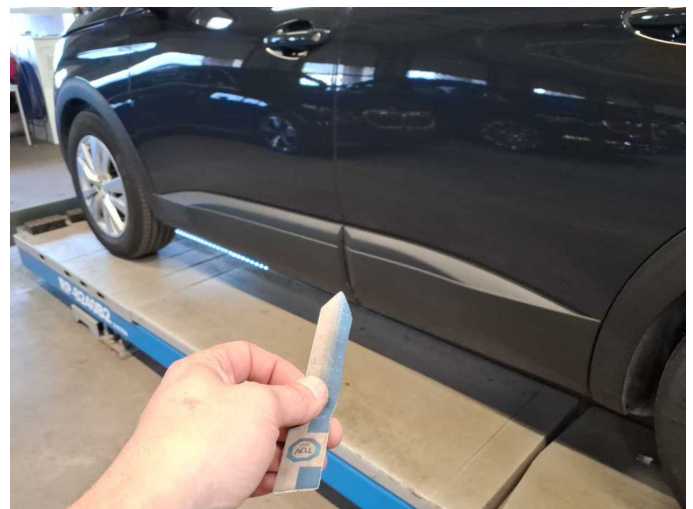

Damage 5: Door - front left side: Brightware - lower - Scratch(es) - Smart repair



Damage 5: Door - front left side: Brightware - lower - Scratch(es) - Smart repair



Damage 6: Side panel - rear left side: Side panel - Dent / paintcoat damage - Smart repair

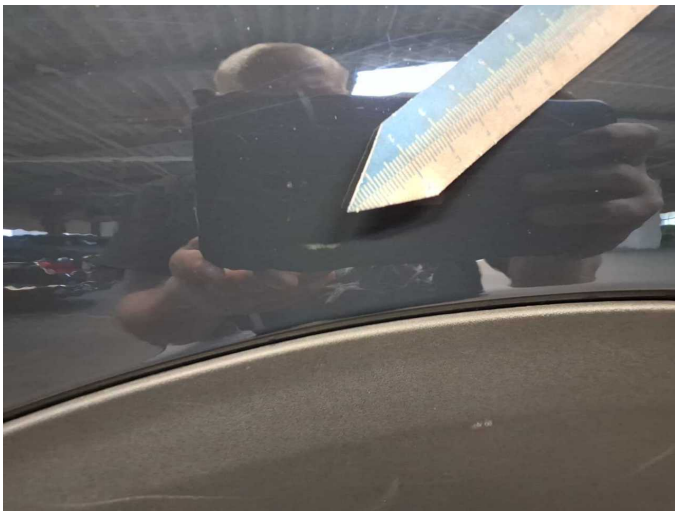

Damage 6: Side panel - rear left side: Side panel - Dent / paintcoat damage - Smart repair



Damage 6: Side panel - rear left side: Side panel - Dent / paintcoat damage - Smart repair



Damage 7: Interior: Interior - Soiled - Clean



Damage 7: Interior: Interior - Soiled - Clean



Damage 8: Door - rear left side: Door - Scratch(es) - Paint



Damage 8: Door - rear left side: Door - Scratch(es) - Paint

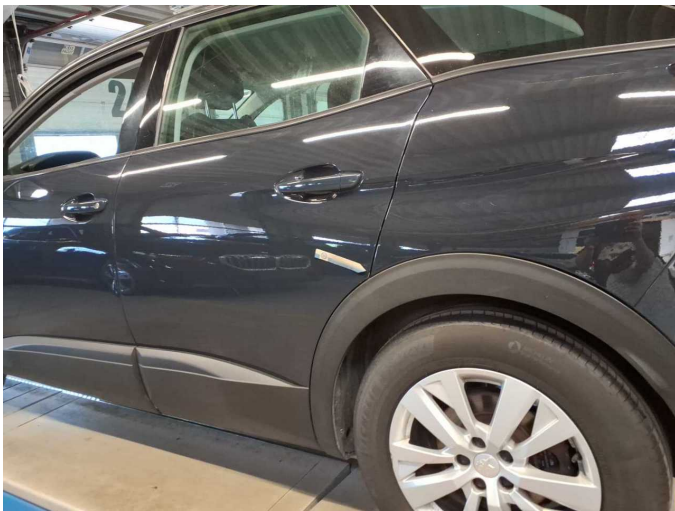

Damage 8: Door - rear left side: Door - Scratch(es) - Paint



Damage 8: Door - rear left side: Door - Scratch(es) - Paint

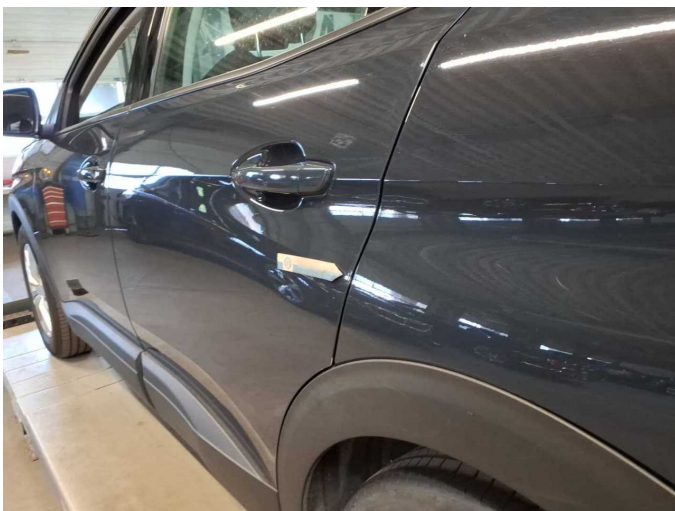

Damage 8: Door - rear left side: Door - Scratch(es) - Paint



Damage 8: Door - rear left side: Door - Scratch(es) - Paint



Damage 9: Bonnet: Bonnet - Corrosion - Repair and paint



Damage 9: Bonnet: Bonnet - Corrosion - Repair and paint

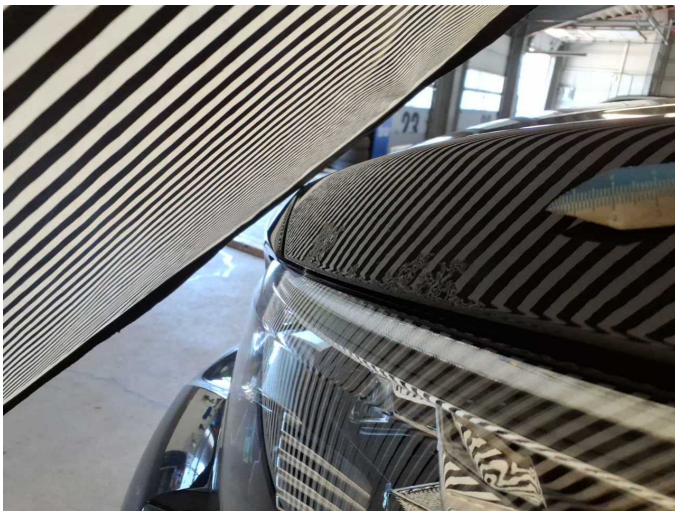

Damage 9: Bonnet: Bonnet - Corrosion - Repair and paint

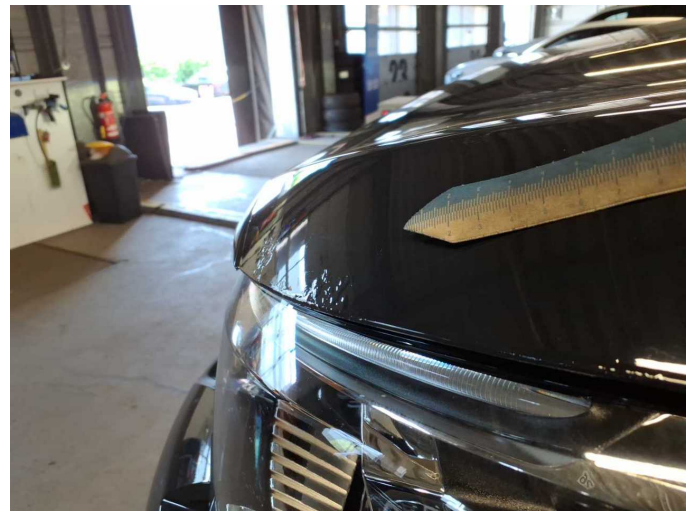

Damage 9: Bonnet: Bonnet - Corrosion - Repair and paint



Damage 9: Bonnet: Bonnet - Corrosion - Repair and paint

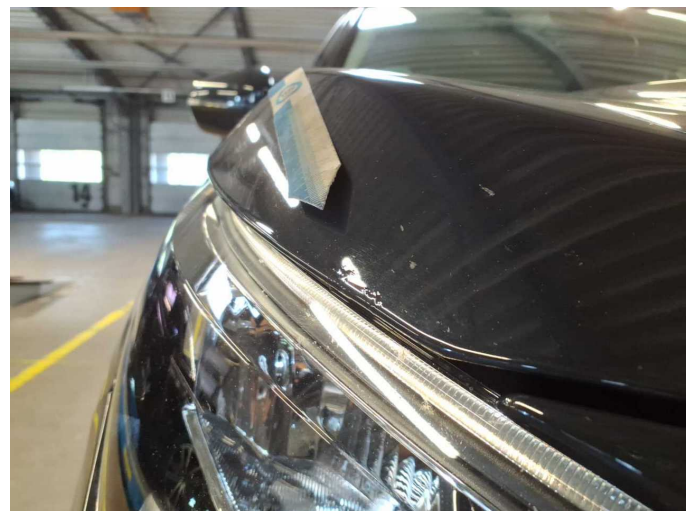

Damage 9: Bonnet: Bonnet - Corrosion - Repair and paint



Damage 10: Boot lid / rear door: Boot lid - Scratched - Repair and paint



Damage 10: Boot lid / rear door: Boot lid - Scratched - Repair and paint



Damage 10: Boot lid / rear door: Boot lid - Scratched - Repair and paint



Damage 10: Boot lid / rear door: Boot lid - Scratched - Repair and paint

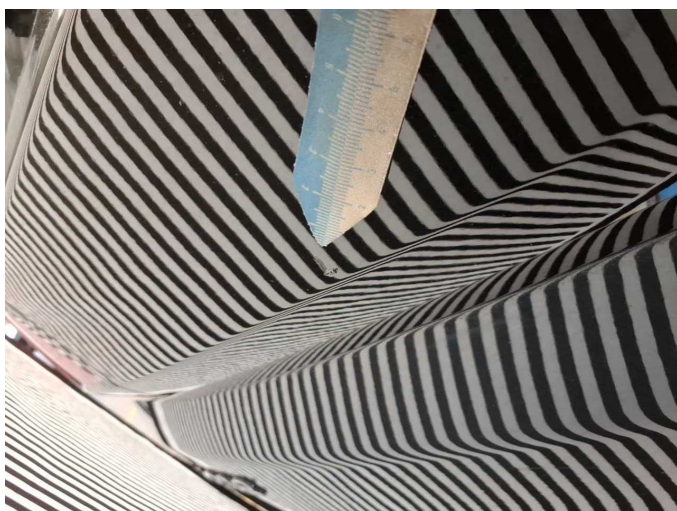

Damage 10: Boot lid / rear door: Boot lid - Scratched - Repair and paint



Damage 10: Boot lid / rear door: Boot lid - Scratched - Repair and paint



Damage 10: Boot lid / rear door: Boot lid - Scratched - Repair and paint



Damage 10: Boot lid / rear door: Boot lid - Scratched - Repair and paint



Damage 10: Boot lid / rear door: Boot lid - Scratched - Repair and paint



Damage 10: Boot lid / rear door: Boot lid - Scratched - Repair and paint



Repainting 1: Roof



Repainting 2: Mudguard - left side



Repainting 3: Mudguard - right side



Repainting 4: Bonnet



Repainting 5: Side panel - rear left side



Repainting 6: Side panel - rear right side

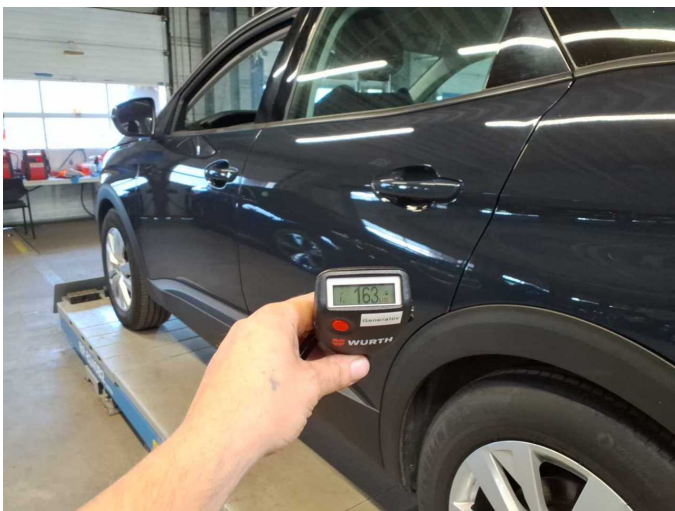

Repainting 7: Door - rear left side



Repainting 8: Door - rear right side



Repainting 9: Door - front left side



Repainting 10: Door - front right side



Wartungshistorie

(gemäß Auftraggeber Informationen)

Fahrgestellnummer: VF3MCYHZJLS183825
Hersteller / Modell: PEUGEOT PEUGEOT 3008 BlueHDi 130 Stop & Start Active Business-Paket

Datum	KM-Stand	Beschreibung
03.03.2026	134.506	Motoröl b. Wartung; Ölfilter ern; Regelwartungsdienst; Reparatur Sonstiges; Wartung Sonstiges
22.09.2025	125.255	AU
27.08.2025	123.398	Bremse Sonstiges; Bremsklötze hinten; Bremsklötze vorne; Bremsscheiben + Klötze v; Bremsscheiben hinten; Bremsscheiben vorne
27.11.2024	106.850	Systemtest/Eigendiagnose
02.08.2024	101.866	Bremsflüssigkeit; Bremsflüssigkeit ern; Keilrippenriemen; Kraftstofffilter ern; Luftfiltereinsatz ern; Motoröl b. Wartung; Ölfilter ern; Regelwartungsdienst; Wartung Sonstiges
19.06.2024	97.124	Systemtest/Eigendiagnose
29.09.2023	72.000	AU; Bremse Sonstiges; Bremsklötze vorne; Bremsscheiben vorne; Motoröl b. Wartung; Ölfilter ern; Regelwartungsdienst; Wartung Sonstiges
24.05.2023	65.405	Bremse Sonstiges; Bremsklötze hinten; Bremsscheiben hinten
29.09.2022	49.328	Bremsflüssigkeit; Bremsflüssigkeit ern; Kraftstofffilter ern; Luftfiltereinsatz ern; Motoröl b. Wartung; Ölfilter ern; Regelwartungsdienst; Wartung Sonstiges
01.10.2021	24.879	Kleine Inspektion; Motoröl b. Wartung; Ölfilter ern; Wartung Sonstiges