

## Expertise

Protocol number: 46294290  
Order No. / Reference: 26600821  
Inspection date: 1 Jul 2026

Manufacturer: Volkswagen

Model: ID.4 Performance Upgrade Pro

VIN: WVGZZZE2ZNP023165



### Vehicle details

#### Manufacturer / Type / Model / Equipment

Volkswagen ID.4 Performance Upgrade Pro

**Vehicle Identification number** WVGZZZE2ZNP023165

**Mileage (Read)** 110,174 km

**First registration** 19 Apr 2022

**Number of holders** 1

**Next periodical technical inspection** 04/2027  
(Report on hand)

**Power / Engine displacement** 70 kw /

**Fuel type / Cylinder** Electric / 0

**Gearbox / Number of gears** Direct drive / 1

**Type of drive** Rear drive

**Type of vehicle** SUV

**Colour / colour code** Blue Dusk Metallic/Dach  
Schwarz

**Doors / Seats** 5 / 5

**Upholstery type** Cloth

**Colour of upholstery** Black-Grey



Vehicle details			
<b>Maintenance booklet / proof</b>	digital proof / complete	<b>Next maintenance in</b>	650 Tag(e)
<b>Last service on / at</b>	04/2026 at 107,108 km		
<b>Key is / should be</b>	2 / 2	<b>FZG documents</b>	ZB#2 (B) was available (copy), ZB#1 (S) was not available.
		<b>Letter No.</b>	GJ105151
<b>Previous damage / Accident</b>	None detectable	<b>Repainting</b>	None detectable
<b>Inspection conditions</b>	sufficient	<b>Lifting equipment / pit</b>	yes
<b>Test drive</b>	Not performed	<b>Engine function test</b>	Performed
<b>Manufacturer key number/ type code number</b>	0603 / CLQ 00046		
<b>Emission standard</b>	2017/1151;WLTP;reine Elektrofz	<b>fine dust sticker</b>	
<b>Permitted total weight</b>	2,660 kg	<b>Empty weight</b>	

## Tyres

Mounted tyres				
#	Tyre size	Type of tyre	Manufacturer	Tread depth
1)	235/55 R19 101T	Summer tires (with run-flat tires) on Light alloy	Pirelli	4mm / 4mm
2)	255/50 R19 103T	Summer tires (with run-flat tires) on Light alloy	Pirelli	3mm / 3mm
Additional tyres				
#	Tyre size	Type of tyre	Manufacturer	Tread depth
1)	235/55 R19 101T	Winter tires (with run-flat tires) on Light alloy	Pirelli	5mm / 5mm
2)	255/50 R19 103T	Winter tires (with run-flat tires) on Light alloy	Pirelli	5mm / 5mm

**Legend: Tread depth information for the left tire is listed first, for the right tire it is listed second on the axle in the direction of travel.**



## Equipment

### Standard equipment

- 2 USB-C ports on the front
- Airbag for driver and front passenger, with front passenger airbag deactivation
- Ambient lighting, 10 colors
- Electrically adjustable, folding and heated exterior mirrors
- Car2X
- e-Sound
- ESP Electronic Stability Program
- Speed limiter
- Back window, heater
- Interior mirror automatically dimming
- "Climatronic" air conditioning system
- Mode 3 Type 2 charging cable, 16 A
- Charging: 125 kW DC charging power (direct current)
- Steering wheel: Multifunction steering wheel with touch controls
- Navigation system "Discover Pro"
- Emergency call service
- Package: Infotainment Package
- Radio "Ready 2 Discover"
- Radio accessories: 6 + 1 speakers
- LED taillights
- electromechanical power steering
- Seats: Armrest for front seats
- Seats: Driver's seat height adjustable
- Voice control
- Lane keeping assistant "Lane Assist"
- Ambient lighting with logo projection
- Traffic sign recognition
- Green thermal insulation glazing, sides and rear
- Turning brake function and evasive steering support
- Airbags: Front and rear head airbags, front side airbags, center airbag
- App-Connect Wireless for Apple CarPlay and Android Auto
- third brake light
- black roof rails
- Parking assistance
- Driving profile selection
- Transmission: 1-speed automatic
- rear window wiper
- ISOFIX mounting points for child car seats
- Front and rear headrests (5)
- Charging: 11 kW AC charging power (alternating current)
- LED headlights with automatic headlight control
- Makeup mirrors in the sun visors
- Fatigue detection
- Emergency braking assistant "Front Assist" with pedestrian and cyclist detection
- Upholstery: Seat center panels of the front seats and the outer rear seats in "Matrix" fabric
- Tire pressure monitoring system
- Keyless Start system
- Seat belts: Three-point automatic seat belts at the front with height adjustment and belt tensioner
- Seats: Rear bench seat undivided, backrest asymmetrically split and foldable
- Telephone interface
- First aid kit, warning triangle and high-visibility vest
- Electronic immobilizer
- Central locking including remote control



### Extra equipment

- Exterior Style "Silver" (rear roof trim and roof pillars in silver - silver anodized roof rails)
- Paint finish: Metallic, different roof color
- Package: Assistance Package "Plus"
- Package: Design package (3D LED taillights with dynamic turn signals - Dynamic Light Assist high beam control for LED matrix headlights - IQ.LIGHT - LED matrix headlights with automatic headlight control, bad weather light, welcome function - illuminated strip between the headlights - tinted rear side windows and rear window)
- Package: Infotainment Package "Plus" (Head-up display - Navigation system "Discover Pro": 23.4 cm touchscreen, map with 2D display, traffic sign recognition, points of interest, App-Connect Wireless, voice control - Radio "Ready 2 Discover Max": DAB+ digital radio reception, diversity antenna for FM reception - Telephone interface "Comfort" with inductive charging function including hands-free system, Bluetooth audio, external antenna connection with LTE support - Sound system, 6 loudspeakers, digital channel amplifier, subwoofer, 450 W)
- Wheels: Alloy wheels (4) "Hamar" 8 J x 19 in black, gloss-turned finish (4 alloy wheels "Hamar" 8 J x 19 in black, gloss-turned surface - tires 235/55 R 19 front and 255/50 R 19 rear - wheel locks with enhanced theft protection)
- Heat pump for range optimization
- Floor mats
- Interior Style "Plus" Platinum Grey with black steering wheel (30-color ambient lighting, electrically adjustable, folding, and heated exterior mirrors, passenger-side mirror dipping function, ergoActive front seats with electrical adjustment, memory function, sliding thigh support, pneumatically adjustable lumbar support in the front, massage function, multifunction leather steering wheel, heated, touch-operated pedals in "Play/Pause" design, asymmetrically split-folding rear seat backrest, pass-through, center armrest, ArtVelours microfleece seats, heated front seats, ambient lighting)
- Package: Comfort package in conjunction with interior top-sport "Plus" or Style (2 USB-C interfaces in the front, 2 USB-C charging ports on the rear center console - laminated safety glass windshield, wirelessly heated and infrared-reflecting, noise-reducing - "Air Care Climatronic" air conditioning with active combination filter, stationary climate control and 2-zone temperature control - variable center console with interchangeable inserts for cup holders and storage compartments - rain sensor - automatically heated windshield washer nozzles in the front - heated front seats)
- Wheels: Winter wheels (4) "Hamar" 8 J x 19 (total) in Dark Graphite/gloss-turned (winter tires 235/55 R 19 T / 255/50 R 19 T)

### Brief expert findings

Documents submitted	At the time of the inspection, the vehicle registration certificate Part 2 (title) was available, but the vehicle registration certificate Part 1 (document) was not. (Copy)
VIN comparison	The vehicle identification number (VIN) was read from the vehicle and its conformity with the submitted documents was confirmed by the undersigned during the inspection.
Inspection	The inspection conditions were sufficient for the assessment of the vehicle. Lifting equipment and/or a pit were available for examining the vehicle.
Test drive	No test drive/shunting maneuver was carried out during the inspection of the vehicle.
Engine function test	An engine test run was performed.

### Value reducing factors

No.	Component group	Description
1	Door - front left side	Door - Scratch(es) - Smart repair
2	Body	Body (Flecken) - Soiled - Smart repair

### Wear and tear

No.	Component group	Description
1	Bonnet	Bonnet - Stone chips - No deduction
2	Front bumper	Front bumper - Stone chips - No deduction
3	Vehicle glazing	Windscreen - Stone chips - No deduction

The vehicle shows signs of wear and tear commensurate with its age and use.



## Order/Scope of Order

An order was placed to prepare a sales report for the described vehicle. This report includes the following:

- Description of key vehicle information
- Documentation of equipment features  
*(Delivery by third-party service providers)*
- Documentation of damage, defects, missing parts
- Documentation of prior damage, unrepaired prior damage, repainting
- A brief visual or functional inspection of the equipment details, if possible.  
*(Functional testing of driver assistance systems is not included in the scope of services!)*
- a photographic documentation of the vehicle

## Basis for the order

This product is based on the guidelines for vehicle returns and valuations published by Alphabet Fleet GmbH. The expert makes the specific findings in each individual case objectively, within the framework of the prescribed standards, based on their own expertise.

The vehicle inspection takes place in a fully assembled, unassembled state.

Damage or defects that can only be detected during disassembly/diagnostic work or through further investigation remain within the realm of prognostic risk. An increased risk exists due to concealed defects caused by fraudulent misrepresentation and which were not identifiable by the expert.

Damage or defects resulting from normal use or wear and tear of the vehicle will be accepted in accordance with the applicable standard.

There was no explicit identification or monetary consideration of the expected features within the product.

Features which, in their nature and extent, slightly exceed normal use but do not constitute unacceptable damage, will be documented and indicated as signs of wear, if applicable.

Damage or defects that, according to the applicable standard, can no longer be attributed to normal use or wear and tear are listed under "Value Reducing Factors" in the product description.

Depending on the product specification, a monetary ID can be provided. If this takes place, the costs can be 100% d or pro rata depending on the vehicle's age and mileage.

## Previous damages

No apparent prior damage that had been repaired could be found on the vehicle.

## Comments

Wartungshistorie gemäß Auftraggeber Informationen.



Figure 1: Diagonal front (left)



Figure 2: Diagonal front (right)



Figure 3: Diagonal rear (left)



Figure 4: Diagonal rear (right)

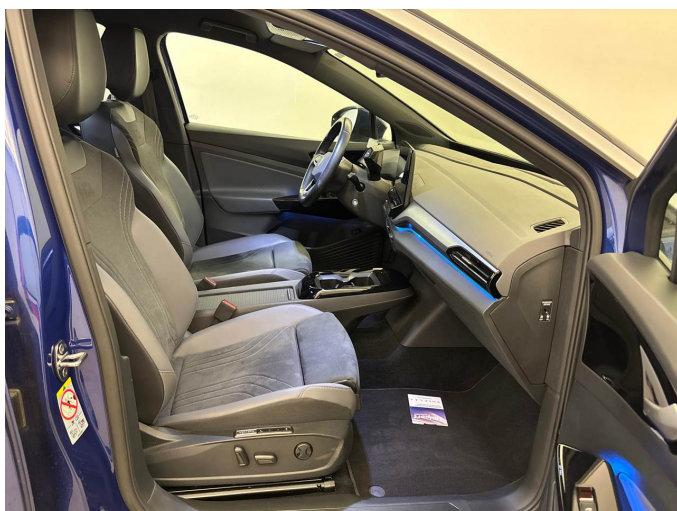

Figure 5: Interior - front

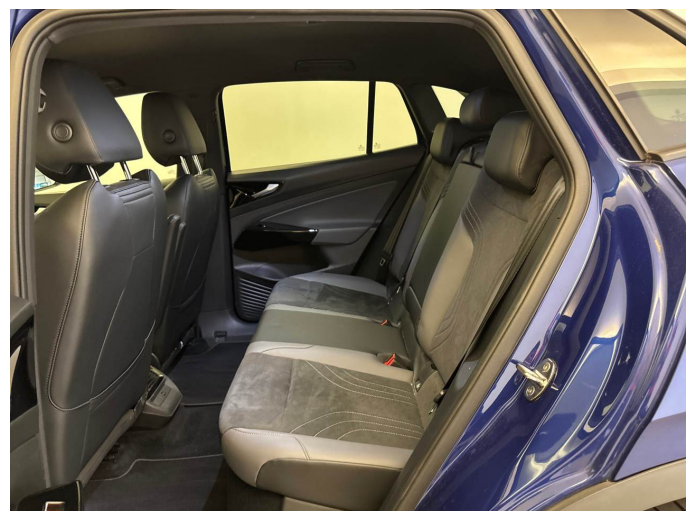

Figure 6: Interior - rear



Figure 7: Instrument cluster



Figure 8: Instrument panel



Figure 9: Interior 360° view



Figure 10: Cargo area

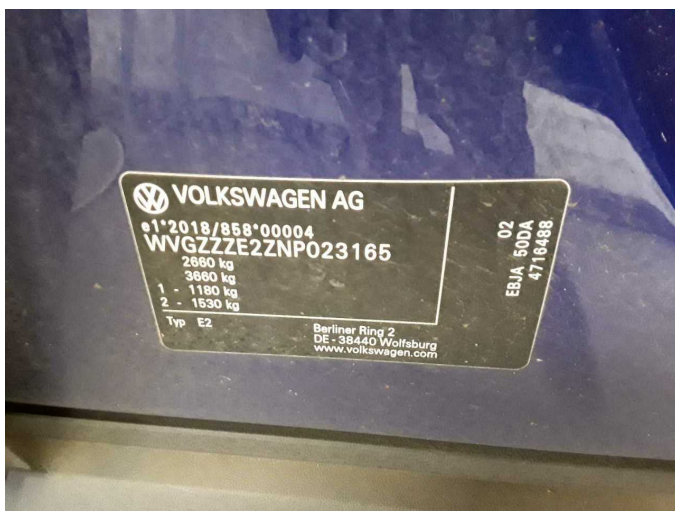

Figure 11: VIN



Figure 12: Mounted tyres



Figure 13: Documents

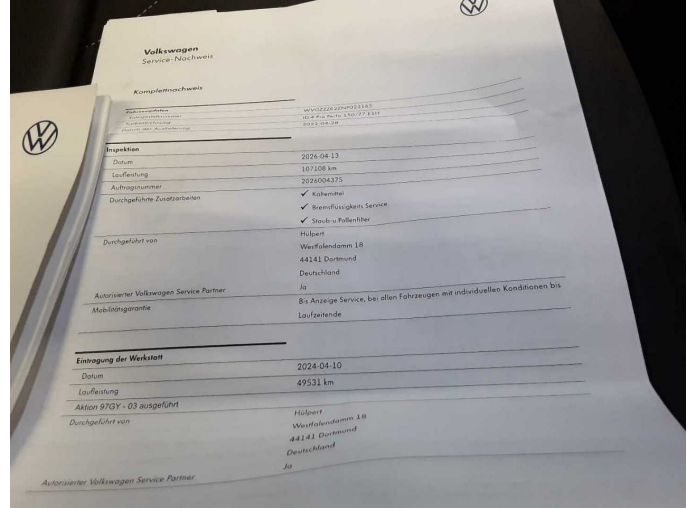

Figure 14: Documents

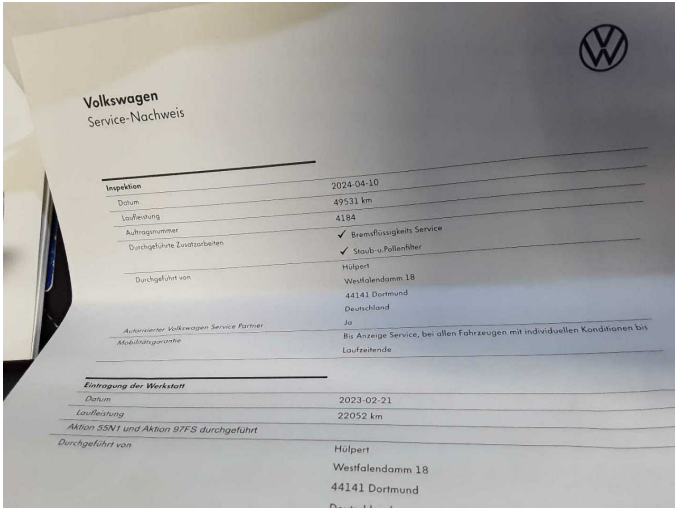

Figure 15: Documents

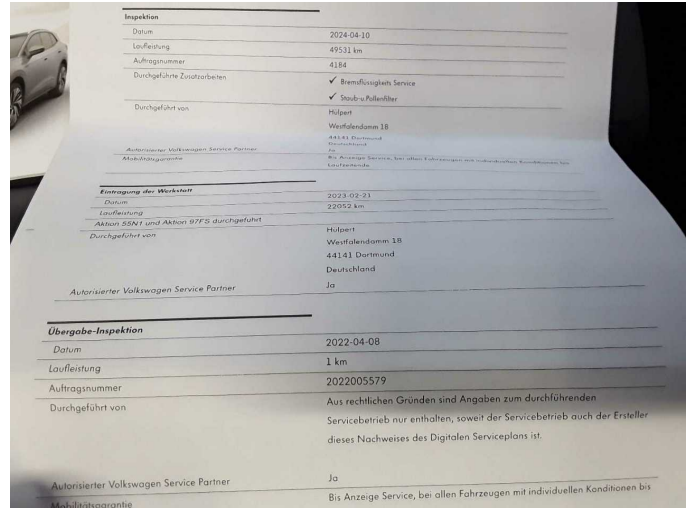

Figure 16: Documents



Figure 17: Documents



Figure 18: Additional tyres



Figure 19: Navigation

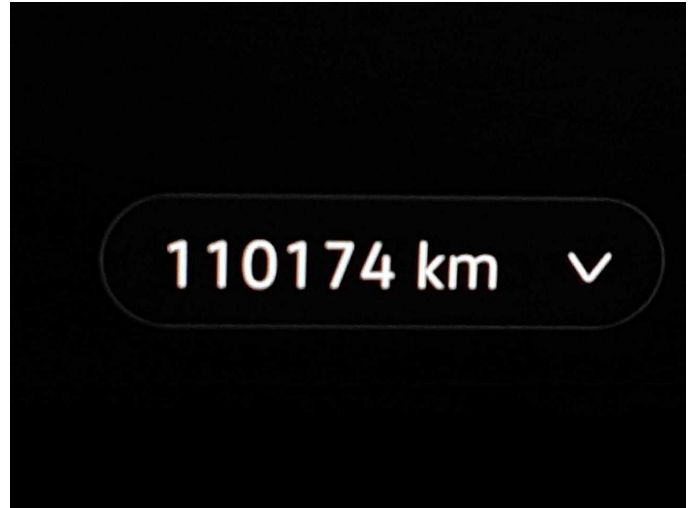

Figure 20: Misc.



Figure 21: Misc.



Figure 22: Misc.



Figure 23: Misc.



Figure 24: Misc.



Figure 25: Misc.



Figure 26: Misc.

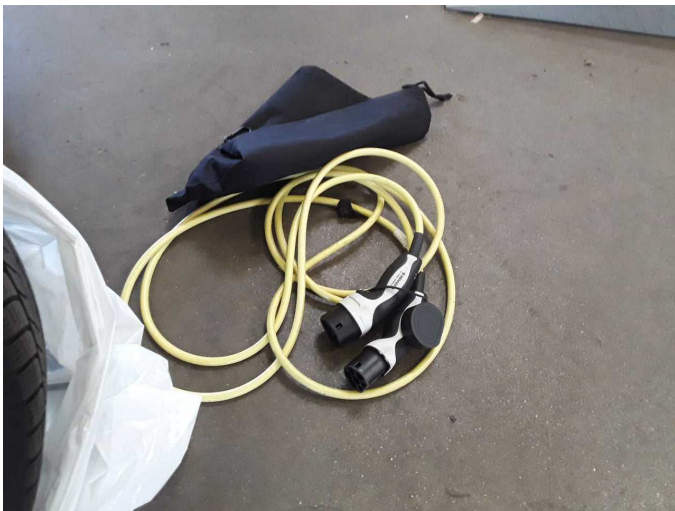

Figure 27: Misc.



Figure 28: Misc.



Figure 29: Misc.

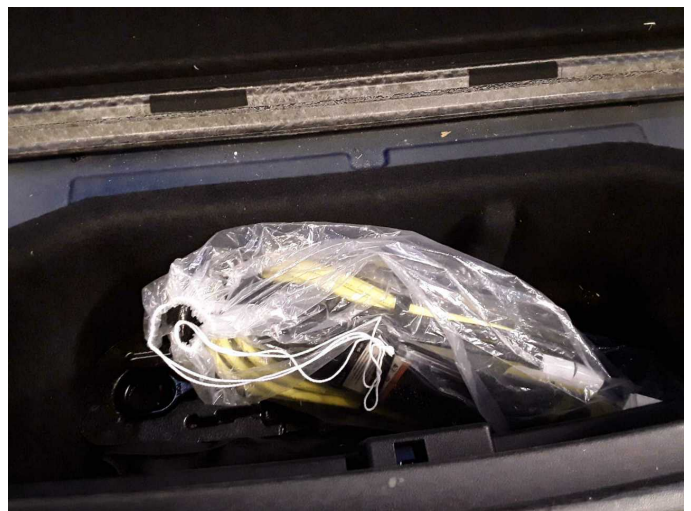

Figure 30: Misc.



**Damage 1:** Door - front left side: Door - Scratch(es) - Smart repair



**Damage 1:** Door - front left side: Door - Scratch(es) - Smart repair



**Damage 2:** Body: Body (Flecken) - Soiled - Smart repair



**Damage 2:** Body: Body (Flecken) - Soiled - Smart repair

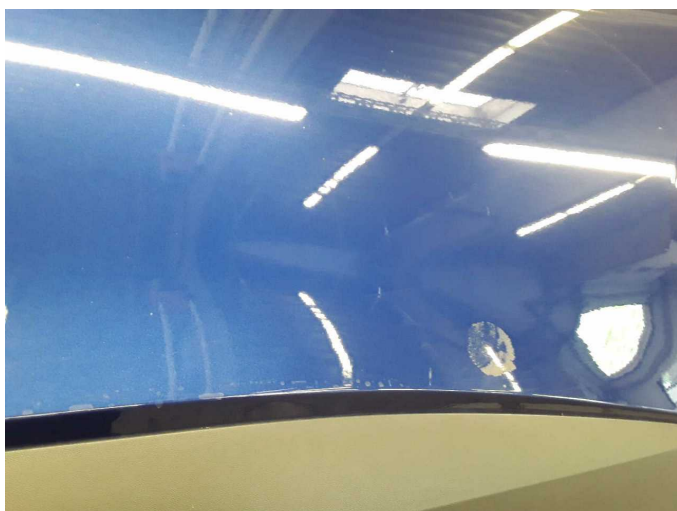

**Damage 2:** Body: Body (Flecken) - Soiled - Smart repair

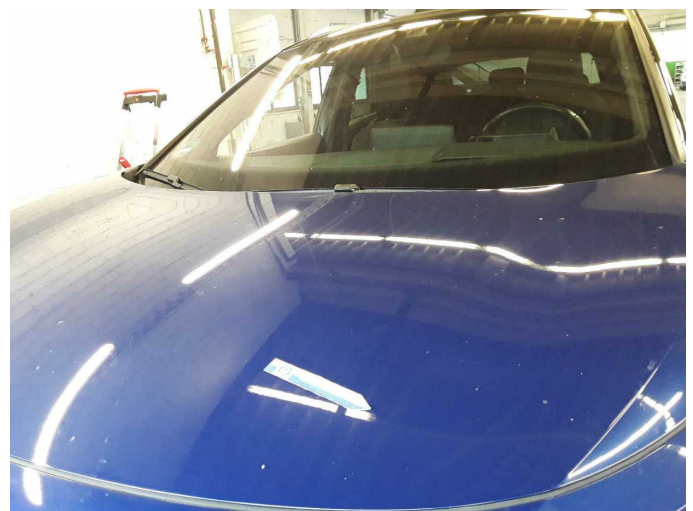

**Wear and tear 1:** Bonnet: Bonnet - Stone chips - No deduction

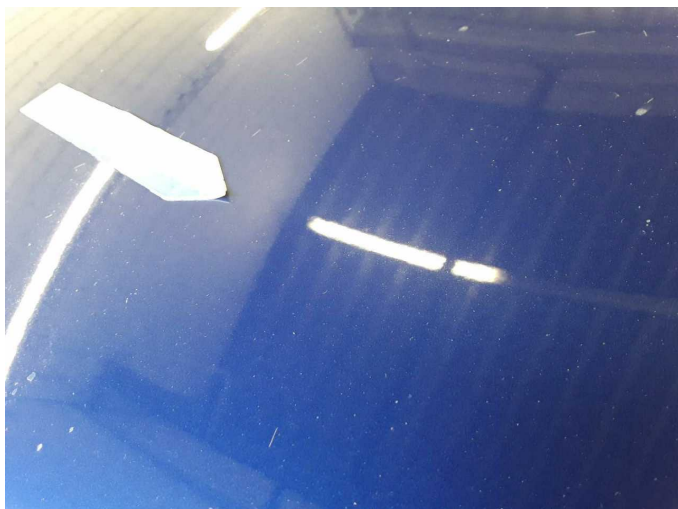

**Wear and tear 1:** Bonnet: Bonnet - Stone chips - No deduction



**Wear and tear 2:** Front bumper: Front bumper - Stone chips - No deduction



**Wear and tear 2:** Front bumper: Front bumper - Stone chips - No deduction



# Wartungshistorie

(gemäß Auftraggeber Informationen)

Fahrgestellnummer: WVGZZZE2ZNP023165

Hersteller / Modell: VOLKSWAGEN VOLKSWAGEN ID.4 Performance Upgrade Pro

Datum	KM-Stand	Beschreibung
13.04.2026	107.108	Bremsbelagfühler ern; Bremse Sonstiges; Bremsflüssigkeit; Bremsflüssigkeit ern; Bremsklötze vorne; Regelwartungsdienst; Systemtest/ Eigendiagnose
15.04.2024	49.531	Bremsflüssigkeit; Bremsflüssigkeit ern; Regelwartungsdienst