

Expertise

Protocol number: 46131936
Order No. / Reference: 26469619
Inspection date: 24 Jun 2026

Manufacturer: Ford

Model: Transit 350 L3H2 Lkw HA Trend

VIN: WF0EXXTTRELE15105



Vehicle details

Manufacturer / Type / Model / Equipment

Ford Transit 350 L3H2 Lkw HA Trend

Vehicle Identification number WF0EXXTTRELE15105

Mileage (Read) 106,606 km

First registration 28 Oct 2020

Number of holders 1

Next periodical technical inspection 11/2026
(Report on hand)

Power / Engine displacement 96 kw / 1,995 ccm

Fuel type / Cylinder Diesel / 4

Gearbox / Number of gears Manual / 6

Type of drive Rear drive

Type of vehicle Van

Colour / colour code White University

Doors / Seats 4 / 3

Upholstery type Cloth

Colour of upholstery Black

Vehicle with smoke odor no



Vehicle details

Maintenance booklet / proof	digital proof / complete	Next maintenance in	36 Tag(e)
Last service on / at	11/2024 at 80,184 km		
Key is / should be	2 / 2	FZG documents	ZB#2 (B) was available (copy), ZB#1 (S) was not available.
		Letter No.	FV101146
Previous damage / Accident	None detectable	Repainting	None detectable
Inspection conditions	sufficient	Lifting equipment / pit	No
Test drive	Not performed	Engine function test	Performed
Manufacturer key number/ type code number	8566 / BNG 09448		
Emission standard	EURO6;WLTP;CI;PI/CI;N1 III, N2	fine dust sticker	
Permitted total weight	3,500 kg	Empty weight	

Tyres

Mounted tyres

#	Tyre size	Type of tyre	Manufacturer	Tread depth
1)	235/65 R16 115R	All-season tyres on Steel rim with wheel cover	Pirelli	6mm / 6mm
2)	235/65 R16 115R	All-season tyres on Steel rim with wheel cover	Pirelli	6mm / 6mm

Legend: Tread depth information for the left tire is listed first, for the right tire it is listed second on the axle in the direction of travel.



Equipment

Standard equipment

- 1 battery
- Anti-lock braking system with electronic brake force distribution (EBD)
- On-board computer with fuel consumption and mileage information (e.g., remaining range) as well as outside temperature display and Ford ECO mode
- Double-leaf rear door with 180° opening angle (without window)
- Electronic Stability Program (ESP) with Traction Control System (TCS) - Hill Start Assist - Crosswind Assist - Emergency Brake Assist - Rollover Protection
- Warranty: 2-year Ford new car warranty including Ford Assistance mobility guarantee
- Cruise control including leather steering wheel - Steering wheel with audio remote control (operation of the audio system and the on-board computer)
- Front air conditioning including dust and pollen filter
- Cargo area lighting
- Steering column, adjustable in height and reach
- MyKey key system - individually programmable second key
- Emergency brake assist including emergency brake light
- Particulate filter: diesel particulate filter
- Wheels: Tire repair kit
- Headlights with static cornering lights
- Sliding door entry light automatically illuminates when the door is opened
- Side protection strips
- Power steering
- Start-stop system
- Rear bumper with integrated step
- Partition wall to the cargo area without window
- Immobiliser
- Central locking with remote control
- Front overhead storage compartment

Extra equipment

- Airbag (passenger side)
- LED lights in the cargo area
- Visibility Package I - Electrically adjustable and heated exterior mirrors - Heated windshield - Windscreen washer fluid sensor
- Radio: Audio System 17: Ford audio system with 4" multifunction display, DAB/DAB+, connected radio (FM/AM), 4" TFT multifunction display (10.16 cm screen diagonal), four speakers, antenna, integrated control panel and audio remote control on the steering wheel, Bluetooth, USB port and hands-free system, FordPass Connect including Wi-Fi hotspot (up to 4G/LTE, for up to 10 mobile devices), emergency call assistant, DAB/DAB+ radio reception (Digital Audio Broadcasting)

- Driver's side airbag
- Electrically adjustable and heated exterior mirrors with integrated turn signals
- roof, high
- Headliner in driver's cab - up to the partition wall to the cargo area
- Tachometer
- Third brake light
- Front electric windows - with quick-down/quick-up function for driver's side
- Ford Easy Fuel - Comfort fuel cap and misfuelling protection
- Generator, high-performance version
- Transmission: 6-speed transmission
- Lockable glove compartment with lid
- Interior lighting with delay circuit
- Paint finish: Solid color paint
- Cargo area floor: Vinyl floor covering "Easy Clean" including wheel arch lining
- Fog light
- Front and rear parking pilot system
- Wheels: Wheel trims
- Wheels: Steel wheels 6.5 J x 16 with 235/65 R 16 tires
- Headlights with delayed shut-off
- Sliding door: Sliding door, right
- Rear mud flaps
- Side wall cladding up to the roof
- Seat belts - Front seat belt tensioners and force limiters - Warning system for unfastened driver's seat belt
- Daytime running light
- Lashing eyes
- Heat-insulating glazing, lightly tinted
- Second key with remote control

- Double-wing rear doors with a 256° opening angle, (without windows) without rear windows, with holding magnets
- Front and rear parking pilot system - additionally with side sensors
- Seats: Seat Package 29 - Driver's seat, 4-way electrically adjustable (forward/backward, backrest, seat cushion tilt, height) - Double passenger seat with storage compartment under individually foldable seat cushions - Height-adjustable headrests - Integrated (fold-out) tray in the double passenger seat - Heated front seats - Interior armrest for driver - Manual lumbar support (driver's seat) - Passenger airbag, front head and shoulder airbags, and front side airbags - Seat upholstery: fabric



Brief expert findings

Documents submitted	At the time of the inspection, the vehicle registration certificate Part 2 (title) was available, but the vehicle registration certificate Part 1 (document) was not. (Copy)
VIN comparison	The vehicle identification number (VIN) was read from the vehicle and its conformity with the submitted documents was confirmed by the undersigned during the inspection.
Inspection	The inspection conditions were sufficient for the assessment of the vehicle. No lifting equipment or pit was available for inspecting the vehicle. Therefore, inspection of the vehicle's underside was only possible to a limited extent.
Test drive	No test drive/shunting maneuver was carried out during the inspection of the vehicle.
Engine function test	An engine test run was performed.

Value reducing factors

No.	Component group	Description
1	Door - front right side	Door - Scratch(es) - Smart repair
2	Boot lid / rear door	Rear door - left side (innen) - Scratch(es) - Loss in value
3	Boot lid / rear door	Rear door - right side - Dent / paintcoat damage - Loss in value
4	Body	Body - Glued / labelled - De-glue / neutralise

Wear and tear

No.	Component group	Description
1	Interior	Interior - Scratch(es) - No deduction
2	Vehicle glazing	Windscreen - Stone chips - No deduction
3	Body	Body - Scratch(es) - No deduction

The vehicle shows signs of wear and tear commensurate with its age and use.

Missing parts

Description

Equipment - Tirefit complete

Order/Scope of Order

An order was placed to prepare a sales report for the described vehicle. This report includes the following:

- Description of key vehicle information
- Documentation of equipment features
(*Delivery by third-party service providers*)
- Documentation of damage, defects, missing parts
- Documentation of prior damage, unrepaired prior damage, repainting
- A brief visual or functional inspection of the equipment details, if possible.
(*Functional testing of driver assistance systems is not included in the scope of services!*)
- a photographic documentation of the vehicle



Basis for the order

This product is based on the guidelines for vehicle returns and valuations of light commercial vehicles published by Alphabet Fleet Management GmbH. The expert makes the specific findings in each individual case objectively, within the framework of the prescribed standards, based on their own expertise.

The vehicle inspection takes place in a fully assembled, unassembled state.

Damage or defects that can only be detected during disassembly/diagnostic work or through further investigation remain within the realm of prognostic risk. An increased risk exists due to concealed defects caused by fraudulent misrepresentation and which were not identifiable by the expert.

Damage or defects resulting from normal use or wear and tear of the vehicle will be accepted in accordance with the applicable standard.

There was no explicit identification or monetary consideration of the expected features within the product.

Features which, in their nature and extent, slightly exceed normal use but do not constitute unacceptable damage, will be documented and indicated as signs of wear, if applicable.

Damage or defects that, according to the applicable standard, can no longer be attributed to normal use or wear and tear are listed under "Value Reducing Factors" in the product description.

Depending on the product specification, a monetary ID can be provided. If this takes place, the costs can be 100% d or pro rata depending on the vehicle's age and mileage.

Previous damages

No apparent prior damage that had been repaired could be found on the vehicle.

Comments

Fahrzeug ist Ir. Recherche und Schwacke ein: FORD Transit 350 L3H3 Lkw HA Trend



Figure 1: Diagonal front (left)



Figure 2: Diagonal front (right)



Figure 3: Diagonal rear (left)



Figure 4: Diagonal rear (right)



Figure 5: Interior - front

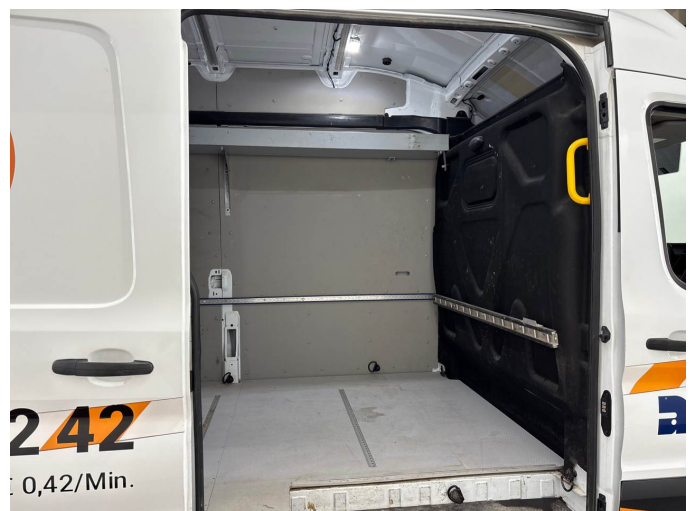

Figure 6: Interior - rear



Figure 7: Instrument cluster



Figure 8: Instrument panel



Figure 9: Interior 360° view



Figure 10: Cargo area



Figure 11: VIN

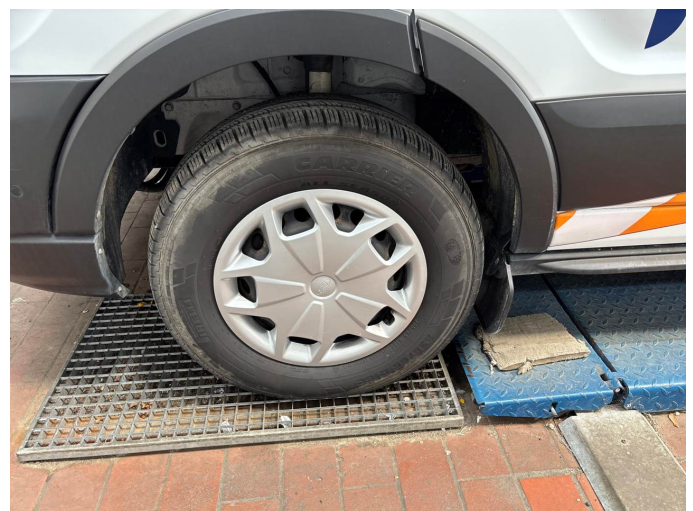

Figure 12: Mounted tyres



Figure 13: Documents

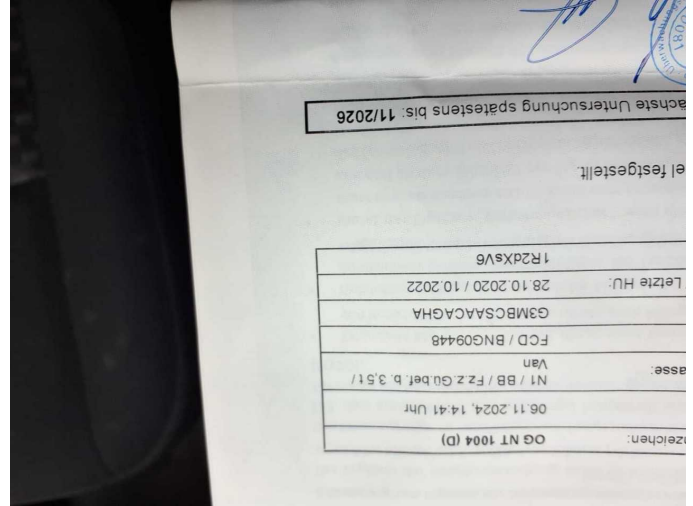

Figure 14: Documents



Figure 15: Documents



Figure 16: Misc.



Figure 17: Misc.



Figure 18: Misc.



Figure 19: Misc.



Figure 20: Misc.



Figure 21: Misc.



Figure 22: Misc.



Figure 23: Misc.



Figure 24: Misc.



Figure 25: Misc.



Figure 26: Misc.



Damage 1: Door - front right side: Door - Scratch(es) - Smart repair



Damage 1: Door - front right side: Door - Scratch(es) - Smart repair



Damage 2: Boot lid / rear door: Rear door - left side (innen) - Scratch(es)
- Loss in value



Damage 2: Boot lid / rear door: Rear door - left side (innen) - Scratch(es)
- Loss in value



Damage 2: Boot lid / rear door: Rear door - left side (innen) - Scratch(es)
- Loss in value



Damage 2: Boot lid / rear door: Rear door - left side (innen) - Scratch(es)
- Loss in value



Damage 2: Boot lid / rear door: Rear door - left side (innen) - Scratch(es)
- Loss in value



Damage 2: Boot lid / rear door: Rear door - left side (innen) - Scratch(es)
- Loss in value



Damage 3: Boot lid / rear door: Rear door - right side - Dent / paintcoat
damage - Loss in value

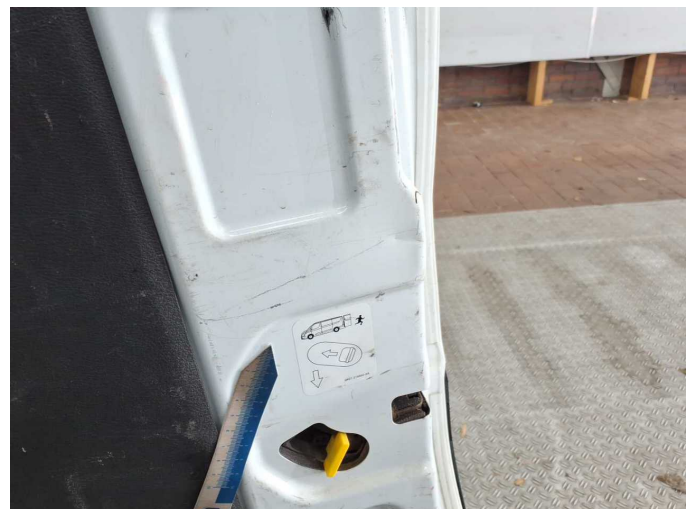

Damage 3: Boot lid / rear door: Rear door - right side - Dent / paintcoat
damage - Loss in value



Damage 3: Boot lid / rear door: Rear door - right side - Dent / paintcoat damage - Loss in value



Damage 3: Boot lid / rear door: Rear door - right side - Dent / paintcoat damage - Loss in value



Damage 3: Boot lid / rear door: Rear door - right side - Dent / paintcoat damage - Loss in value



Damage 3: Boot lid / rear door: Rear door - right side - Dent / paintcoat damage - Loss in value



Damage 3: Boot lid / rear door: Rear door - right side - Dent / paintcoat damage - Loss in value



Damage 4: Body - Body - Glued / labelled - De-glue / neutralise



Damage 4: Body: Body - Glued / labelled - De-glue / neutralise



Damage 4: Body: Body - Glued / labelled - De-glue / neutralise



Wartungshistorie

(gemäß Auftraggeber Informationen)

Fahrgestellnummer: WF0EXXTTRELE15105
Hersteller / Modell: FORD FORD Transit 350 L3H2 Lkw HA Trend

Datum	KM-Stand	Beschreibung
22.12.2025	100.436	Bremse Sonstiges; Bremsklötze hinten; Bremsklötze vorne; Bremsscheiben + Klötze h; Bremsscheiben + Klötze v; Bremsscheiben hinten; Bremsscheiben vorne
12.11.2024	80.184	HU + AU; Keilriemen ern; Keilrippenriemen; Motoröl b. Wartung; Reparatur Sonstiges; Reparatur Sonstiges; Zahnriemen/Steuerkett ern
02.08.2024	80.184	Bremsflüssigkeit; Bremsflüssigkeit ern; Luftfiltereinsatz ern; Motoröl b. Wartung; Ölfilter ern; Regelwartungsdienst; Systemtest/Eigendiagnose
22.11.2023	59.358	Bremsklötze vorne
12.10.2022	41.640	AU; Bremsflüssigkeit ern; Motoröl b. Wartung; Regelwartungsdienst
27.12.2021	25.016	Kleine Inspektion; Motoröl b. Wartung