

## Expertise

Protocol number: 46374548  
Order No. / Reference: 26470477  
Inspection date: 6 Jul 2026

Manufacturer: Ford

Model: Transit Custom 280 L1H1 LKW VA Trend

VIN: WF0YXXTTGYNT09163



### Vehicle details

#### Manufacturer / Type / Model / Equipment

Ford Transit Custom 280 L1H1 LKW VA Trend

**Vehicle Identification number** WF0YXXTTGYNT09163

**Mileage (Read)** 143,248 km

**First registration** 12 Oct 2022

**Number of holders** 1

**Power / Engine displacement** 96 kw / 1,995 ccm

**Fuel type / Cylinder** Diesel / 4

**Gearbox / Number of gears** Manual / 6

**Type of drive** Front drive

**Type of vehicle** Van

**Colour / colour code** Frozen White

**Doors / Seats** 4 / 3

**Upholstery type** Cloth

**Colour of upholstery** Black

**Vehicle with smoke odor** no





## Equipment

### Standard equipment

- 1 battery
- Anti-lock braking system with electronic brake force distribution (EBD)
- On-board computer
- Headliner in driver's cab
- Tachometer
- Third brake light
- Front electric windows
- Ford Easy Fuel
- Warranty: 2-year Ford new car warranty including Ford Assistance mobility guarantee
- Transmission: 6-speed transmission
- Lockable glove compartment with lid
- Front air conditioning
- Paint finish: Solid color paint
- Cargo area floor: Vinyl floor covering omitted
- Steering column, adjustable in height and reach
- Package: Style-Color Package
- Particulate filter: diesel particulate filter
- Wheel hub covers
- Wheels/Tires: Spare wheel, steel wheel
- Headlight low beam: Halogen headlights with daytime running lights
- Sliding door: Sliding door, right
- Mud flaps front and rear
- Half-height side wall cladding
- Seat belts
- Seats: Seat package 4 - partition, without window (Custom truck base MH)
- Power outlet: 12-volt connection
- Immobiliser
- Central locking with remote control
- Driver's side airbag
- Exterior mirrors, electrically adjustable and heated
- Exterior mirrors, manually adjustable (2)
- roof, flat
- Double-leaf rear door with 180° opening angle (without window)
- Electronic Stability Program (ESP) with Traction Control System (TCS)
- FordPass Connect
- Generator, 240 A
- Cruise control including imitation leather steering wheel
- Glove compartment with lid
- Interior lighting with delay circuit
- Fuel tank 70 l
- Cargo area lighting with activatable switch-off delay
- Cargo area floor: Vinyl floor covering, sealed, "Easy Clean"
- Emergency brake assist including emergency brake light
- Front and rear parking pilot system including fog lights
- Radio: Audio system 13 additionally with DAB/DAB+
- Wheel trims
- Wheels: Steel wheels 6.5 J x 15 with 215/65 R 15 tires
- Headlights: Halogen projector headlights
- Sliding door entry light automatically illuminates when the door is opened
- Side protection strips
- Power steering
- Seats: Seat package 13 - partition (load-through flap), without window (Custom Truck Trend)
- Start-stop system
- Lashing eyes 8
- Heat-insulating glazing, lightly tinted
- Auxiliary heater, electric



### Extra equipment

- Airbag (passenger side)
- All-weather floor mats, front
- Fire extinguisher
- Lane Keeping Assist (Lane Keeping Assist and Driver Alert including High Beam Assist - Windscreen wipers with rain sensor and headlight assist with day/night sensor - Heated windscreen)
- LED lights in the cargo area
- Package: Visibility Package II (electrically adjustable and heated exterior mirrors - heated windshield - washer fluid sensor - electrically folding exterior mirrors - rain-sensing wipers - headlight assistant with day/night sensor)
- Power outlet: 12-volt connection in the cargo area (D-pillar)
- Reversing camera with front and rear parking pilot system (reversing camera with image transmission of the rear driving path in the multifunction display and coupling aid)
- Voltage converter (230 V/150 Watt (socket))
- Winter complete wheels steel
- Front air conditioning (including dust and pollen filter)
- Package: Service Line (shelving systems (left and right) - vise - ventilation for transporting gas cylinders - HDF wall cladding - screen-printed wooden floor in the cargo area (the standard lashing eyes are omitted))
- Paintwork: Special paintwork in standard color
- Radio: Audio System 24: Ford audio system including Ford SYNC 3 with AppLink, DAB/DAB+, navigation system. (Radio (FM/AM) 8" touchscreen multifunction display (20.32 cm), 4 speakers, FordPass Connect Wi-Fi hotspot, integrated control panel and audio remote control on the steering wheel, Ford SYNC 3 with touchscreen (hands-free system with voice control, SMS readout/sending function, Bluetooth, Emergency Assistance...), AppLink (advanced voice control, privacy mode, Android Auto and Apple CarPlay support, capacitive touchscreen technology,...), dynamic navigation, lane guidance, road map for Western Europe)
- Rear swing door without window (without interior mirror)

### Brief expert findings

Documents submitted	At the time of the inspection, the vehicle registration certificate Part 2 (title) was available, but the vehicle registration certificate Part 1 (document) was not. (Copy)
VIN comparison	The vehicle identification number (VIN) was read from the vehicle and its conformity with the submitted documents was confirmed by the undersigned during the inspection.
Inspection	The inspection conditions were sufficient for the assessment of the vehicle. Lifting equipment and/or a pit were available for examining the vehicle.
Test drive	No test drive/shunting maneuver was carried out during the inspection of the vehicle.
Engine function test	An engine test run was performed.

### Value reducing factors

No.	Component group	Description
1	Side panel - rear right side	Side panel - Paint defect - Paint
2	Sliding door, right	Sliding door - Glued / labelled - De-glue / neutralise
3	Side panel - rear left side	Side panel - Glued / labelled - De-glue / neutralise
4	Door - front right side	Door - dent(s) - Smooth repair work
5	Boot lid / rear door	Boot lid - Dent / paintcoat damage - Smart repair

### Wear and tear

No.	Component group	Description
1	Vehicle glazing	Windscreen - Stone chips - No deduction
2	Body	Body - Scratch(es) - No deduction
3	Body	Body (Flugrost) - Corrosion - No deduction

The vehicle shows signs of wear and tear commensurate with its age and use.

### Missing parts

#### Description

Equipment - Vehicle key



## Order/Scope of Order

An order was placed to prepare a sales report for the described vehicle. This report includes the following:

- Description of key vehicle information
- Documentation of equipment features  
*(Delivery by third-party service providers)*
- Documentation of damage, defects, missing parts
- Documentation of prior damage, unrepaired prior damage, repainting
- A brief visual or functional inspection of the equipment details, if possible.  
*(Functional testing of driver assistance systems is not included in the scope of services!)*
- a photographic documentation of the vehicle

## Basis for the order

This product is based on the guidelines for vehicle returns and valuations of light commercial vehicles published by Alphabet Fleet Management GmbH. The expert makes the specific findings in each individual case objectively, within the framework of the prescribed standards, based on their own expertise.

The vehicle inspection takes place in a fully assembled, unassembled state.

Damage or defects that can only be detected during disassembly/diagnostic work or through further investigation remain within the realm of prognostic risk. An increased risk exists due to concealed defects caused by fraudulent misrepresentation and which were not identifiable by the expert.

Damage or defects resulting from normal use or wear and tear of the vehicle will be accepted in accordance with the applicable standard.

There was no explicit identification or monetary consideration of the expected features within the product.

Features which, in their nature and extent, slightly exceed normal use but do not constitute unacceptable damage, will be documented and indicated as signs of wear, if applicable.

Damage or defects that, according to the applicable standard, can no longer be attributed to normal use or wear and tear are listed under "Value Reducing Factors" in the product description.

Depending on the product specification, a monetary ID can be provided. If this takes place, the costs can be 100% d or pro rata depending on the vehicle's age and mileage.

## Previous damages

No apparent prior damage that had been repaired could be found on the vehicle.



Figure 1: Diagonal front (left)



Figure 2: Diagonal front (right)



Figure 3: Diagonal rear (left)



Figure 4: Diagonal rear (right)



Figure 5: Interior - front



Figure 6: Interior - rear



Figure 7: Instrument cluster



Figure 8: Instrument panel



Figure 9: Interior 360° view



Figure 10: Cargo area



Figure 11: VIN

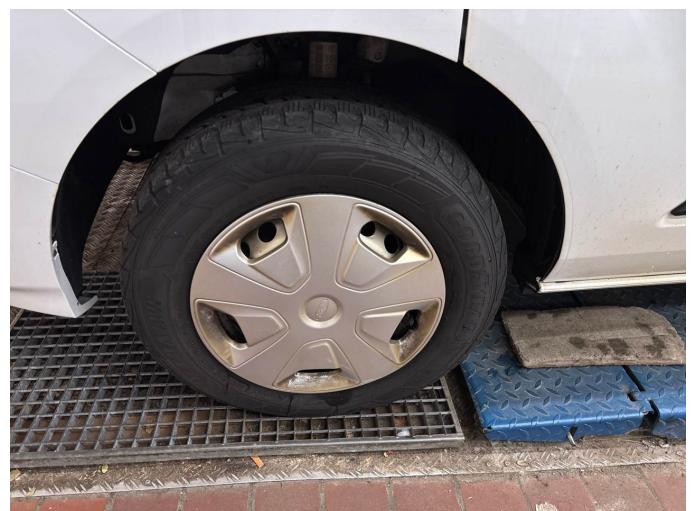

Figure 12: Mounted tyres

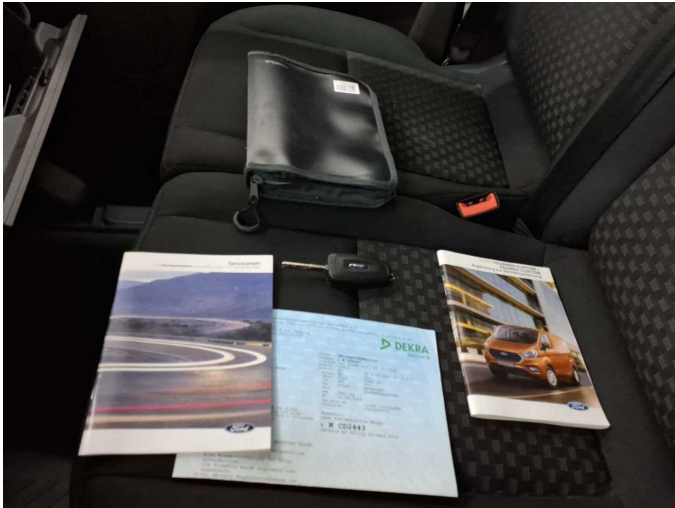

Figure 13: Documents



Figure 14: Documents



Figure 15: Documents



Figure 16: Additional tyres



Figure 17: Additional tyres



Figure 18: Navigation



Figure 19: Misc.



Figure 20: Misc.



Figure 21: Misc.



Figure 22: Misc.



Figure 23: Misc.



Figure 24: Misc.



Figure 25: Misc.



Figure 26: Misc.



Figure 27: Misc.



Figure 28: Misc.



Figure 29: Misc.



Figure 30: Misc.



**Damage 1:** Side panel - rear right side: Side panel - Paint defect - Paint



**Damage 1:** Side panel - rear right side: Side panel - Paint defect - Paint



**Damage 2:** Sliding door, right: Sliding door - Glued / labelled - De-glove / neutralise



**Damage 2:** Sliding door, right: Sliding door - Glued / labelled - De-glove / neutralise



**Damage 3:** Side panel - rear left side: Side panel - Glued / labelled - De-glove / neutralise



**Damage 3:** Side panel - rear left side: Side panel - Glued / labelled - De-glove / neutralise



**Damage 4:** Door - front right side: Door - dent(s) - Smooth repair work



**Damage 4:** Door - front right side: Door - dent(s) - Smooth repair work



**Damage 5:** Boot lid / rear door: Boot lid - Dent / paintcoat damage - Smart repair



**Damage 5:** Boot lid / rear door: Boot lid - Dent / paintcoat damage - Smart repair



**Damage 5:** Boot lid / rear door: Boot lid - Dent / paintcoat damage - Smart repair