

Expertise

Protocol number: 46295147
Order No. / Reference: 26566070-1
Inspection date: 26 Jun 2026

Manufacturer: Mercedes-Benz

Model: C 300 d T 9G-TRONIC Avantgarde

VIN: W1K2062061F047305



Vehicle details

Manufacturer / Type / Model / Equipment

Mercedes-Benz C 300 d T 9G-TRONIC Avantgarde

Vehicle Identification number W1K2062061F047305

Mileage (Read) 109,247 km

First registration 25 Feb 2022

Number of holders 1

Next periodical technical inspection 05/2027
(Report on hand)

Power / Engine displacement 195 kw / 1,993 ccm

Fuel type / Cylinder Hybrid Diesel / E / 4

Gearbox / Number of gears Automatic / 9

Type of drive Rear drive

Type of vehicle Station wagon

Colour / colour code Spektralblau Metallic

Doors / Seats 5 / 5

Upholstery type Leather

Colour of upholstery Beige-Black



Vehicle details

Maintenance booklet / proof	digital proof / complete	Next maintenance in	216 Tag(e)
Last service on / at	01/2026 at 99,329 km		
Key is / should be	2 / 2	FZG documents	ZB#2 (B) was available (copy), ZB#1 (S) was not available.
		Letter No.	GF798251
Previous damage / Accident	None detectable	Repainting	None detectable
Inspection conditions	sufficient	Lifting equipment / pit	yes
Test drive	Not performed	Engine function test	Performed
Manufacturer key number/ type code number	2222 / AY1 00049		
Emission standard	EURO6;WLTP;AP;PI/CI; M, N1 I	fine dust sticker	
Permitted total weight	2,400 kg	Empty weight	

Tyres

Mounted tyres

#	Tyre size	Type of tyre	Manufacturer	Tread depth
1)	225/45 R18 95Y	Summer tyres on Light alloy	Goodyear	4mm / 4mm
2)	245/40 R18 97Y	Summer tyres on Light alloy	Michelin	5mm / 5mm

Legend: Tread depth information for the left tire is listed first, for the right tire it is listed second on the axle in the direction of travel.



Equipment

Standard equipment

- Airbag for driver and front passenger
- Airbag: Center airbag
- Airbag: Windowbag for driver and front passenger
- Left and right exterior mirrors are heated and electrically adjustable
- Roof rails in polished aluminum
- Double cup holder at the front
- EASY-PACK tailgate
- Electronic Stability Program (ESP)
- Velour floor mats
- Transmission: 9-speed automatic, 9G-TRONIC
- Rear bumper in body color
- ISOFIX child seat attachment with top tether in the rear
- Mechanical child safety lock for the rear doors
- Front headrests
- Cargo area cover including EASY-PACK safety net
- Steering wheel: Multifunction sports steering wheel in leather
- Package: AVANTGARDE Exterior
- Upholstery: ARTICO leatherette/fabric
- Radio: MBUX
- Radio accessories: Communication module (LTE) for using Mercedes me connect services
- Remote Services Plus
- Power steering
- Lane Keeping Assist, active
- High-visibility vest for drivers
- Central locking with remote control
- Airbag: Automatic passenger airbag deactivation
- Airbag: Side airbag for driver and front passenger
- Ambient lighting with 64 light colors
- Basic services
- Brake assist, active
- Diesel particulate filter
- DYNAMIC SELECT
- ECO start/stop function
- Electric windows (4-way)
- Speed Limit Assistant
- rear window wiper
- Heated rear window
- KEYLESS-GO start function
- Rear headrests (3)
- Paint finish: Solid
- LED High Performance Headlights
- Mercedes-Benz emergency call system
- Package: Storage
- Package: Interior lighting package
- Radio: Extended MBUX functions
- Radio accessories: Digital radio (DAB)
- Radio accessories: Central display
- Tire pressure monitoring system (TPMS)
- Windscreen wipers with rain sensor
- Seats: Rear seat backrests foldable
- Cruise control
- Electronic immobilizer
- Decorative elements in diamond pattern, silver-grey



Extra equipment

- Active Distance Assist DISTRONIC (Automatically regulates the distance to the vehicle in front.)
- Towbar with ESP trailer stabilization
- THERMATIC automatic climate control with 2 climate zones (control via the central display or the climate control unit in the center console; sensor system for detecting, for example, indoor/outdoor temperature, sunlight, humidity, and dew point; automatic recirculation (only in conjunction with navigation system); ventilation system consisting of: 3 center vents and 2 side vents; fine dust activated carbon filter for filtering dust, soot, and pollen; dew point sensor; residual heat function for efficient use of engine waste heat)
- Package: Light (Adaptive Highbeam Assist - automatic switching of the high beams, camera on the inside of the windshield, detects oncoming and preceding illuminated vehicles, activated by pressing the steering wheel control lever to the high beam position)
- Package: Mirror package (both exterior mirrors electrically folding (button in the driver's door control panel) - interior mirror and exterior mirror on the driver's side automatically dimming continuously - ambient lighting of the exterior mirror to illuminate the entry area with projection of the Mercedes-Benz logo)
- Package: Start
- Upholstery: ARTICO two-tone imitation leather (including black fabric headliner)
- Wheels: 45.7 cm (18") light alloy wheels in 5-twin-spoke design (black painted and polished with front axle 225/45 R 18 on 7.5 J x 18 ET 40, rear axle 245/40 R 18 on 8.5 J x 18 ET 52)
- Ambient lighting with 64 light colors (with directly illuminated light lines.)
- Head-up display
- Fuel tank with larger capacity
- Paint finish: Metallic
- Center console diamond pattern silver grey
- Package: High-End Comfort Package (Seat heating for driver and front passenger - Memory Package: Driver and front passenger seats, steering column and exterior mirrors electrically adjustable and storable; Seat longitudinal position and headrest height additionally electrically adjustable; 3 memory settings each for driver and front passenger; 4-way lumbar support for driver and front passenger; Seat cushion depth adjustment with gapless cushion; PRE-SAFE positioning function for the front passenger seat)
- Package: Parking (12 ultrasonic sensors - reversing camera - Active Parking Assist with PARKTRONIC: detects free parking spaces, assisted parking, visual and acoustic warning, display of camera and ultrasonic data in the media display - Cross traffic warning: can provide visual and acoustic warnings when reversing out of a parking space and, if necessary, automatically initiate emergency braking - Reverse maneuvering brake: can trigger a braking process - Drive-away assist)
- Radio accessories: Advanced sound system (with 9 speakers and 225 watts system power)
- Sunroof: Electric panoramic sunroof
- Seats: Comfort seats
- Type designation removed from trunk lid

Brief expert findings

Documents submitted	At the time of the inspection, the vehicle registration certificate Part 2 (title) was available, but the vehicle registration certificate Part 1 (document) was not. (Copy)
VIN comparison	The vehicle identification number (VIN) was read from the vehicle and its conformity with the submitted documents was confirmed by the undersigned during the inspection.
Inspection	The inspection conditions were sufficient for the assessment of the vehicle. Lifting equipment and/or a pit were available for examining the vehicle.
Test drive	No test drive/shunting maneuver was carried out during the inspection of the vehicle.
Engine function test	An engine test run was performed.

Value reducing factors

No.	Component group	Description
1	Trim / covers	B-pillar - trim - interior, left side - Damaged - Replace
2	Body	Body (Weisse farbe) - Paint defect - Clean
3	Door - front left side	Door - Scratch(es) - Paint
4	Bonnet	Bonnet (Vogelkot eingebrannt) - Paint defect - Paint



Wear and tear

No.	Component group	Description
1	Body	Underbody panelling - Scratched - No deduction
2	Vehicle glazing	Windscreen - Stone chips - No deduction
3	Front bumper	Front bumper (außerhalb Sichtbereich) - Scratched - No deduction

The vehicle shows signs of wear and tear commensurate with its age and use.

Order/Scope of Order

An order was placed to prepare a sales report for the described vehicle. This report includes the following:

- Description of key vehicle information
- Documentation of equipment features
(*Delivery by third-party service providers*)
- Documentation of damage, defects, missing parts
- Documentation of prior damage, unrepaired prior damage, repainting
- A brief visual or functional inspection of the equipment details, if possible.
(*Functional testing of driver assistance systems is not included in the scope of services!*)
- a photographic documentation of the vehicle

Basis for the order

This product is based on the guidelines for vehicle returns and valuations published by Alphabet Fleet GmbH. The expert makes the specific findings in each individual case objectively, within the framework of the prescribed standards, based on their own expertise.

The vehicle inspection takes place in a fully assembled, unassembled state.

Damage or defects that can only be detected during disassembly/diagnostic work or through further investigation remain within the realm of prognostic risk. An increased risk exists due to concealed defects caused by fraudulent misrepresentation and which were not identifiable by the expert.

Damage or defects resulting from normal use or wear and tear of the vehicle will be accepted in accordance with the applicable standard.

There was no explicit identification or monetary consideration of the expected features within the product.

Features which, in their nature and extent, slightly exceed normal use but do not constitute unacceptable damage, will be documented and indicated as signs of wear, if applicable.

Damage or defects that, according to the applicable standard, can no longer be attributed to normal use or wear and tear are listed under "Value Reducing Factors" in the product description.

Depending on the product specification, a monetary ID can be provided. If this takes place, the costs can be 100% or pro rata depending on the vehicle's age and mileage.

Previous damages

No apparent prior damage that had been repaired could be found on the vehicle.

Comments

Wartungshistorie gemäß Auftraggeber Informationen.



Figure 1: Diagonal front (left)



Figure 2: Diagonal front (right)



Figure 3: Diagonal rear (left)



Figure 4: Diagonal rear (right)



Figure 5: Interior - front



Figure 6: Interior - rear



Figure 7: Instrument cluster



Figure 8: Instrument panel



Figure 9: Interior 360° view



Figure 10: Cargo area



Figure 11: Cargo area



Figure 12: VIN



Figure 13: Mounted tyres



Figure 14: Documents

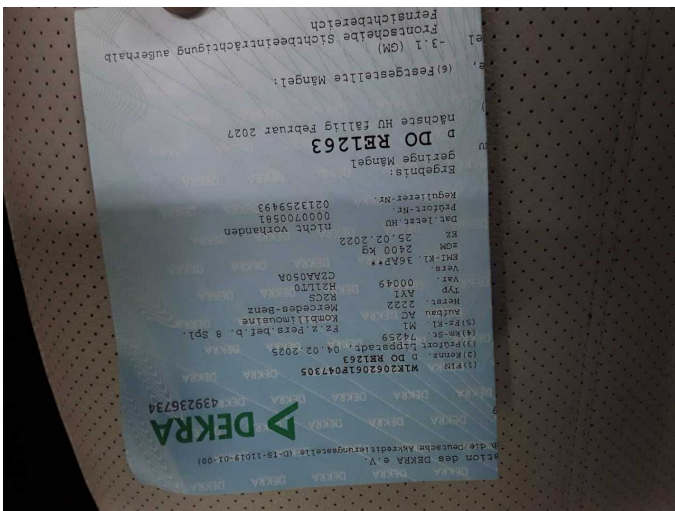

Figure 15: Documents

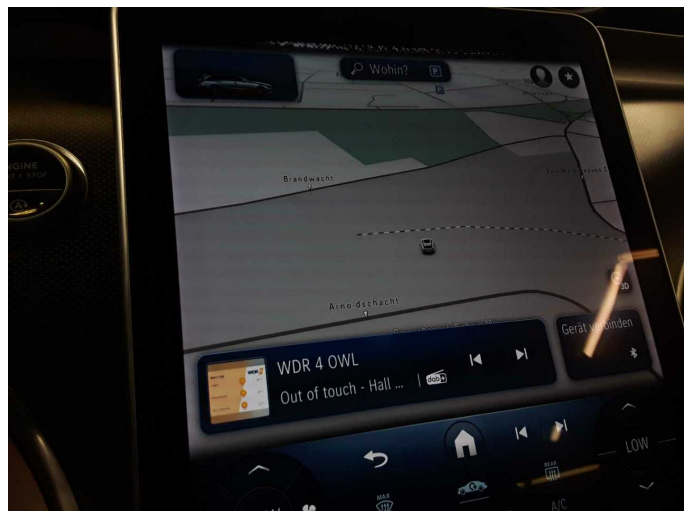

Figure 16: Navigation

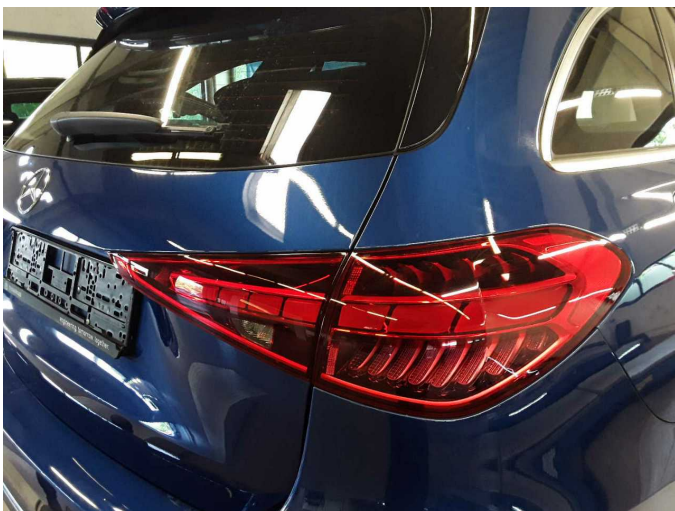

Figure 17: Misc.

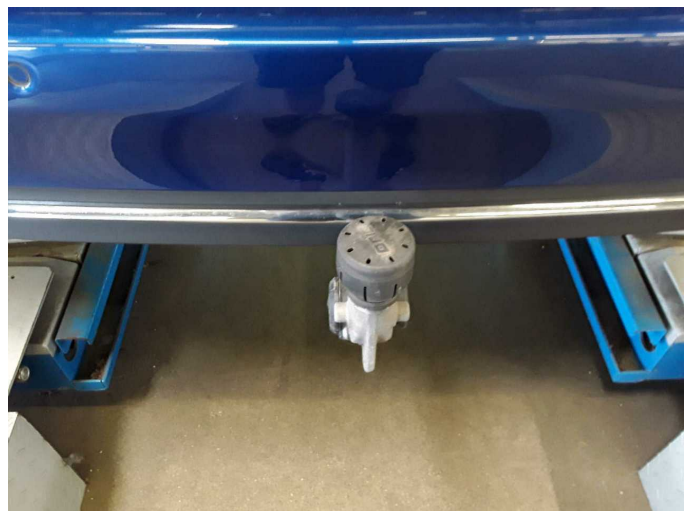

Figure 18: Misc.



Figure 19: Misc.



Figure 20: Misc.

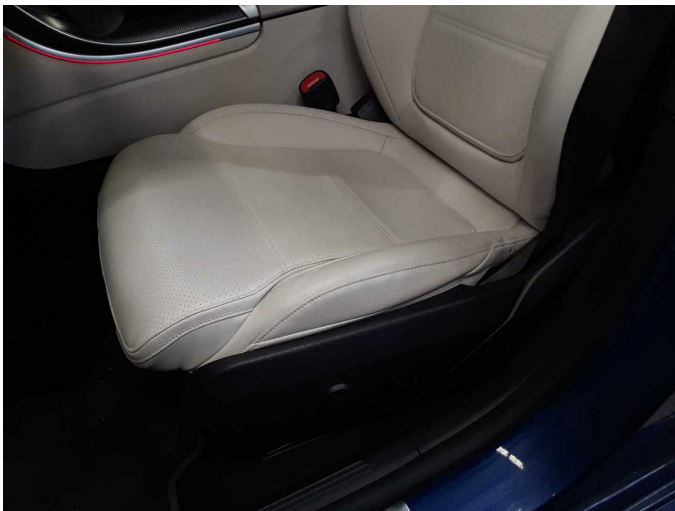

Figure 21: Misc.



Figure 22: Misc.



Figure 23: Misc.



Figure 24: Misc.



Figure 25: Misc.



Figure 26: Misc.



Figure 27: Misc.



Figure 28: Misc.

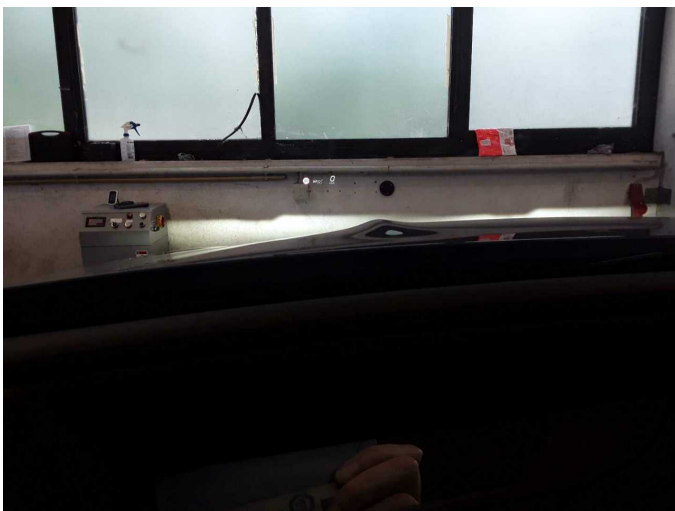

Figure 29: Misc.



Figure 30: Misc.



Figure 31: Misc.



Damage 1: Trim / covers: B-pillar - trim - interior, left side - Damaged - Replace

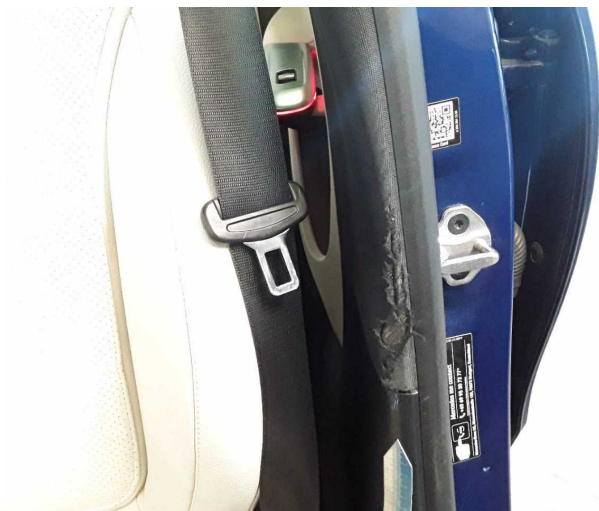

Damage 1: Trim / covers: B-pillar - trim - interior, left side - Damaged - Replace



Damage 2: Body: Body (Weisse farbe) - Paint defect - Clean

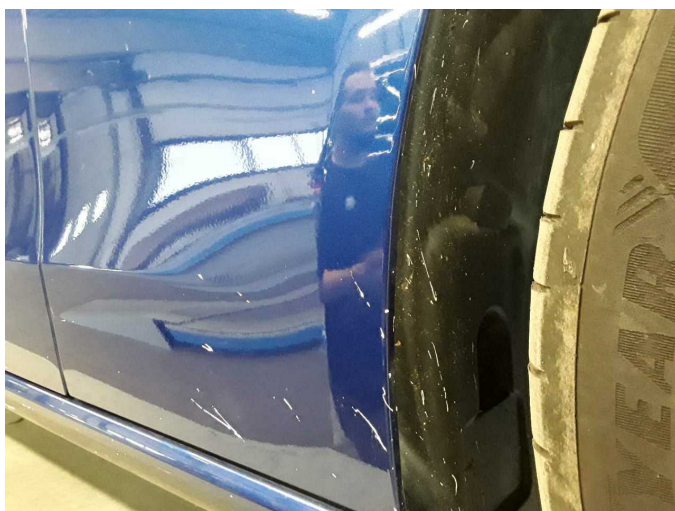

Damage 2: Body: Body (Weisse farbe) - Paint defect - Clean

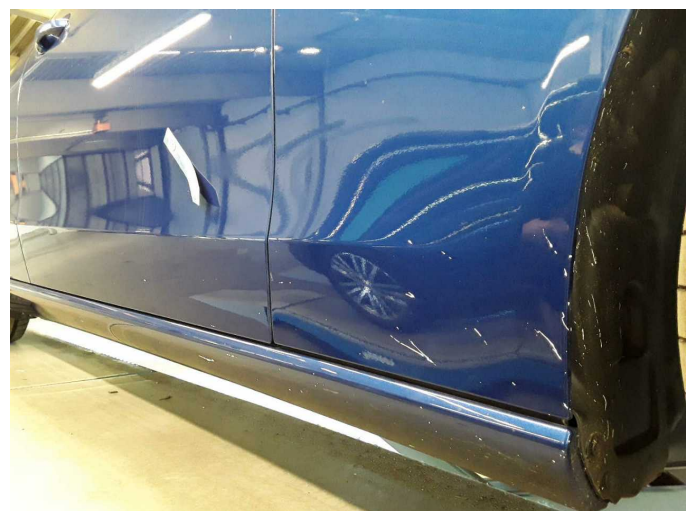

Damage 2: Body: Body (Weisse farbe) - Paint defect - Clean



Damage 2: Body: Body (Weisse farbe) - Paint defect - Clean



Damage 2: Body: Body (Weisse farbe) - Paint defect - Clean



Damage 2: Body: Body (Weisse farbe) - Paint defect - Clean



Damage 3: Door - front left side: Door - Scratch(es) - Paint



Damage 3: Door - front left side: Door - Scratch(es) - Paint

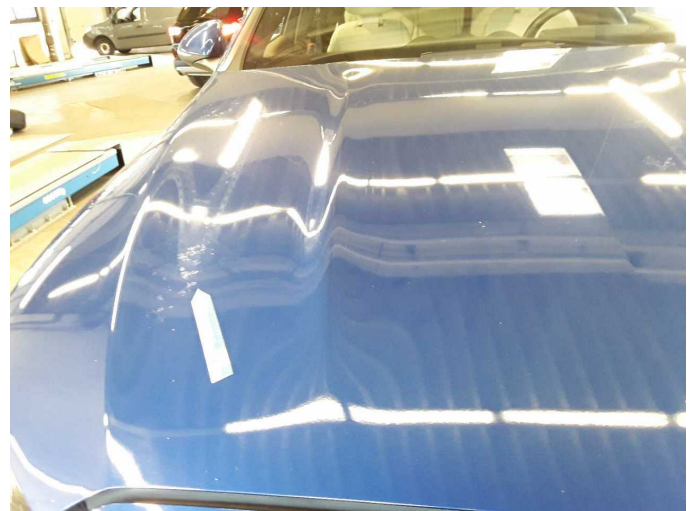

Damage 4: Bonnet: Bonnet (Vogelkot eingebrannt) - Paint defect - Paint

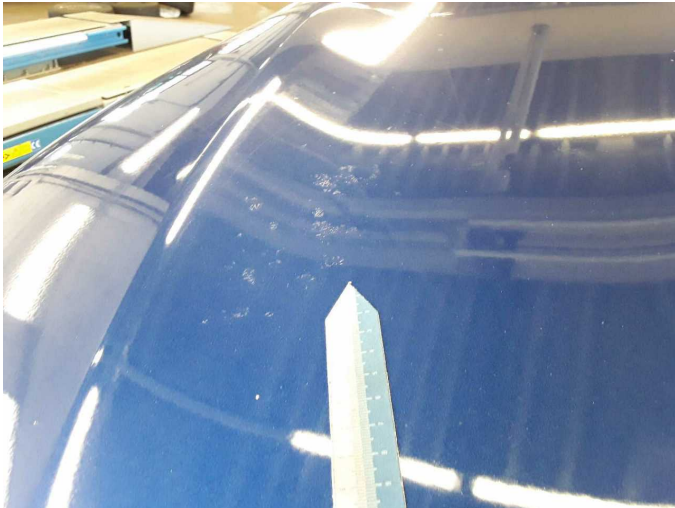

Damage 4: Bonnet: Bonnet (Vogelkot eingebrannt) - Paint defect - Paint



Damage 4: Bonnet: Bonnet (Vogelkot eingebrannt) - Paint defect - Paint

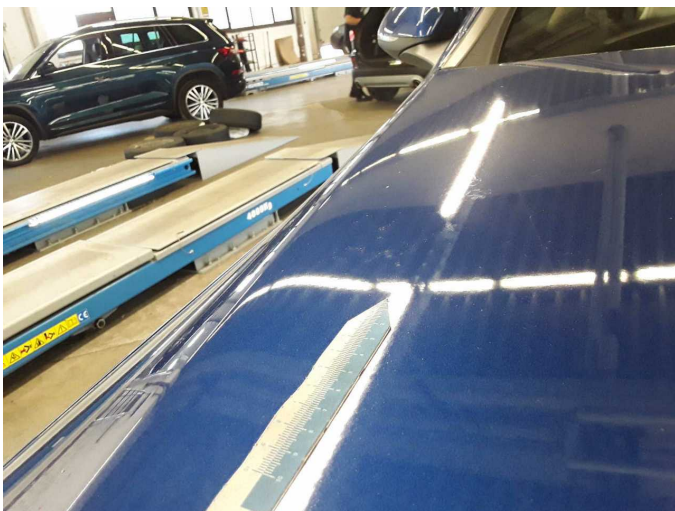

Damage 4: Bonnet: Bonnet (Vogelkot eingebrannt) - Paint defect - Paint



Wear and tear 1: Body: Underbody panelling - Scratched - No deduction



Wear and tear 2: Vehicle glazing: Windscreen - Stone chips - No deduction

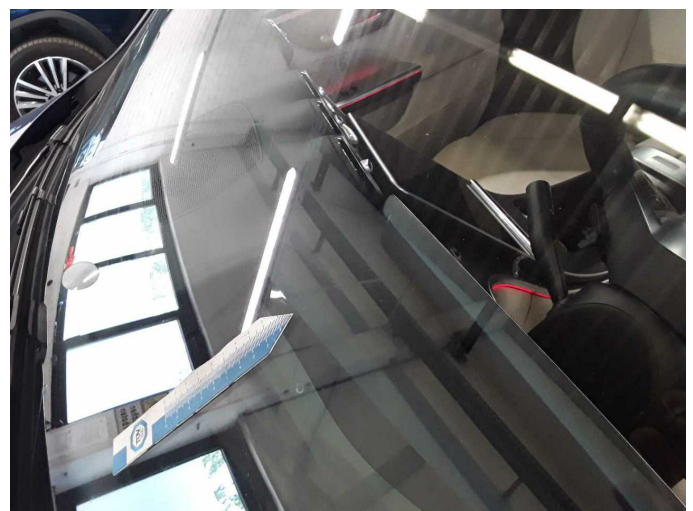

Wear and tear 2: Vehicle glazing: Windscreen - Stone chips - No deduction



Wear and tear 3: Front bumper: Front bumper (außerhalb Sichtbereich) - Scratched - No deduction



Wear and tear 3: Front bumper: Front bumper (außerhalb Sichtbereich) - Scratched - No deduction

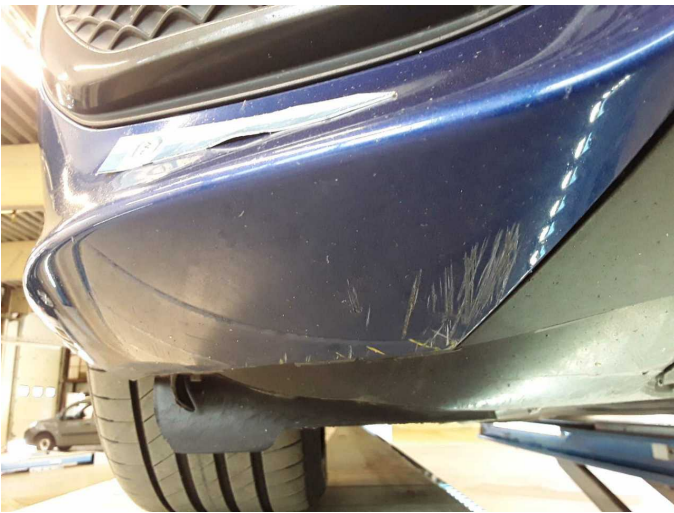

Wear and tear 3: Front bumper: Front bumper (außerhalb Sichtbereich) - Scratched - No deduction