

## Expertise

Protocol number: 46359267  
Order No. / Reference: 26547160  
Inspection date: 3 Jun 2026

Manufacturer: Peugeot

Model: 5008 BlueHDi 130 EAT8 GT

VIN: VF3MCYHZUNS197888



### Vehicle details

#### Manufacturer / Type / Model / Equipment

Peugeot 5008 BlueHDi 130 EAT8 GT

**Vehicle Identification number** VF3MCYHZUNS197888

**Mileage (Read)** 137,431 km

**First registration** 17 Feb 2023

**Number of holders** 1

**Next periodical technical inspection** 02/2026  
(Report not on hand)

**Power / Engine displacement** 96 kw / 1,499 ccm

**Fuel type / Cylinder** Diesel / 4

**Gearbox / Number of gears** Automatic / 8

**Type of drive** Front drive

**Type of vehicle** Station wagon

**Colour / colour code** Perla Nera Schwarz  
Metallic

**Doors / Seats** 5 / 7

**Upholstery type** Cloth / leather  
combination

**Colour of upholstery** Black

**Re-import** no

**Vehicle with smoke odor** no

**readiness to drive** Roadworthy



Vehicle details			
<b>Maintenance booklet / proof</b>	digital proof / complete	<b>Next maintenance in</b>	29,300 km
<b>Last service on / at</b>	05/2026 at 136,774 km		
<b>Key is / should be</b>	2 / 2	<b>FZG documents</b>	ZB#2 (B) was available (copy), ZB#1 (S) was not available.
		<b>Letter No.</b>	GG048690
<b>Previous damage / Accident</b>	None detectable	<b>Repainting</b>	Detectable
<b>Inspection conditions</b>	sufficient	<b>Lifting equipment / pit</b>	No
<b>Test drive</b>	Not performed	<b>Engine function test</b>	Performed
<b>readiness to drive</b>	Roadworthy		
<b>Manufacturer key number/ type code number</b>	3003 / AZJ 00275		
<b>Emission standard</b>	EURO6;WLTP;AP;PI/CI; M, N1 I	<b>fine dust sticker</b>	
<b>Permitted total weight</b>	2,230 kg	<b>Empty weight</b>	

## Tyres

Mounted tyres				
#	Tyre size	Type of tyre	Manufacturer	Tread depth
1)	225/55 R18 102V	Summer tyres on Light alloy	Michelin	4mm / 4mm
2)	225/55 R18 102V	Summer tyres on Light alloy	Michelin	2mm / 2mm
Additional tyres				
#	Tyre size	Type of tyre	Manufacturer	Tread depth
1)	225/55 R18 102H	Winter tyres on Light alloy	Dunlop	5mm / 5mm
2)	225/55 R18 102H	Winter tyres on Light alloy	Continental	4mm / 4mm
Replacement				
Typ	Tyre size	Type of tyre	Manufacturer	Tread depth
	Tirefit	Expiration date 11/2027		

**Legend: Tread depth information for the left tire is listed first, for the right tire it is listed second on the axle in the direction of travel.**



## Equipment

### Equipment

- Klimaanlage

|



## Standard equipment

- ABS (Anti-lock Braking System)
- Airbag for driver and front passenger
- Airbag: Curtain airbags front and rear
- Adaptive Cruise Control (ACC) with Stop & Go function including lane positioning assistant
- Electrically adjustable and heated exterior mirrors with integrated LED turn signals
- On-board computer
- Chrome trim strips on the lower part of the doors
- Chrome trim strips below the side windows
- Black headliner
- Ceiling light - LED at the front, in row 2 and in row 3, 2 LED reading lights at the front, in row 2 and in row 3
- Decorative trim on the dashboard and door panels in satin chrome
- EBV (Electronic Brakeforce Distribution)
- Front parking aid, acoustic and visual
- Driving mode selector (Sport - Normal - Eco)
- Misfueling protection
- High beam assist
- Follow-me-home function (automatic)
- Front bumper in chrome look
- Floor mats
- Transmission: 8-speed automatic transmission EAT8
- Seat belts: 3-point safety belts
- Heated rear window
- Interior mirror automatically dimming
- Keyless system
- Automatic climate control (2-zone), with activated carbon filter
- Paint finish: Copper Brown
- White LED ambient lighting in the front footwell
- LED daytime running lights and LED turn signals at the front
- light sensor
- makeup mirror
- Fatigue warning
- Navigation system: 3D navigation system NAC
- Package: Children's Package
- Aluminum pedals and stainless steel door sills
- Upholstery: Fabric/faux leather "Belomka" in black with decorative stitching in copper
- Radio accessories: Digital radio reception DAB+
- Tire pressure monitoring system
- Wheels: Tire repair kit (compressor + tire sealant spray)
- paddle shifters on the steering wheel
- Side windows in the second row and rear window are more heavily tinted.
- Seats: 3 separate individual seats in row 2
- Seats: Passenger seat foldable
- Seats: Manual lumbar support, for driver's seat
- Socket (3) 12 Volt
- Stop&Start system
- Active Safety Brake Plus
- Airbag: Front and rear side airbags
- Active Blind Spot Assist
- Electrically folding exterior mirrors with LED approach lighting
- Exterior mirrors in Perla Nera Black
- Hill start assist
- third brake light
- Chrome trim strips above the side windows
- Black Diamond roof (roof in Perla Nera black)
- Aluminum roof rails
- Alcantara "Grevai" decorative inserts for door panels and dashboard
- Digital instrument cluster with high-resolution 12.3" screen, adjustable and customizable
- Rear parking aid, acoustic and visual
- ESP (Electronic Stability Program) with ASR (Anti-Slip Regulation)
- Electric windows front and rear
- electric parking brake
- Front collision warning
- Full LED headlights with automatic headlight range control
- Cruise control system with speed limiter
- Cup holder in the center console
- Illuminated glove compartment
- rear window wiper
- Frameless interior mirror
- Child safety locks on the rear doors
- Front headrests (2)
- Rear headrests (3)
- Chrome-plated loading sill protector
- Blue LED lighting on the door panel
- Steering wheel: Multifunction leather steering wheel
- Steering wheel: small multifunction steering wheel, flattened at the top and bottom
- Front center armrest, two-piece, with storage compartment, illuminated and climate-controlled
- Emergency brake assist
- Particulate filter: FAP diesel particulate filter
- Peugeot Connect Box
- Radio: RCC audio system
- Radio: Mirror Screen
- Rain sensor
- Wheels: 18" "Detroit" alloy wheels, two-tone with black
- Reversing camera with 180° surround view
- Keyless start system
- Electric power steering
- Seats: 2 additional seats for the 3rd row
- Seats: Passenger seat height adjustable
- Seats: Driver's seat height adjustable
- Lane keeping assist with steering intervention
- Power outlet: Dual USB port (Type A) in row 2
- Traffic sign recognition



- Tie-down points in the trunk (4 pieces)
- Central locking system, activatable from inside via remote control

- Immobiliser

### Extra equipment

- Paint finish: Special metallic paint

- Seats: Heated front seats

## Brief expert findings

Documents submitted	At the time of the inspection, the vehicle registration certificate Part 2 (title) was available, but the vehicle registration certificate Part 1 (document) was not. (Copy)
VIN comparison	The vehicle identification number (VIN) was read from the vehicle and its conformity with the submitted documents was confirmed by the undersigned during the inspection.
Inspection	The inspection conditions were sufficient for the assessment of the vehicle. No lifting equipment or pit was available for inspecting the vehicle. Therefore, inspection of the vehicle's underside was only possible to a limited extent.
Test drive	No test drive/shunting maneuver was carried out during the inspection of the vehicle.
Engine function test	An engine test run was performed.
readiness to drive	The vehicle was roadworthy at the time of inspection.

## Value reducing factors

No.	Component group	Description
1	Roof	Roof rail - right side - dent(s) - Smooth repair work
2	Roof	Roof rail - left side - dent(s) - Smooth repair work
3	Sill - left side	Sill - Scratch(es) - Smart repair
4	Door - rear right side	Door (Außen) - Scratch(es) - Smart repair
5	Roof	Roof - dent(s) - Smooth repair work
6	Side panel - rear right side	Side panel - Scratch(es) - Smart repair
7	Door - rear left side	Door (Innenseite) - dent(s) - Smooth repair work
8	Door - rear left side	Door - Scratch(es) - Smart repair
9	Misc.	Main inspection - Due - Perform
10	Wheel / tyres	Tyre - right - Worn - Replace
11	Side panel - rear left side	Sill - Dent / paintcoat damage - Repair and paint
12	Side panel - rear right side	Sill - Dent / paintcoat damage - Repair and paint
13	Door - rear right side	Door (Innenseite) - Dent / paintcoat damage - Repair and paint
14	Door - front right side	Door - Dent / paintcoat damage - Repair and paint
15	Seat - front	Seat cover - left side - Broken / torn - Replace
16	Bonnet	Bonnet - Stone chips - Paint
17	Vehicle glazing	Windscreen - Stone chips - Replace

## Wear and tear

No.	Component group	Description
1	Front bumper	Front bumper - dent(s) - No deduction

The vehicle shows signs of wear and tear commensurate with its age and use.

## Repainting

No.	Repainting
1	Door - front left side, Professionally carried out, Invoice of repair done Non-existent



## Paint coat thickness measurement

Door - front left side 184 µm |

## Order/Scope of Order

An order was placed to prepare a sales report for the described vehicle. This report includes the following:

- Description of key vehicle information
- Documentation of equipment features  
*(Delivery by third-party service providers)*
- Documentation of damage, defects, missing parts
- Documentation of prior damage, unrepaired prior damage, repainting
- A brief visual or functional inspection of the equipment details, if possible.  
*(Functional testing of driver assistance systems is not included in the scope of services!)*
- a photographic documentation of the vehicle

## Basis for the order

This product is based on the guidelines for vehicle returns and valuations published by Alphabet Fleet GmbH. The expert makes the specific findings in each individual case objectively, within the framework of the prescribed standards, based on their own expertise.

The vehicle inspection takes place in a fully assembled, unassembled state.

Damage or defects that can only be detected during disassembly/diagnostic work or through further investigation remain within the realm of prognostic risk. An increased risk exists due to concealed defects caused by fraudulent misrepresentation and which were not identifiable by the expert.

Damage or defects resulting from normal use or wear and tear of the vehicle will be accepted in accordance with the applicable standard.

There was no explicit identification or monetary consideration of the expected features within the product.

Features which, in their nature and extent, slightly exceed normal use but do not constitute unacceptable damage, will be documented and indicated as signs of wear, if applicable.

Damage or defects that, according to the applicable standard, can no longer be attributed to normal use or wear and tear are listed under "Value Reducing Factors" in the product description.

Depending on the product specification, a monetary ID can be provided. If this takes place, the costs can be 100% d or pro rata depending on the vehicle's age and mileage.

## Previous damages

No apparent prior damage that had been repaired could be found on the vehicle.

## Comments

- Winterradsatz ist kein Bestandteil des Auslieferungsumfangs.



Figure 1: Diagonal front (left)



Figure 2: Diagonal front (right)



Figure 3: Diagonal rear (left)



Figure 4: Diagonal rear (right)



Figure 5: Interior - front



Figure 6: Interior - rear



Figure 7: Instrument cluster



Figure 8: Instrument panel



Figure 9: Interior 360° view



Figure 10: Cargo area



Figure 11: VIN



Figure 12: Mounted tyres



Figure 13: Documents

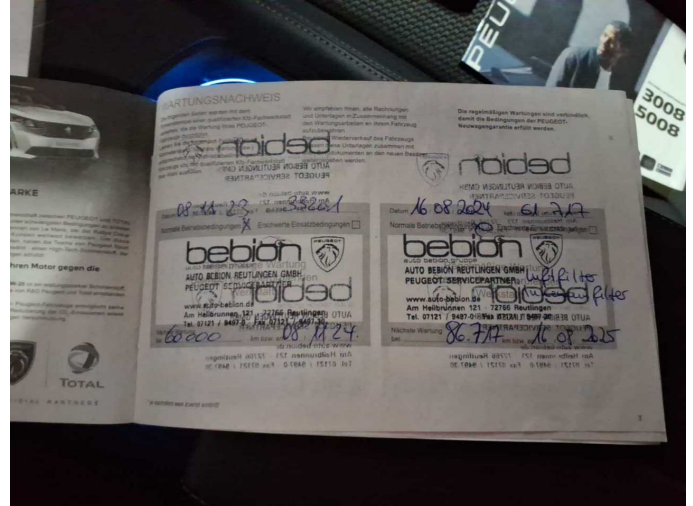

Figure 14: Documents

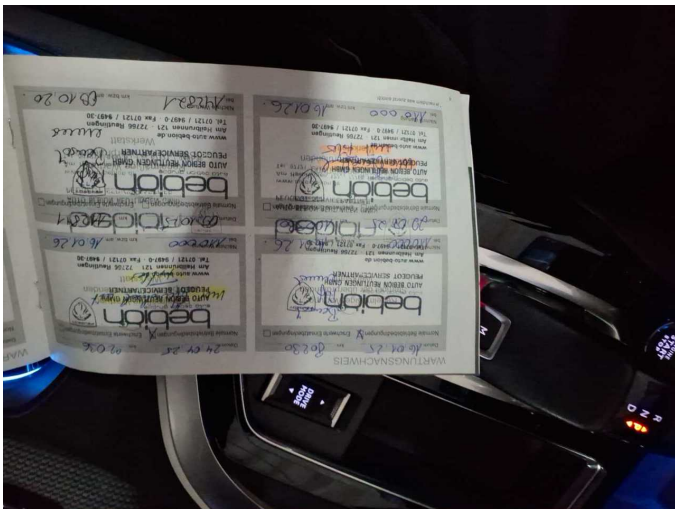

Figure 15: Documents



Figure 16: Documents



Figure 17: Additional tyres



Figure 18: Navigation



Figure 19: Misc.



Figure 20: Misc.



Figure 21: Misc.



Figure 22: Misc.

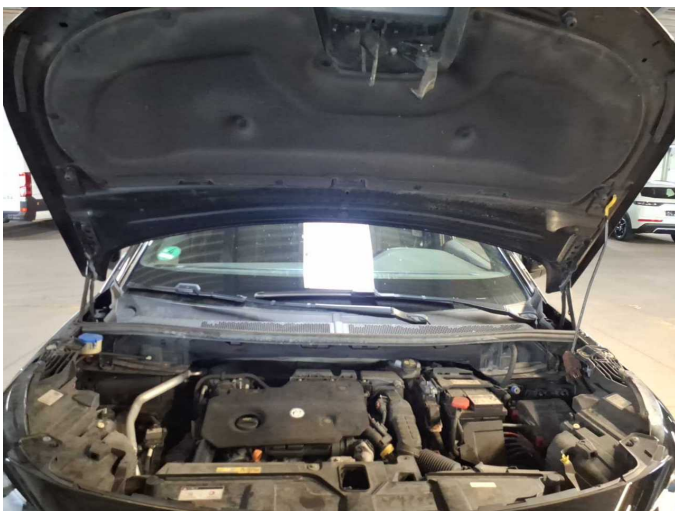

Figure 23: Misc.



Figure 24: Misc.



Figure 25: Misc.



Figure 26: Misc.

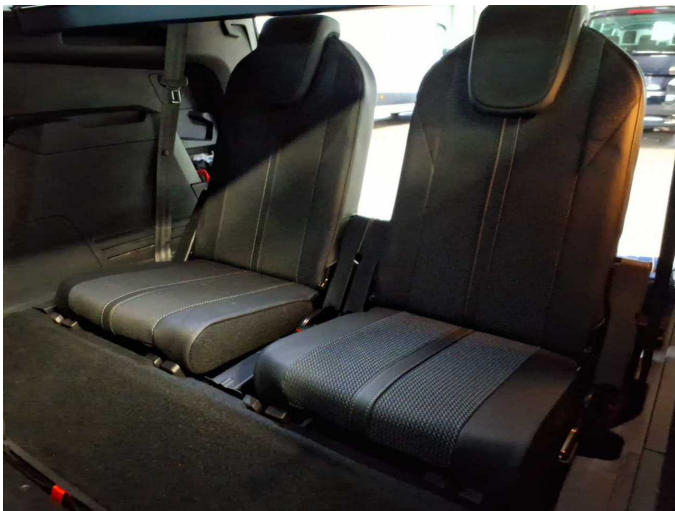

Figure 27: Misc.



Figure 28: Misc.



Figure 29: Misc.



Figure 30: Misc.



Figure 31: Misc.



Figure 32: Misc.



Damage 1: Roof: Roof rail - right side - dent(s) - Smooth repair work

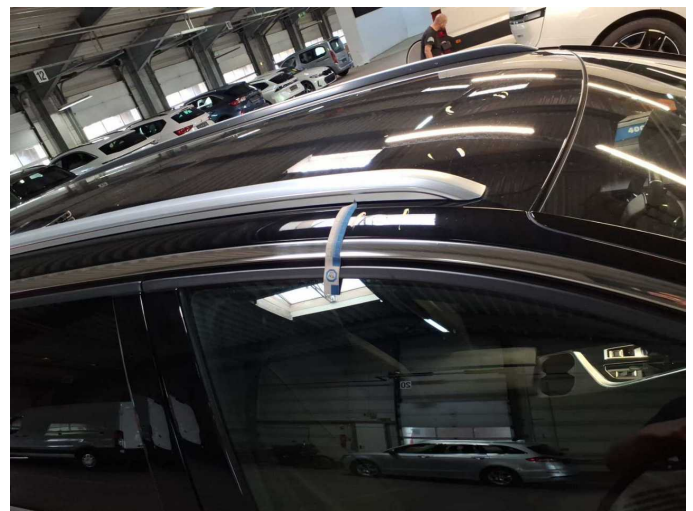

Damage 1: Roof: Roof rail - right side - dent(s) - Smooth repair work

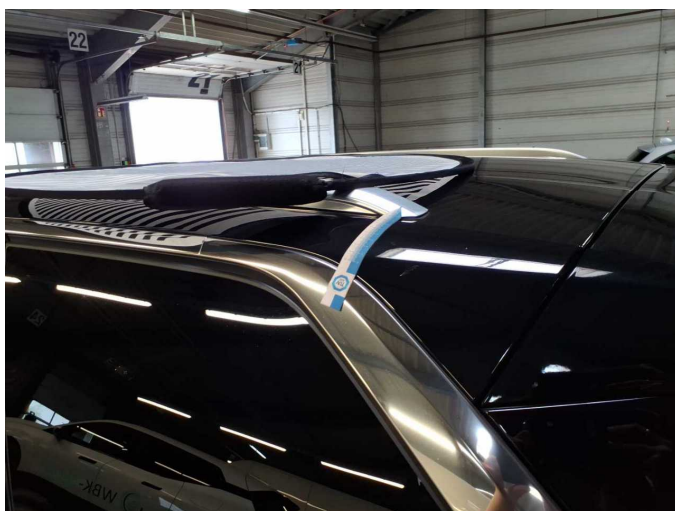

Damage 2: Roof: Roof rail - left side - dent(s) - Smooth repair work

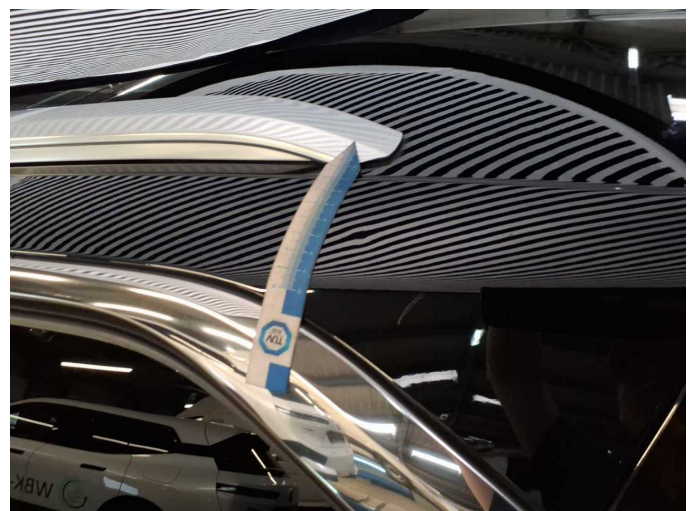

Damage 2: Roof: Roof rail - left side - dent(s) - Smooth repair work



**Damage 3:** Sill - left side: Sill - Scratch(es) - Smart repair



**Damage 3:** Sill - left side: Sill - Scratch(es) - Smart repair

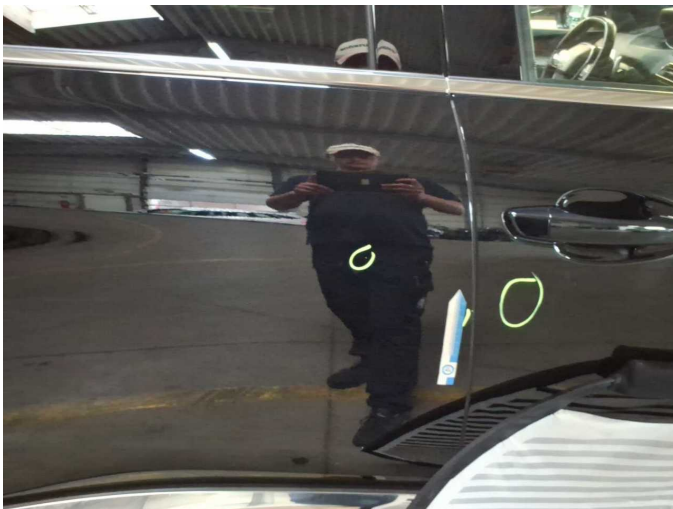

**Damage 4:** Door - rear right side: Door (Außen) - Scratch(es) - Smart repair

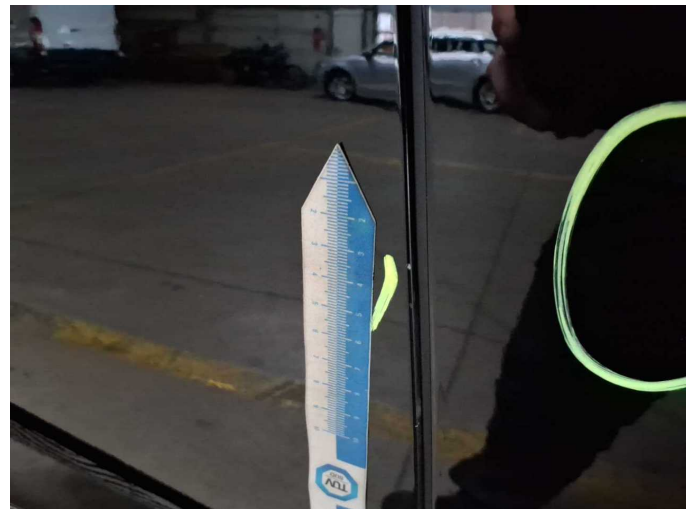

**Damage 4:** Door - rear right side: Door (Außen) - Scratch(es) - Smart repair



**Damage 4:** Door - rear right side: Door (Außen) - Scratch(es) - Smart repair



**Damage 5:** Roof: Roof - dent(s) - Smooth repair work



**Damage 5:** Roof: Roof - dent(s) - Smooth repair work



**Damage 5:** Roof: Roof - dent(s) - Smooth repair work

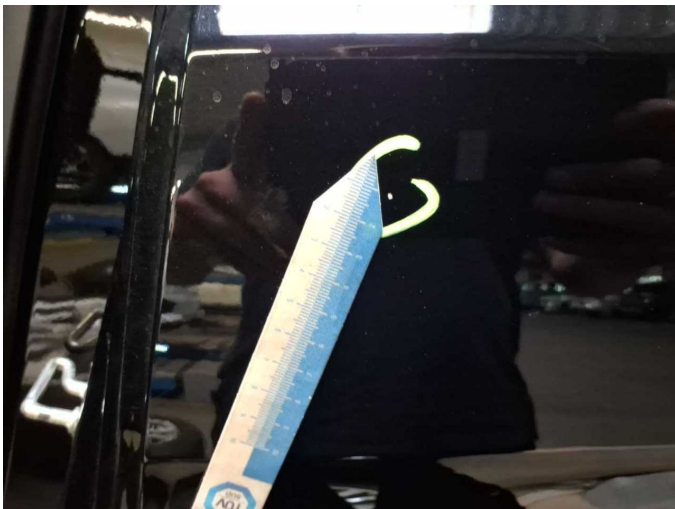

**Damage 6:** Side panel - rear right side: Side panel - Scratch(es) - Smart repair



**Damage 6:** Side panel - rear right side: Side panel - Scratch(es) - Smart repair

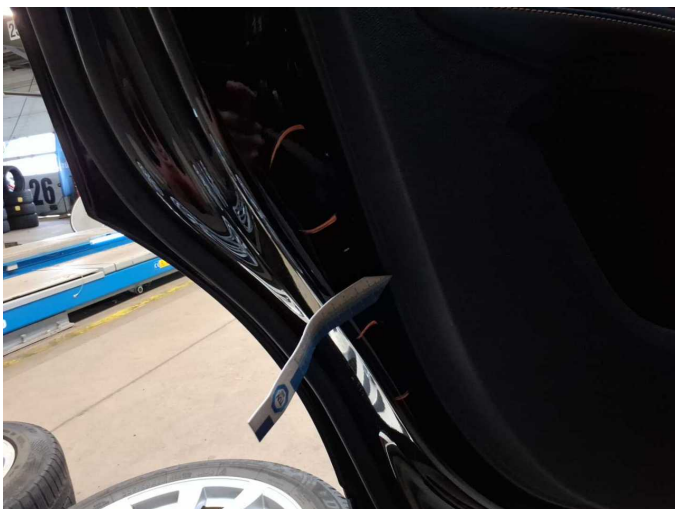

**Damage 7:** Door - rear left side: Door (Innenseite) - dent(s) - Smooth repair work



**Damage 7:** Door - rear left side: Door (Innenseite) - dent(s) - Smooth repair work



**Damage 7:** Door - rear left side: Door (Innenseite) - dent(s) - Smooth repair work



**Damage 8:** Door - rear left side: Door - Scratch(es) - Smart repair

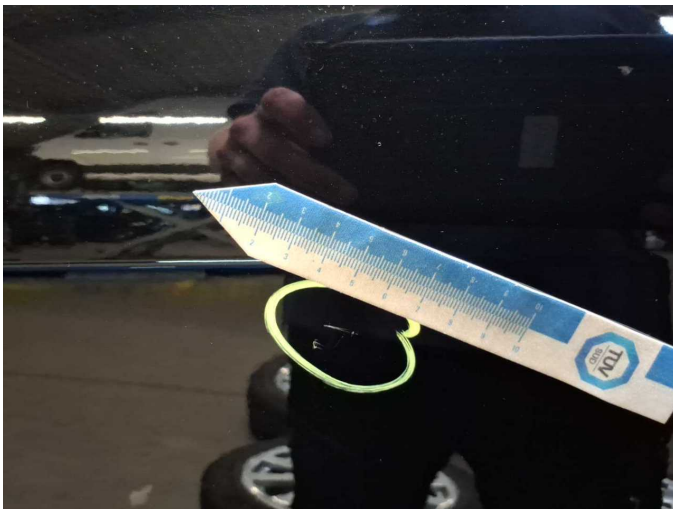

**Damage 8:** Door - rear left side: Door - Scratch(es) - Smart repair



**Damage 10:** Wheel / tyres: Tyre - right - Worn - Replace



**Damage 10:** Wheel / tyres: Tyre - right - Worn - Replace



**Damage 10:** Wheel / tyres: Tyre - right - Worn - Replace



**Damage 10:** Wheel / tyres: Tyre - right - Worn - Replace



**Damage 10:** Wheel / tyres: Tyre - right - Worn - Replace



**Damage 10:** Wheel / tyres: Tyre - right - Worn - Replace

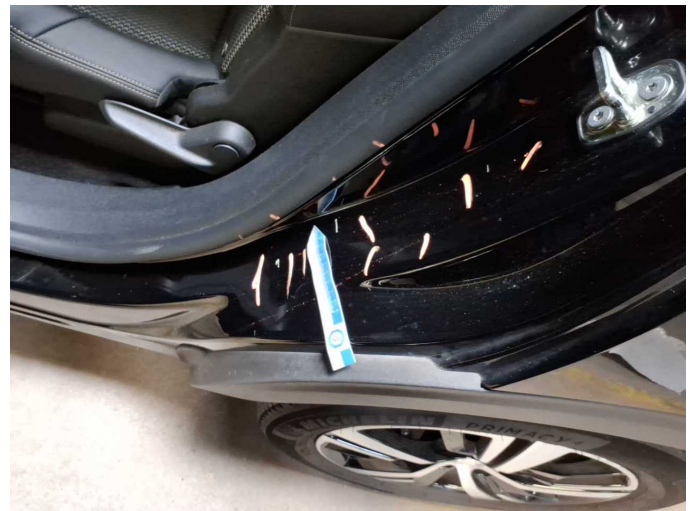

**Damage 11:** Side panel - rear left side: Sill - Dent / paintcoat damage - Repair and paint

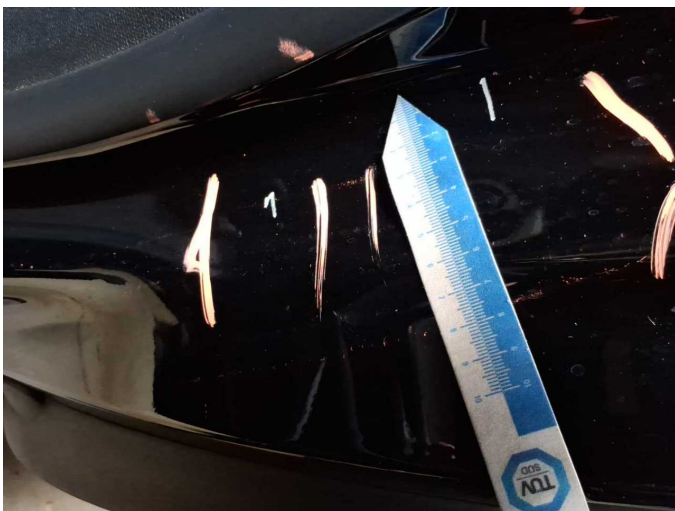

**Damage 11:** Side panel - rear left side: Sill - Dent / paintcoat damage - Repair and paint



**Damage 11:** Side panel - rear left side: Sill - Dent / paintcoat damage - Repair and paint



**Damage 11:** Side panel - rear left side: Sill - Dent / paintcoat damage - Repair and paint



**Damage 12:** Side panel - rear right side: Sill - Dent / paintcoat damage - Repair and paint



**Damage 12:** Side panel - rear right side: Sill - Dent / paintcoat damage - Repair and paint



**Damage 12:** Side panel - rear right side: Sill - Dent / paintcoat damage - Repair and paint



**Damage 12:** Side panel - rear right side: Sill - Dent / paintcoat damage - Repair and paint

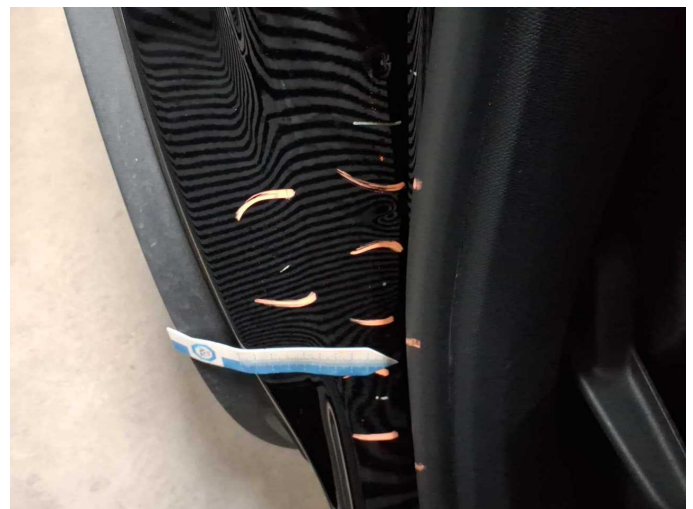

**Damage 12:** Side panel - rear right side: Sill - Dent / paintcoat damage - Repair and paint



**Damage 12:** Side panel - rear right side: Sill - Dent / paintcoat damage - Repair and paint



**Damage 13:** Door - rear right side: Door (Innenseite) - Dent / paintcoat damage - Repair and paint



**Damage 13:** Door - rear right side: Door (Innenseite) - Dent / paintcoat damage - Repair and paint



**Damage 13:** Door - rear right side: Door (Innenseite) - Dent / paintcoat damage - Repair and paint



**Damage 13:** Door - rear right side: Door (Innenseite) - Dent / paintcoat damage - Repair and paint

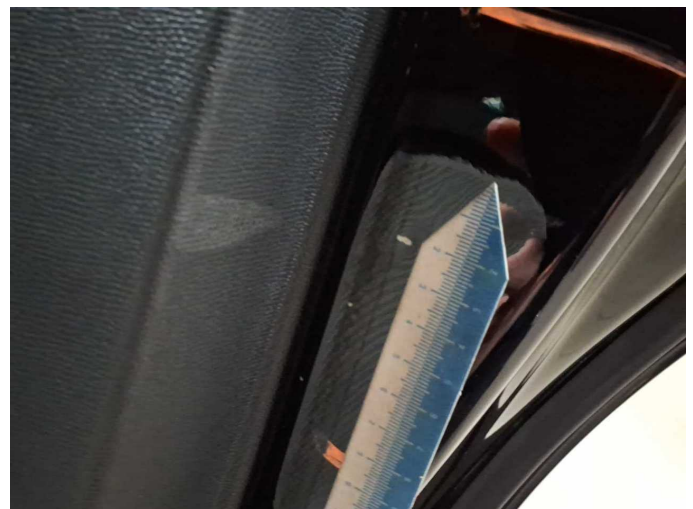

**Damage 13:** Door - rear right side: Door (Innenseite) - Dent / paintcoat damage - Repair and paint



**Damage 14:** Door - front right side: Door - Dent / paintcoat damage - Repair and paint

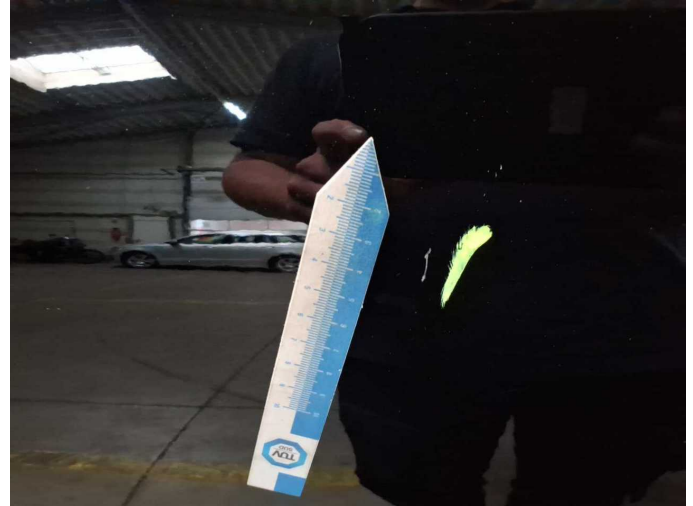

**Damage 14:** Door - front right side: Door - Dent / paintcoat damage - Repair and paint



**Damage 14:** Door - front right side: Door - Dent / paintcoat damage - Repair and paint

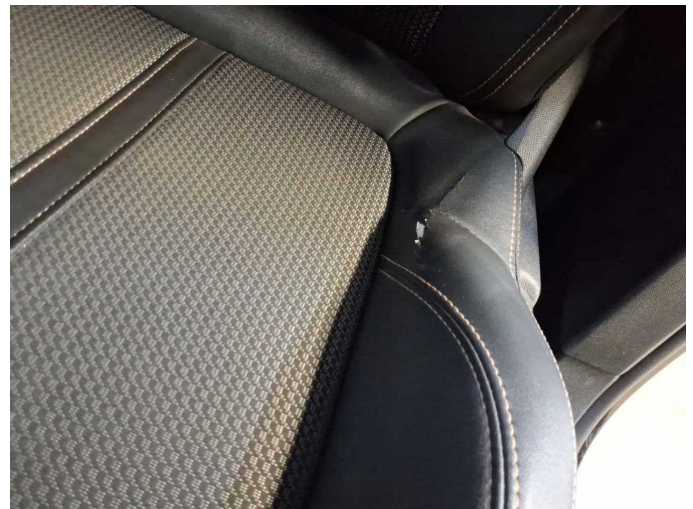

**Damage 15:** Seat - front: Seat cover - left side - Broken / torn - Replace

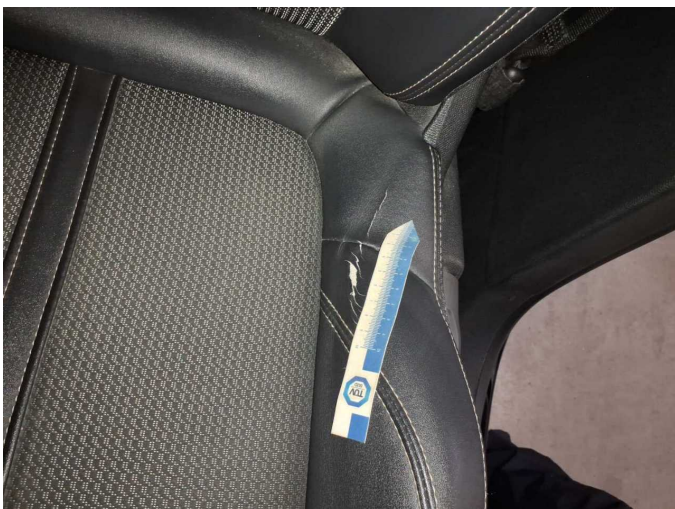

**Damage 15:** Seat - front: Seat cover - left side - Broken / torn - Replace



**Damage 16:** Bonnet: Bonnet - Stone chips - Paint



**Damage 16:** Bonnet: Bonnet - Stone chips - Paint



**Damage 16:** Bonnet: Bonnet - Stone chips - Paint

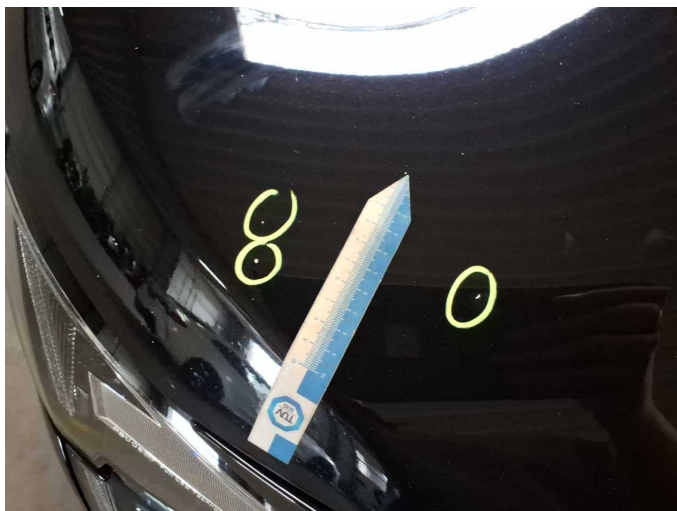

**Damage 16:** Bonnet: Bonnet - Stone chips - Paint



**Damage 17:** Vehicle glazing: Windscreen - Stone chips - Replace

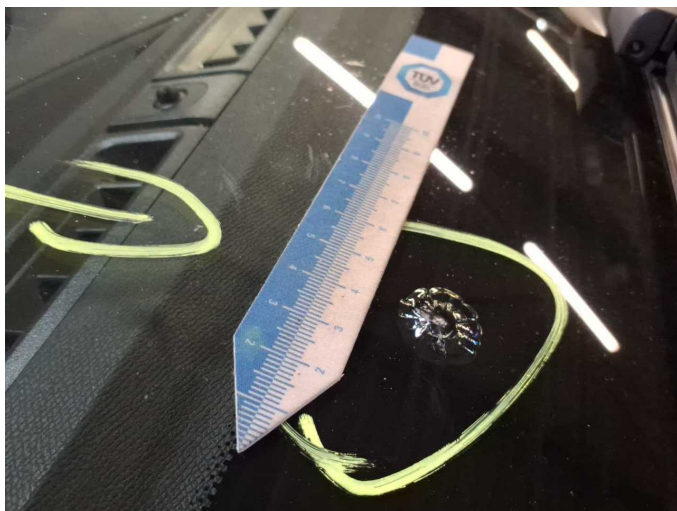

**Damage 17:** Vehicle glazing: Windscreen - Stone chips - Replace



**Wear and tear 1:** Front bumper: Front bumper - dent(s) - No deduction



Repainting 1: Door - front left side



Repainting 1: Door - front left side



Repainting 1: Door - front left side



Door - front left side: 184 µm



# Wartungshistorie

(gemäß Auftraggeber Informationen)

Fahrgestellnummer: VF3MCYHZUNS197888

Hersteller / Modell: PEUGEOT PEUGEOT 5008 BlueHDi 130 EAT8 GT

Datum	KM-Stand	Beschreibung
27.01.2026	123.833	Bremsklötze vorne; Keilrippenriemen; Kraftstofffilter ern; Luftfiltereinsatz ern; Regelwartungsdienst
09.10.2025	112.841	Bremsflüssigkeit; Bremsflüssigkeit ern; Motoröl b. Wartung; Ölfilter ern; Regelwartungsdienst; Wartung Sonstiges
22.07.2025	100.330	Motoröl b. Wartung; Ölfilter ern; Ölwechsel; Wartung Sonstiges
24.04.2025	92.036	Motoröl b. Wartung; Ölfilter ern; Ölwechsel; Wartung Sonstiges
15.01.2025	80.230	Motoröl b. Wartung; Ölfilter ern; Ölwechsel; Wartung Sonstiges
23.08.2024	61.868	Bremse Sonstiges; Bremsklötze hinten; Bremsscheiben + Klötze h; Bremsscheiben hinten
15.08.2024	61.717	Kraftstofffilter ern; Luftfiltereinsatz ern; Motoröl b. Wartung; Ölfilter ern; Regelwartungsdienst; Wartung Sonstiges
08.11.2023	33.201	Motoröl b. Wartung; Ölfilter ern; Regelwartungsdienst; Wartung Sonstiges