

Expertise

Protocol number: 46318807
Order No. / Reference: 26628733
Inspection date: 3 Jul 2026

Manufacturer: Opel

Model: Insignia Sports Tourer 2.0 Diesel Aut. Elegance

VIN: W0VZT8EP9N1004235



Vehicle details

Manufacturer / Type / Model / Equipment

Opel Insignia Sports Tourer 2.0 Diesel Aut. Elegance

Vehicle Identification number W0VZT8EP9N1004235

Mileage (Read) 124,339 km

First registration 30 May 2022

Number of holders 1

Next periodical technical inspection 05/2027
(Report on hand)

Power / Engine displacement 128 kw / 1,995 ccm

Fuel type / Cylinder Diesel / 4

Gearbox / Number of gears Automatic / 8

Type of drive Front drive

Type of vehicle Station wagon

Colour / colour code Jade Weiß

Doors / Seats 5 / 5

Upholstery type Cloth

Colour of upholstery Black-Anthracite



Vehicle details

Maintenance booklet / proof	digital proof / complete	Next maintenance in	76 %
Last service on / at	04/2026 at 118,106 km		
Key is / should be	2 / 2	FZG documents	ZB#2 (B) was available (copy), ZB#1 (S) was not available.
		Letter No.	GJ648360
Previous damage / Accident	Detectable	Repainting	Detectable
Inspection conditions	sufficient	Lifting equipment / pit	yes
Test drive	Not performed	Engine function test	Performed
Manufacturer key number/ type code number	1844 / AMC 00282		
Emission standard	EURO6;WLTP;AP;PI/CI; M, N1 I	fine dust sticker	
Permitted total weight	2,245 kg	Empty weight	

Tyres

Mounted tyres				
#	Tyre size	Type of tyre	Manufacturer	Tread depth
1)	245/45 R18 100Y	Summer tyres on Light alloy	Continental	4mm / 4mm
2)	245/45 R18 100Y	Summer tyres on Light alloy	Continental	4mm / 4mm

Replacement				
Typ	Tyre size	Type of tyre	Manufacturer	Tread depth
	Tirefit	Expiration date 01/2026		

Legend: Tread depth information for the left tire is listed first, for the right tire it is listed second on the axle in the direction of travel.



Equipment

Standard equipment

- Storage compartments
- Airbag: Front airbags and side airbags, driver and front passenger
- Anti-lock braking system (ABS)
- Hill Start Assist
- third brake light
- Roof rails, silver anodized
- Diesel particulate filter
- Electronic brake force distribution (EBD)
- Driver information display, 3.5"
- Front collision warning system with pedestrian detection and automatic emergency braking
- Noise-reducing, laminated front side windows
- Transmission: 8-speed automatic transmission
- rear window wiper
- Automatic climate control, two zones
- Rear headrests (3 pieces)
- LED headlights
- LED daytime running lights including LED indicators, front and LED taillights
- Center armrest, front
- Electric parking brake
- Upholstery: Billy fabric, black
- Radio: Digital radio reception DAB+
- Tire repair kit
- Rear seat backrest folds forward in a 60:40 split
- Seat belts: Three-point seat belts in all seats
- Visibility equipment
- Lane Keeping Assist
- Bumpers painted in body color
- Pre-installation for child seat mounting system "ISOFIX"
- Thermal insulation glazing, green tinted
- Adaptive brake light
- Airbag: Front and rear outer head airbags
- Ambient lighting
- Electrically adjustable and heated exterior mirrors for driver and passenger side
- Glasses compartment in the headliner
- Decorative strip hexagon
- Tachometer
- Electronic Stability Program (ESP Plus)
- Electric windows front and rear
- Pedestrian protection including active hood
- luggage compartment cover
- Speed controller
- Back window, heater
- Child safety lock in the rear doors, manual
- Front headrests
- Paint finish: Solid
- LED fog lights
- Steering column adjustable for height and reach
- Illuminated makeup mirrors in both sun visors
- Package: Innovations 1
- Parkpilot, front and rear parking aid
- Quickheat rapid heating system
- Radio: Multimedia Radio 7" Touchscreen Color Display
- Tire pressure gauge
- Power steering
- safety net
- Seats: Ergonomic active seat (AGR) driver
- Start/Stop System
- Traction Control (TC) Plus
- Immobiliser
- Central locking with remote control



Extra equipment

- Package: Easy-Access (Keyless locking and starting system (Keyless Open & Start) - Sensor-controlled tailgate, electric - Loading sill protection, stainless steel)
- Package: Ultimate (18" high-gloss black alloy wheels (multi-spoke), 8.5 J x 18 with 245/45 R 18 tires - Brushed Ice trim strip - Solar Protect heat-insulating glazing, heavily tinted, in the rear - GS Line interior equipment: GS Line sport leather steering wheel, heated; aluminum sport pedals; black headliner)
- Park & Go with digital reversing camera (digital reversing camera - reversing assistant - lane change assistant - blind spot warning in both exterior mirrors)
- Wheels: 8.5 J x 18 alloy wheels in high-gloss black DC (multi-spoke) (with 245/45 R 18 tires)
- Package: Innovations 2 (automatic transmission) (Head-up display - Adaptive cruise control (Generation 3), Stop & Go function - Forward collision warning with pedestrian detection and automatic emergency braking, active from 4 km/h, range 150 m. In case of risk of collision, the braking system is prepared and, if necessary, emergency braking / automatic emergency braking is initiated - Traffic sign recognition)
- Package: Winter 1 (Heated seats, multi-stage, driver and front passenger - Heated leather steering wheel - Heated ThermoTec windshield)
- Radio: Multimedia Navi Pro with 8" color touchscreen display (voice control for audio, telephone and navigation, USB port, Bluetooth audio streaming, navigation system with SD card storage, connected navigation services, predictive navigation, online map updates, real-time traffic information, 8" driver information display, steering wheel controls, Apple CarPlay and Android Auto)

Brief expert findings

Documents submitted	At the time of the inspection, the vehicle registration certificate Part 2 (title) was available, but the vehicle registration certificate Part 1 (document) was not. (Copy)
VIN comparison	The vehicle identification number (VIN) was read from the vehicle and its conformity with the submitted documents was confirmed by the undersigned during the inspection.
Inspection	The inspection conditions were sufficient for the assessment of the vehicle. Lifting equipment and/or a pit were available for examining the vehicle.
Test drive	No test drive/shunting maneuver was carried out during the inspection of the vehicle.
Engine function test	An engine test run was performed.

Value reducing factors

No.	Component group	Description
1	Trim / covers	Floor mats - Damaged - Replace
2	Equipment	Tirefit filler - Expired - Replace
3	Wheel / tyres	Tyre - front right side - Damaged - Replace
4	Wheel / tyres	Alloy rim - front right side - Scratched - Loss in value
5	Wheel / tyres	Alloy rim - rear right side - Scratched - Loss in value

Wear and tear

No.	Component group	Description
1	Body	Underbody panelling - Scratch(es) - No deduction
2	Vehicle glazing	Windscreen - Stone chips - No deduction
3	Front bumper	Front bumper - Stone chips - No deduction
4	Mudguard - right side	Mudguard - right side - Stone chips - No deduction
5	Interior	Interior - Scratch(es) - No deduction

The vehicle shows signs of wear and tear commensurate with its age and use.



Previous damages

No.	Previous damage	Extent of damage (Net)
1	Front, Side - left, Provided by user / customer, from 11 Dec 2024	1.307,38 €

Repainting

No. Repainting

1	Mudguard - left side, Bonnet, Door - front left side, Professionally carried out, Invoice of repair done Non-existent
---	---

Order/Scope of Order

An order was placed to prepare a sales report for the described vehicle. This report includes the following:

- Description of key vehicle information
- Documentation of equipment features
(*Delivery by third-party service providers*)
- Documentation of damage, defects, missing parts
- Documentation of prior damage, unrepaired prior damage, repainting
- A brief visual or functional inspection of the equipment details, if possible.
(*Functional testing of driver assistance systems is not included in the scope of services!*)
- a photographic documentation of the vehicle

Basis for the order

This product is based on the guidelines for vehicle returns and valuations published by Alphabet Fleet GmbH. The expert makes the specific findings in each individual case objectively, within the framework of the prescribed standards, based on their own expertise.

The vehicle inspection takes place in a fully assembled, unassembled state.

Damage or defects that can only be detected during disassembly/diagnostic work or through further investigation remain within the realm of prognostic risk. An increased risk exists due to concealed defects caused by fraudulent misrepresentation and which were not identifiable by the expert.

Damage or defects resulting from normal use or wear and tear of the vehicle will be accepted in accordance with the applicable standard.

There was no explicit identification or monetary consideration of the expected features within the product.

Features which, in their nature and extent, slightly exceed normal use but do not constitute unacceptable damage, will be documented and indicated as signs of wear, if applicable.

Damage or defects that, according to the applicable standard, can no longer be attributed to normal use or wear and tear are listed under "Value Reducing Factors" in the product description.

Depending on the product specification, a monetary ID can be provided. If this takes place, the costs can be 100% d or pro rata depending on the vehicle's age and mileage.

Previous damages

According to available information previous damages were repaired at the vehicle. Traces of repairs, which allow conclusions about the area of repair, were not recognizable during the inspection.

Comments

Wartungshistorie gemäß Auftraggeber Informationen.



Figure 1: Diagonal front (left)



Figure 2: Diagonal front (right)



Figure 3: Diagonal rear (left)



Figure 4: Diagonal rear (right)



Figure 5: Interior - front

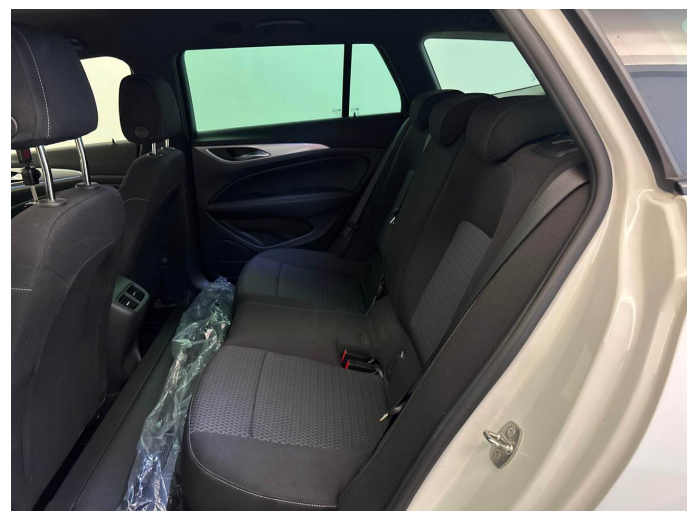

Figure 6: Interior - rear



Figure 7: Instrument cluster



Figure 8: Instrument panel



Figure 9: Interior 360° view



Figure 10: Cargo area

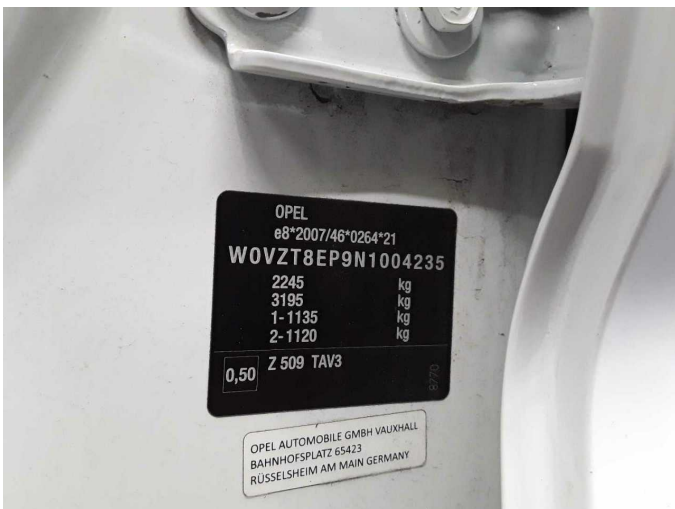

Figure 11: VIN



Figure 12: Mounted tyres



Figure 13: Documents

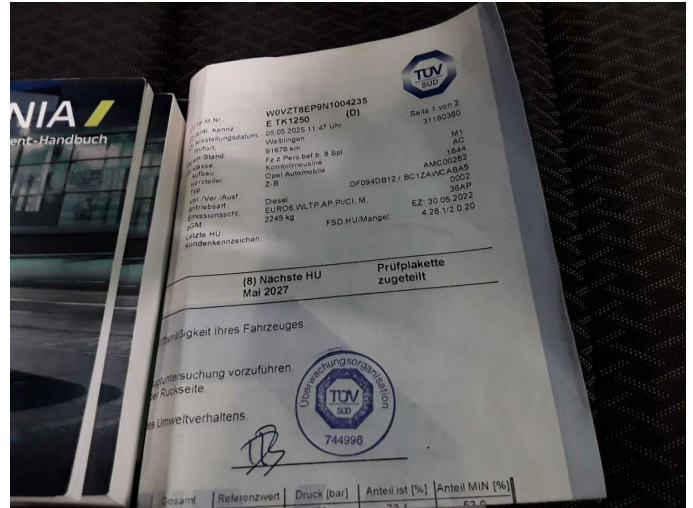

Figure 14: Documents

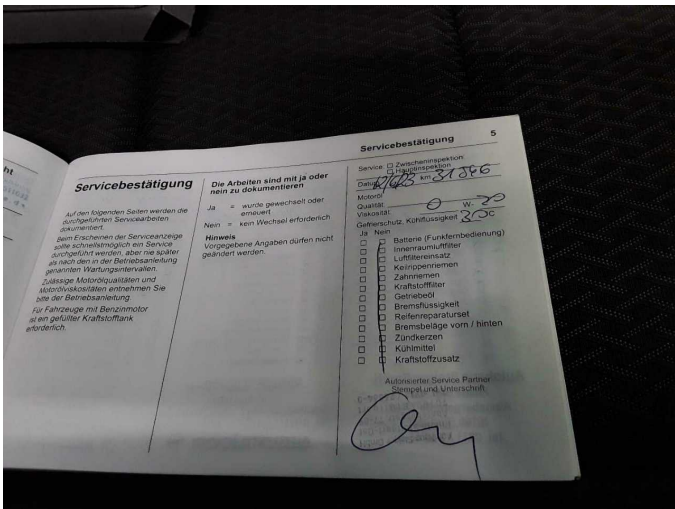

Figure 15: Documents

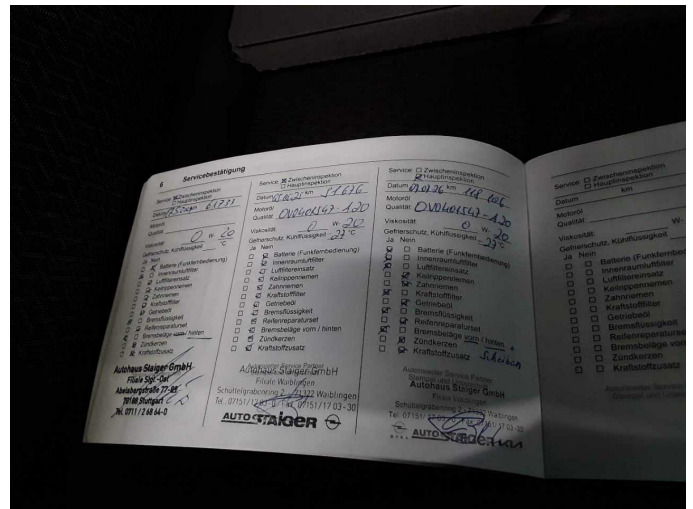

Figure 16: Documents



Figure 17: Navigation

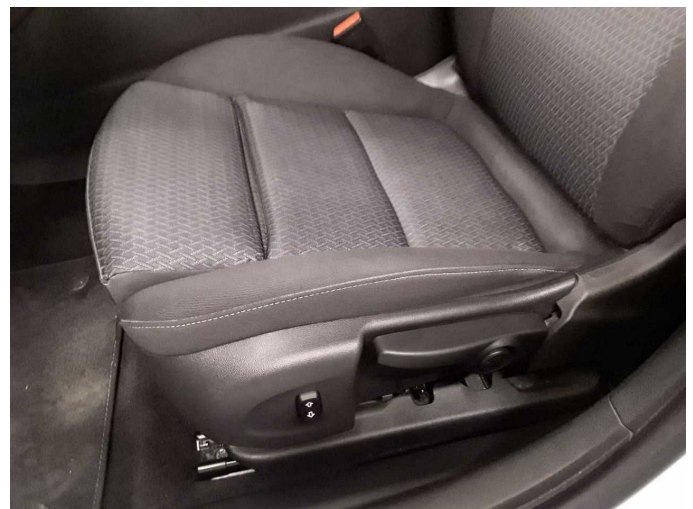

Figure 18: Misc.



Figure 19: Misc.



Figure 20: Misc.



Figure 21: Misc.



Figure 22: Misc.



Figure 23: Misc.



Figure 24: Misc.



Figure 25: Misc.



Figure 26: Misc.



Figure 27: Misc.



Figure 28: Misc.



Figure 29: Misc.



Figure 30: Misc.

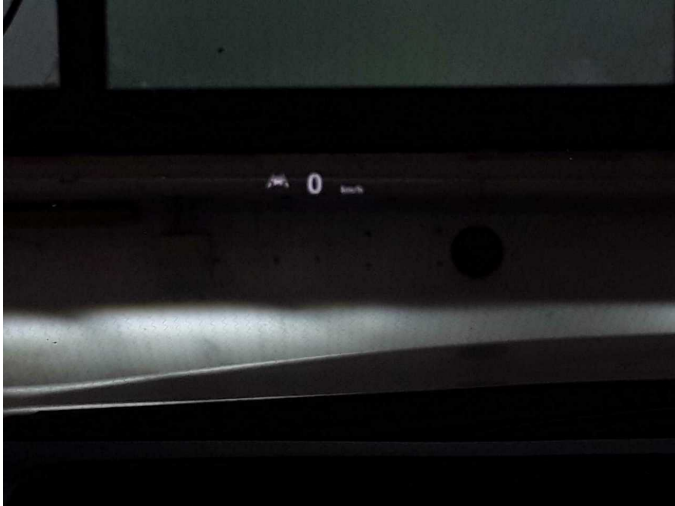

Figure 31: Misc.



Figure 32: Misc.



Figure 33: Misc.

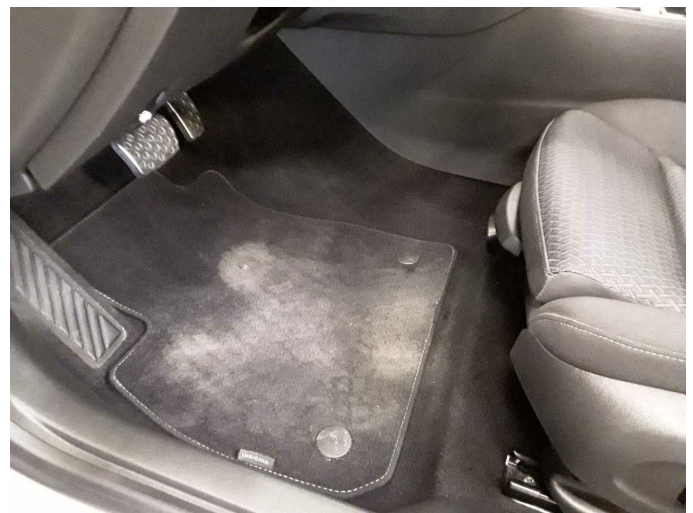

Damage 1: Trim / covers: Floor mats - Damaged - Replace

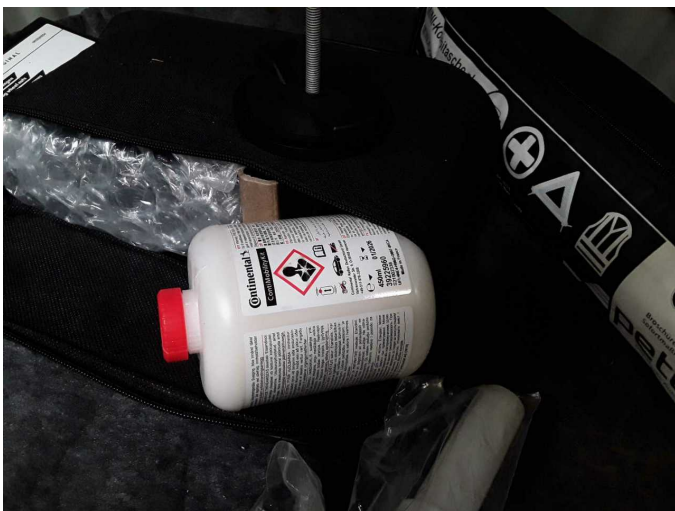

Damage 2: Equipment: Tirefit filler - Expired - Replace



Damage 3: Wheel / tyres: Tyre - front right side - Damaged - Replace



Damage 3: Wheel / tyres: Tyre - front right side - Damaged - Replace



Damage 4: Wheel / tyres: Alloy rim - front right side - Scratched - Loss in value



Damage 4: Wheel / tyres: Alloy rim - front right side - Scratched - Loss in value



Damage 5: Wheel / tyres: Alloy rim - rear right side - Scratched - Loss in value

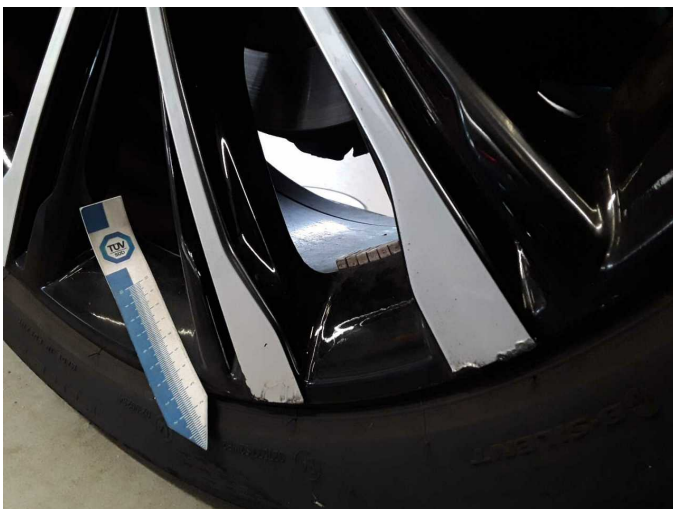

Damage 5: Wheel / tyres: Alloy rim - rear right side - Scratched - Loss in value



Repainting 1: Mudguard - left side, Bonnet, Door - front left side



Repainting 1: Mudguard - left side, Bonnet, Door - front left side



Repainting 1: Mudguard - left side, Bonnet, Door - front left side



Repainting 1: Mudguard - left side, Bonnet, Door - front left side



Repainting 1: Mudguard - left side, Bonnet, Door - front left side



Repainting 1: Mudguard - left side, Bonnet, Door - front left side



Wartungshistorie

(gemäß Auftraggeber Informationen)

Fahrgestellnummer: W0VZT8EP9N1004235

Hersteller / Modell: OPEL OPEL Insignia Sports Tourer 2.0 Diesel Aut. Elegance

Datum	KM-Stand	Beschreibung
08.04.2026	118.106	Bremse Sonstiges; Bremsflüssigkeit; Bremsflüssigkeit ern; Bremsscheiben + Klötze h; Bremsscheiben + Klötze v; Kraftstofffilter ern; Luftfiltereinsatz ern; Motoröl b. Wartung; Ölfilter ern; Regelwartungsdienst; Systemtest/Eigendiagnose; Wartung Sonstiges
04.12.2025	107.443	Batterie ern; Systemtest/Eigendiagnose
02.06.2025	93.082	Systemtest/Eigendiagnose
06.05.2025	91.676	HU + AU; Motoröl b. Wartung; Ölfilter ern; Regelwartungsdienst; Systemtest/Eigendiagnose; Wartung Sonstiges
29.07.2024	67.778	Systemtest/Eigendiagnose
23.05.2024	61.733	Bremsflüssigkeit; Bremsflüssigkeit ern; Bremsklötze hinten; Kraftstofffilter ern; Motoröl b. Wartung; Ölfilter ern; Regelwartungsdienst; Systemtest/Eigendiagnose; Wartung Sonstiges
13.06.2023	31.546	Motoröl b. Wartung; Ölfilter ern; Regelwartungsdienst; Wartung Sonstiges
23.05.2023	0	Motoröl b. Wartung