

INSPECTION REPORT

End of contract

GENERAL INFO

File	313583
License plate	1YHL571
Vehicle identification number	JTHY65BH902064641
Dossier	2020 099 014
Make	Lexus UX 250H Business Line PI
Mileage	63380
First registration	01/09/2020
client availability date	21/05/2026
inspectionDate	01/06/2026

CHECK POINTS

Description	Number	Present	Remark
Original license plate		Y	
Registration Part 2		N	
Keys	2	Y	
Spare wheel		N	
Towbar (+keys)		N	
Certificate of conformity		Y	
Registration certificate		Y	
Repair kit		Y	
RunOnFlat		N	
Charging cable		N	
Charge back wrong tyres		N	

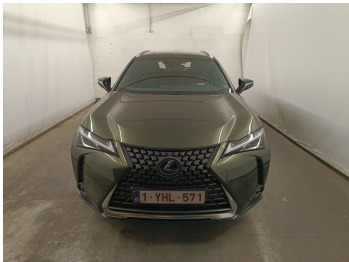



DAMAGES

Damages	Type	Acceptable
136	Bumper Rear // Polish	Y
186	Wing Rear Right // Polish	Y
213	Door Front Right // Painting	N
217	Door Front Right / Trim / Replace	N
19	Bumper Front / Lower Cover Not Painted / Replace	Y
75	Side View Mirror Left // Polish	Y
83	Door Front Left // Painting	N
103	Door Rear Left // Painting	Y
138	Bumper Rear / Lower Cover Not Painted / Replace	N
193	Door Rear Right // Painting	Y
222	Side View Mirror Right // Painting	N
311	Wheel Alloy Front Left // Repair	N
321	Wheel Alloy Rear Left // Repair	N
331	Wheel Alloy Rear Right // Repair	N
341	Wheel Alloy Front Right // Repair	N
413	Seat Front Left / Rear Coating / Replace	Y
561	Dashboard // Repair	Y
594	Trunk Lid Interior Coating / Complete Panel / Replace	N
883	Key Price Range 2 //	N

Damage Pictures

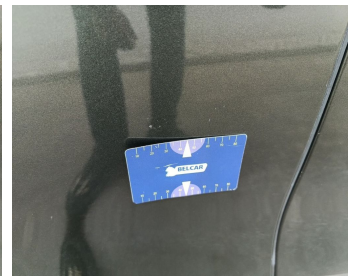



Door Rear Right // Painting-scratch

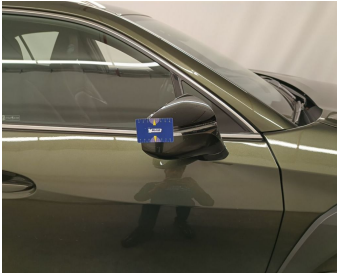

Side View Mirror Right // Painting-scratch



Bumper Rear / Lower Cover Not Painted / Replace-scratch



Door Rear Left // Painting-scratch



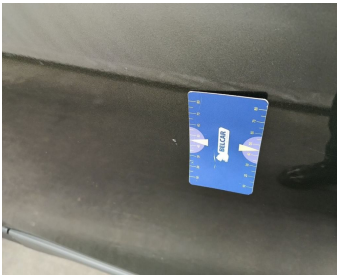

Door Front Left // Painting-scratch

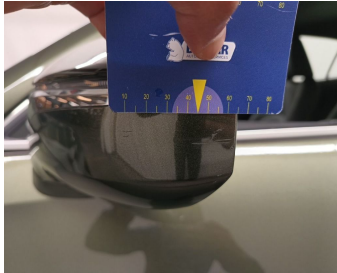

Side View Mirror Left // Polish-scratch



Wheel Alloy Front Right // Repair-scratch



Wheel Alloy Rear Right // Repair-scratch



Wheel Alloy Rear Left // Repair-scratch

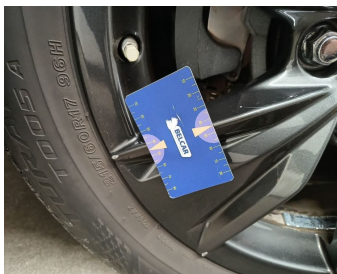

Wheel Alloy Front Left // Repair-scratch



Dashboard // Repair-scratch



Trunk Lid Interior Coating / Complete Panel / Replace-cracked



Key Price Range 2 //-cracked



Seat Front Left / Rear Coating / Replace-worn



Bumper Front / Lower Cover Not Painted / Replace-hole



Wing Rear Right // Polish-scratch



Bumper Rear // Polish-scratch



Door Front Right / Trim / Replace-scratch



Door Front Right // Painting-scratch