

Expertise

Protocol number: 45982870
Order No. / Reference: 26479111
Inspection date: 17 Jun 2026

Manufacturer: Opel

Model: Insignia Sports Tourer 2.0 Diesel Aut. Ultimate

VIN: W0VZS8GP4N1046733



Vehicle details

Manufacturer / Type / Model / Equipment

Opel Insignia Sports Tourer 2.0 Diesel Aut. Ultimate

Vehicle Identification number W0VZS8GP4N1046733

Mileage (Read) 127,698 km

First registration 2 Mar 2023

Number of holders 1

Power / Engine displacement 128 kw / 1,995 ccm

Fuel type / Cylinder Diesel / 4

Gearbox / Number of gears Automatic / 8

Type of drive Front drive

Type of vehicle Station wagon

Colour / colour code Mondstein Grau Metallic

Doors / Seats 5 / 5

Upholstery type Cloth / leather combination

Colour of upholstery Black



Vehicle details

Maintenance booklet / proof	digital proof / complete	Next maintenance in	62 %
Last service on / at	01/2026 at 122,450 km		
Key is / should be	2 / 2	FZG documents	ZB#2 (B) was available (copy), ZB#1 (S) was not available.
		Letter No.	GQ350225
Previous damage / Accident	None detectable	Repainting	None detectable
Inspection conditions	sufficient	Lifting equipment / pit	yes
Test drive	Not performed	Engine function test	Performed
Manufacturer key number / type code number	1844 / AMC 00298		
Emission standard	EURO6;WLTP;AP;PI/CI; M, N1 I	fine dust sticker	
Permitted total weight	2,245 kg	Empty weight	

Tyres

Mounted tyres

#	Tyre size	Type of tyre	Manufacturer	Tread depth
1)	225/55 R17 101V	Winter tyres on Light alloy	Bridgestone	3mm / 3mm
2)	225/55 R17 101V	Winter tyres on Light alloy	Bridgestone	6mm / 6mm

Additional tyres

#	Tyre size	Type of tyre	Manufacturer	Tread depth
1)	245/35 R20 95W	Summer tyres on Light alloy	Continental	5mm / 5mm
2)	245/35 R20 95W	Summer tyres on Light alloy	Continental	5mm / 5mm

Replacement

Typ	Tyre size	Type of tyre	Manufacturer	Tread depth
	Tirefit	Expiration date 10/2026		

Legend: Tread depth information for the left tire is listed first, for the right tire it is listed second on the axle in the direction of travel.

TÜV SÜD Auto Partner GmbH
Wiesenring 2
04159 Leipzig

Inspection location
Hartmann Compound Professionals
Arnoldschacht 9-11
44894 Bochum



Equipment



Standard equipment

- Storage compartments (storage compartment in the center console, pockets in the front doors suitable for 1.5-liter beverage bottles, pockets in the rear doors suitable for 1-liter beverage bottles, cup holder in the center console, illuminated glove compartment)
- Anti-lock braking system (ABS) (with cornering brake control (CBC) and brake assist)
- Hill Start Assist
- third brake light
- Roof rails, silver anodized
- Diesel particulate filter
- Electronic brake force distribution (EBD)
- Electric windows front and rear (with one-touch function and anti-pinch protection)
- Pedestrian protection including active hood
- Noise-reducing, laminated front side windows
- Speed controller
- GS Line interior equipment (GS Line sport leather steering wheel, heated - aluminum - sport pedals - black headliner)
- High Gloss Black Exterior Equipment (Sports Tourer) (Window trim strips in high gloss black, all around the sides - Radiator grille frame in high gloss black - Fog light surrounds in high gloss black - Roof rails in high gloss black)
- LED fog lights
- Steering column adjustable for height and reach
- Illuminated makeup mirrors in both sun visors
- Package: Easy-Access (Keyless locking and starting system (Keyless Open & Start) - Sensor-controlled tailgate, electric - Loading sill protection, stainless steel)
- Electric parking brake (including 12-volt socket)
- Parkpilot, front and rear parking aid
- Upholstery: Alcantara trim, black (Ergonomic active seat (AGR), driver and front passenger (length, height, backrest angle manually adjustable, seat angle electrically adjustable, electro-pneumatic lumbar support adjustable in height and length, extendable thigh support, manually adjustable, headrest, height and tilt adjustable) - Seat contact surfaces partially in Alcantara/leatherette - Side airbags, rear outer - Center armrest, rear, with cup holders and pass-through - Rear seat backrest with FlexFold, 40:20:40 split-folding)
- Radio accessories: 2 USB ports (rear center console)
- Tire pressure display (with tire pressure warning - direct system with automatic calibration after wheel change)
- Power steering (speed-dependent)
- Seat belts: Three-point seat belts in all seats (belt force limiter and belt tensioner in the front and on the outer rear seats - warning tone and light for unfastened seat belts in all seats)
- Start/Stop system (reinforced starter, high-performance battery, brake energy recuperation, switch to deactivate the start/stop function)
- 12-volt power outlet in the trunk
- Bumpers painted in body color
- Adaptive brake light
- Airbag: Front and side airbags, driver and front passenger (front and side airbag, passenger, deactivatable)
- Airbag: Front and rear outer head airbags
- Ambient lighting (dashboard and doors (front))
- Electrically adjustable and heated exterior mirrors for driver and passenger side (electrically folding with ambient lighting)
- Glasses compartment in the headliner
- Decorative strip hexagon
- Tachometer
- Electronic Stability Program (ESP Plus)
- Front collision warning system with pedestrian detection and automatic emergency braking
- Luggage compartment cover (extendable with comfort operation)
- Transmission: 8-speed automatic transmission
- Back window, heater
- rear window wiper
- Child safety lock in the rear doors, manual
- Automatic climate control, two zones
- Front headrests (height adjustable)
- Rear headrests (3 pieces) (height adjustable)
- LED headlights (automatic headlight range control)
- LED daytime running lights including LED indicators, front and LED taillights
- Center armrest, front
- Package: Innovations 1 (IntelliLux LED Pixel Light - Adaptive LED Matrix Headlights: City Light, Highway Light, Country Road Light, Static Cornering Light, Turning Light, Parking Light, High Beam: Traffic-Dependent Dimming Taking into Account of Oncoming and Ahead Vehicles, Automatic Headlight Range Control - Traffic Sign Assist)
- Quickheat rapid heating system
- Radio: Digital radio reception DAB+
- Radio: Multimedia Navi Pro with 8" color touchscreen display (voice control for audio, telephone and navigation, USB port, Bluetooth audio streaming, navigation system with SD card storage, connected navigation services, predictive navigation, online map updates, real-time traffic information, 8" driver information display, steering wheel controls, Apple CarPlay and Android Auto)
- Tire repair kit (including tire sealant and 12-volt compressor (without jack))
- Wheels: Alloy wheels 8.5 J x 20 in 5-twin-spoke design (BiColor with tires 245/35 R 20)
- Visibility equipment (rain sensor, front)
- Solar Protect heat-insulating glazing (in the rear, heavily tinted)
- Lane Keeping Assist (warning in case of unintentional lane departure (between 60 km/h and 180 km/h) via a warning light in the driver information display. The Lane Keeping Assist also alerts the driver by gently counter-steering, but does not continuously steer the vehicle.)
- Pre-installation for child seat mounting system "ISOFIX" (rear)



- Traction Control (TC) Plus (traction control with engine and brake intervention)
- Immobiliser
- Central locking with remote control (and interior switches)

- Wireless Charging

Extra equipment

- Package: Winter 3 (Seat Comfort Equipment 1: Driver's seat 8-way electrically adjustable, memory function for driver's seat and exterior mirrors, electro-pneumatic adjustment of side bolsters, driver's seat massage function, driver's seat heating, multi-stage, driver and front passenger exterior mirrors with ambient lighting, electrically adjustable, heated and folding, 40:20:40 split-folding rear seat, charging package with wireless charging, 2 USB ports in the rear center console, heated ThermoTec windshield, heated rear seats (on the outer seats))
- Paint finish: Metallic
- Park & Go with digital reversing camera (digital reversing camera - reversing assistant - lane change assistant - blind spot warning in both exterior mirrors)
- Swiveling trailer hitch (including trailer stability program)
- Wheels: Additional set of 17" alloy winter wheels

Brief expert findings

Documents submitted	At the time of the inspection, the vehicle registration certificate Part 2 (title) was available, but the vehicle registration certificate Part 1 (document) was not. (Copy)
VIN comparison	The vehicle identification number (VIN) was read from the vehicle and its conformity with the submitted documents was confirmed by the undersigned during the inspection.
Inspection	The inspection conditions were sufficient for the assessment of the vehicle. Lifting equipment and/or a pit were available for examining the vehicle.
Test drive	No test drive/shunting maneuver was carried out during the inspection of the vehicle.
Engine function test	An engine test run was performed.

Value reducing factors

No.	Component group	Description
1	Misc.	Main inspection - No evidence - No deduction
2	Documents	Service book - Broken / torn - Replace
3	Side panel - rear right side	Side panel - dent(s) - Smooth repair work
4	Roof	Roof - dent(s) - Smooth repair work
5	Door - rear right side	Door - Scratch(es) - Smart repair
6	Front axle	Axles / undercarriage (wegen der beschädigten Felgen) - Specify findings - Measure
7	2nd wheel set	1 tyre - Damaged - Replace
8	Wheel / tyres	Tyre - front (3mm) - Does not meet the leasing specifications - Replace
9	2nd wheel set	2 alloy rims - Scratched - repair according to calculation

Order/Scope of Order

An order was placed to prepare a sales report for the described vehicle. This report includes the following:

- Description of key vehicle information
- Documentation of equipment features
(*Delivery by third-party service providers*)
- Documentation of damage, defects, missing parts
- Documentation of prior damage, unrepaired prior damage, repainting
- A brief visual or functional inspection of the equipment details, if possible.
(*Functional testing of driver assistance systems is not included in the scope of services!*)
- a photographic documentation of the vehicle



Basis for the order

This product is based on the guidelines for vehicle returns and valuations published by Alphabet Fleet GmbH. The expert makes the specific findings in each individual case objectively, within the framework of the prescribed standards, based on their own expertise.

The vehicle inspection takes place in a fully assembled, unassembled state.

Damage or defects that can only be detected during disassembly/diagnostic work or through further investigation remain within the realm of prognostic risk. An increased risk exists due to concealed defects caused by fraudulent misrepresentation and which were not identifiable by the expert.

Damage or defects resulting from normal use or wear and tear of the vehicle will be accepted in accordance with the applicable standard.

There was no explicit identification or monetary consideration of the expected features within the product.

Features which, in their nature and extent, slightly exceed normal use but do not constitute unacceptable damage, will be documented and indicated as signs of wear, if applicable.

Damage or defects that, according to the applicable standard, can no longer be attributed to normal use or wear and tear are listed under "Value Reducing Factors" in the product description.

Depending on the product specification, a monetary ID can be provided. If this takes place, the costs can be 100% d or pro rata depending on the vehicle's age and mileage.

Previous damages

No apparent prior damage that had been repaired could be found on the vehicle.



Figure 1: Diagonal front (left)



Figure 2: Diagonal front (right)



Figure 3: Diagonal rear (left)



Figure 4: Diagonal rear (right)

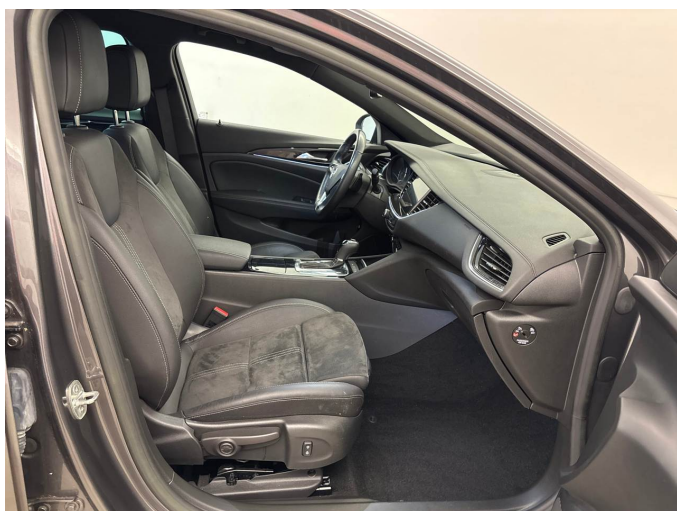

Figure 5: Interior - front



Figure 6: Interior - rear



Figure 7: Instrument cluster



Figure 8: Instrument panel



Figure 9: Interior 360° view

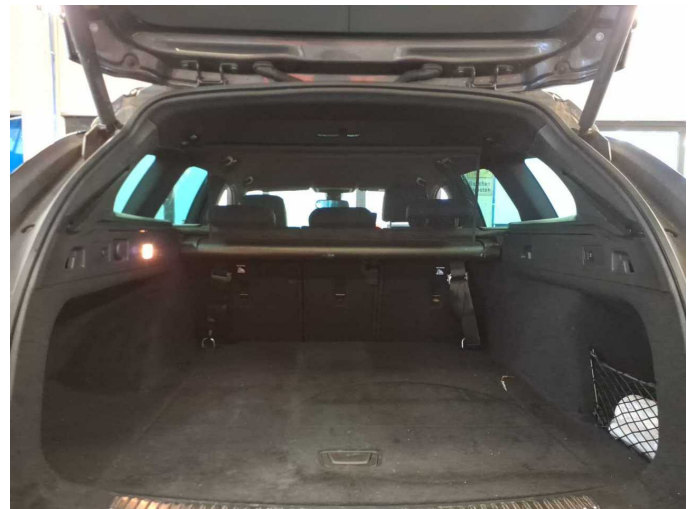

Figure 10: Cargo area



Figure 11: VIN



Figure 12: Mounted tyres



Figure 13: Documents

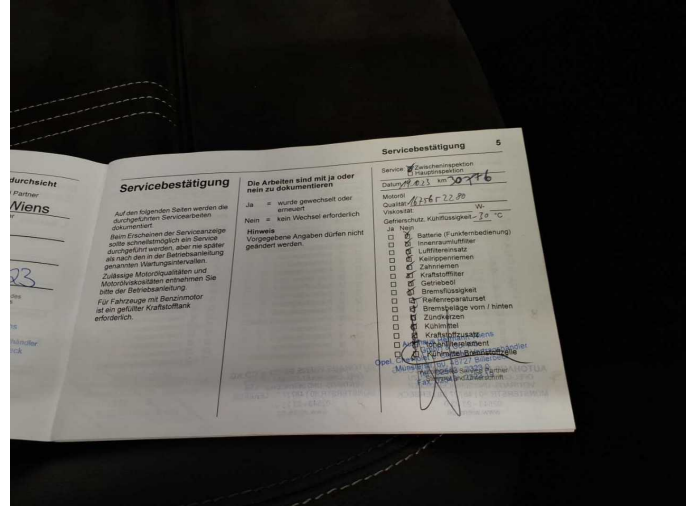

Figure 14: Documents

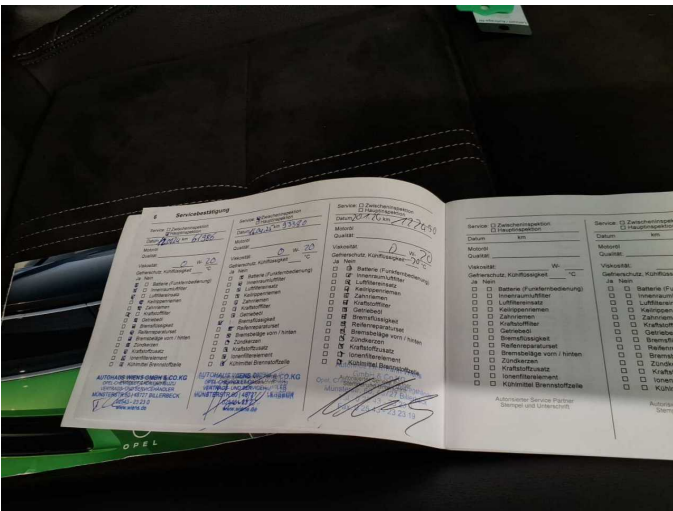

Figure 15: Documents



Figure 16: Additional tyres

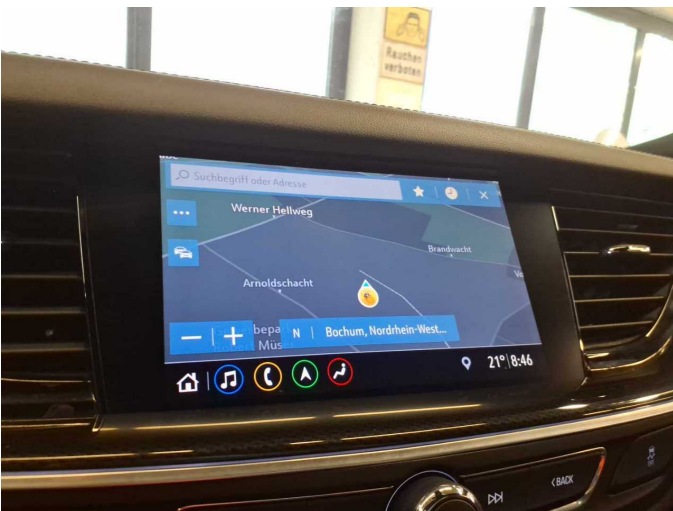

Figure 17: Navigation



Figure 18: Misc.



Figure 19: Misc.



Figure 20: Misc.



Figure 21: Misc.



Figure 22: Misc.

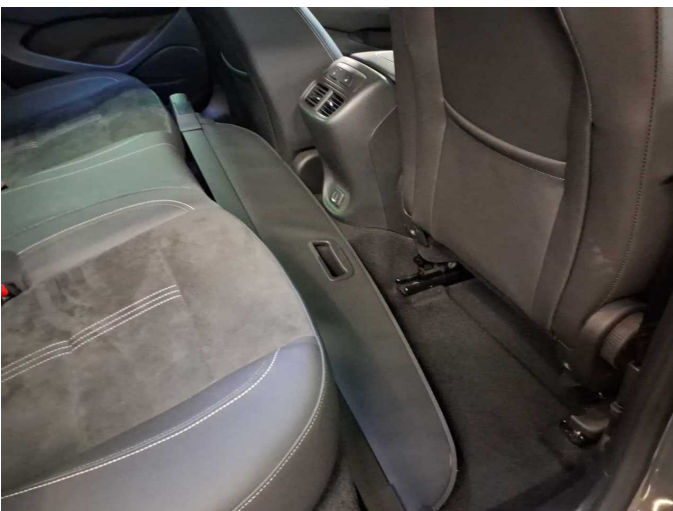

Figure 23: Misc.

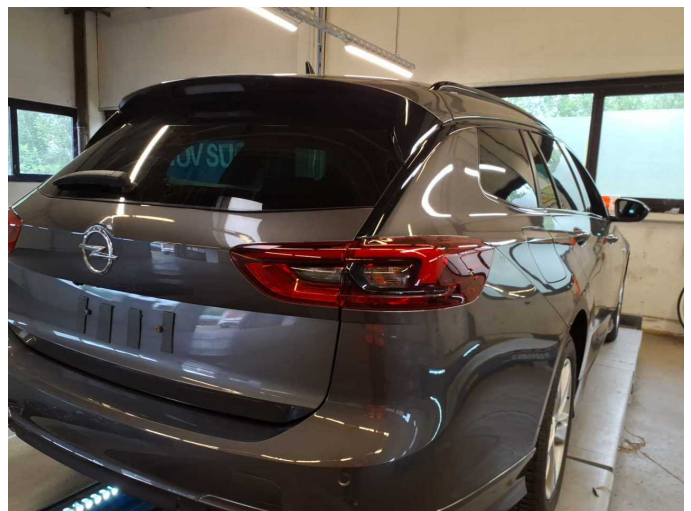

Figure 24: Misc.



Figure 25: Misc.



Figure 26: Misc.



Figure 27: Misc.



Figure 28: Misc.



Figure 29: Misc.



Figure 30: Misc.



Figure 31: Misc.



Figure 32: Misc.



Figure 33: Misc.



Figure 34: Misc.



Figure 35: Misc.



Figure 36: Misc.



Damage 2: Documents: Service book - Broken / torn - Replace



Damage 3: Side panel - rear right side: Side panel - dent(s) - Smooth repair work



Damage 3: Side panel - rear right side: Side panel - dent(s) - Smooth repair work



Damage 4: Roof: Roof - dent(s) - Smooth repair work



Damage 4: Roof: Roof - dent(s) - Smooth repair work

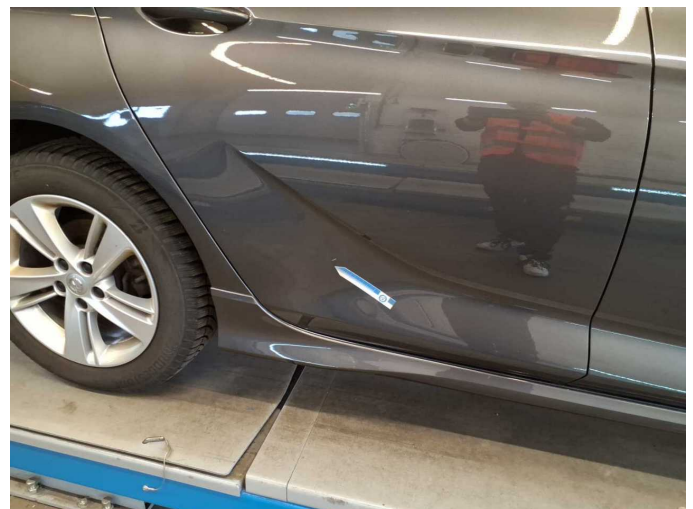

Damage 5: Door - rear right side: Door - Scratch(es) - Smart repair



Damage 5: Door - rear right side: Door - Scratch(es) - Smart repair



Damage 7: 2nd wheel set: 1 tyre - Damaged - Replace



Damage 7: 2nd wheel set: 1 tyre - Damaged - Replace



Damage 8: Wheel / tyres: Tyre - front (3mm) - Does not meet the leasing specifications - Replace

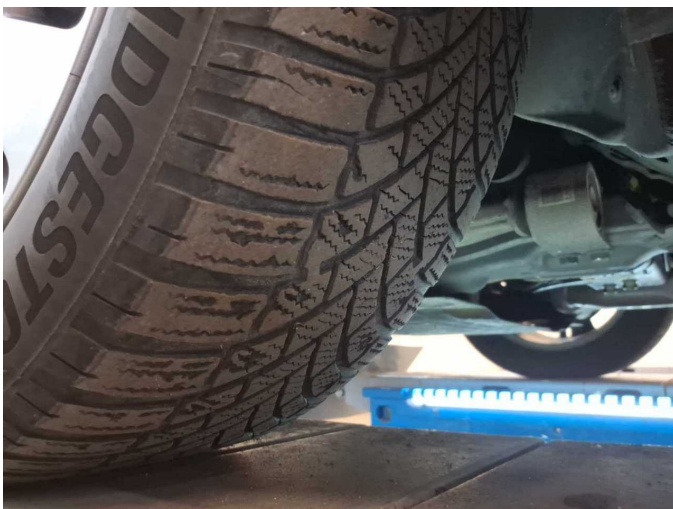

Damage 8: Wheel / tyres: Tyre - front (3mm) - Does not meet the leasing specifications - Replace



Damage 9: 2nd wheel set: 2 alloy rims - Scratched - repair according to calculation



Damage 9: 2nd wheel set: 2 alloy rims - Scratched - repair according to calculation



Damage 9: 2nd wheel set: 2 alloy rims - Scratched - repair according to calculation



Damage 9: 2nd wheel set: 2 alloy rims - Scratched - repair according to calculation



Damage 9: 2nd wheel set: 2 alloy rims - Scratched - repair according to calculation



Wartungshistorie

(gemäß Auftraggeber Informationen)

Fahrgestellnummer: W0VZS8GP4N1046733

Hersteller / Modell: OPEL OPEL Insignia Sports Tourer 2.0 Diesel Aut. Ultimate

Datum	KM-Stand	Beschreibung
18.02.2026	122.696	Reparatur Sonstiges
29.01.2026	122.450	Kraftstofffilter ern; Luftfiltereinsatz ern; Motoröl b. Wartung; Ölfilter ern; Regelwartungsdienst; Reparatur Sonstiges; Systemtest/Eigendiagnose; Turbolader ern; Wartung Sonstiges
17.04.2025	93.380	Bremse Sonstiges; Bremsflüssigkeit; Bremsflüssigkeit ern; Bremsklötze vorne; Motoröl b. Wartung; Ölfilter ern; Regelwartungsdienst; Wartung Sonstiges
09.10.2024	70.157	Bremse Sonstiges; Bremsklötze hinten
18.07.2024	61.986	Kraftstofffilter ern; Luftfiltereinsatz ern; Motoröl b. Wartung; Ölfilter ern; Regelwartungsdienst; Wartung Sonstiges
19.10.2023	30.776	Motoröl b. Wartung; Ölfilter ern; Regelwartungsdienst; Wartung Sonstiges