

Expertise

Protocol number: 45868797
Order No. / Reference: 26445558
Inspection date: 9 Jun 2026

Manufacturer: Volkswagen

Model: Passat Variant 2.0 TDI SCR

VIN: WVVZZZ3CZNE034352



Vehicle details

Manufacturer / Type / Model / Equipment

Volkswagen Passat Variant 2.0 TDI SCR

Vehicle Identification number WVVZZZ3CZNE034352

Mileage (Read) 179,436 km

First registration 9 Mar 2022

Number of holders 1

Power / Engine displacement 110 kw / 1,968 ccm

Fuel type / Cylinder Diesel / 4

Gearbox / Number of gears Automatic / 7

Type of drive Front drive

Type of vehicle Station wagon

Colour / colour code MONDSTEINGRAU (A7C)

Doors / Seats 5 / 5

Upholstery type Cloth

Colour of upholstery Black-Anthracite



Vehicle details			
Maintenance booklet / proof	digital proof / complete	Next maintenance in	8,700 km
Last service on / at	03/2026 at 177,559 km		
Key is / should be	2 / 2	FZG documents	ZB#2 (B) was available (copy), ZB#1 (S) was not available.
		Letter No.	GF515237
Previous damage / Accident	Detectable	Repainting	Detectable
Inspection conditions	sufficient	Lifting equipment / pit	No
Test drive	Not performed	Engine function test	Performed
Manufacturer key number/ type code number	0603 / BQS 01123		
Emission standard	EURO6;WLTP;AP;PI/CI; M, N1 I	fine dust sticker	
Permitted total weight	2,170 kg	Empty weight	

Tyres

Mounted tyres				
#	Tyre size	Type of tyre	Manufacturer	Tread depth
1)	215/60 R16 95H	Winter tyres on Light alloy	Continental	5mm / 5mm
2)	215/60 R16 95H	Winter tyres on Light alloy	Pirelli	5mm / 5mm
Additional tyres				
#	Tyre size	Type of tyre	Manufacturer	Tread depth
1)	215/55 R17 94V	Summer tyres on Light alloy	Hankook	4mm / 4mm
2)	215/55 R17 94V	Summer tyres on Light alloy	Hankook	5mm / 5mm
Replacement				
Typ	Tyre size	Type of tyre	Manufacturer	Tread depth
E	215/55 R17 94V	Summer tyres on Light alloy	Hankook	8 mm

Legend: Tread depth information for the left tire is listed first, for the right tire it is listed second on the axle in the direction of travel.



Equipment

Standard equipment

- Airbag for driver and front passenger
- Anti-lock braking system (ABS)
- Adaptive Cruise Control (ACC) including speed limiter
- Cup holders (2) front
- third brake light
- black roof rails
- Tachometer
- Electronic stability program and electromechanical brake booster
- Pedestrian detection
- Adjustable luggage compartment floor
- Interior lights front and rear with switch-off delay and dimming function
- Rear headrests (3)
- Paint finish: Solid
- LED headlights with daytime running lights
- Headlight range control
- Front center armrest, height and length adjustable, with storage box
- Mesh partition
- Emergency braking assistant "Front Assist" (for automatic distance control ACC up to 210 km/h)
- Proactive occupant protection system in conjunction with "Front Assist"
- Tire pressure monitoring system (passive)
- Wheels: Tires 215/60 R16
- Rear bench seat, undivided, backrest asymmetrically split and foldable, with center armrest
- Seat belts: Three-point automatic seat belt
- Lane keeping assistant "Lane Assist"
- 12V power outlet on the rear of the center console
- Telephone interface
- Warning tone and light for unfastened seat belts front and rear
- Airbag, head airbag system for front and rear passengers
- App-Connect
- Electrically adjustable and heated exterior mirrors
- Hill start assist
- Headliner in Mistral Grey
- Diesel particulate filter
- Electronic parking brake including auto-hold function
- Remote release for luggage compartment lid
- Windscreen made of laminated safety glass, heat and sound insulating
- Transmission: 6-speed manual transmission
- ISOFIX mounting points
- Air conditioning
- Front headrests
- LED taillights
- Steering wheel: Multifunction steering wheel
- Makeup mirrors in the sun visors
- Multifunction display "Plus"
- Fatigue detection
- Non-smoking version
- Emergency call service
- Upholstery: "Lizard" fabric
- Radio "Composition"
- Radio accessories: Digital radio reception DAB+
- Wheels: 4 steel wheels 6.5 J x 16
- Wheels: Tire Mobility Set
- Keyless start system without safe locking
- Power steering
- Seats: Front seats are height-adjustable
- Start-stop system
- Bumpers in body color
- First aid kit, warning triangle and high-visibility vest
- Electronic immobilizer
- Black trim strips on the side windows



Extra equipment

- Towbar, foldable (with electric release)
- Parking aid - warning signals for obstacles in the front and rear area
- Steering wheel: Multifunction steering wheel in leather (gearshift knob in leather)
- Package: "Business Premium" package including navigation (230V socket on the rear center console - App-Connect including App-Connect Wireless for Apple CarPlay - "Air Care Climatronic" air conditioning with 3-zone temperature control and allergen filter - "Rear View" reversing camera - automatically heated front windshield washer nozzles - "Comfort" telephone interface with inductive charging function - heated front seats)
- Wheels: 4 "Istanbul" alloy wheels (5-twin-spoke design) 7 J x 17 (AirStop tires 215/55 R 17 - wheel locks with enhanced theft protection - rolling resistance class A)
- Wheels: Spare wheel in driving tire size, light alloy, for wheels 7 J x 17 (Tire Mobility Set omitted)
- Sunshade roller blind on the rear door windows
- App-Connect Wireless
- Removable luggage compartment protective mat (back of the rear seat backrest with black rubber coating)
- Multifunction display "Premium" with multi-color display (showing, among other things: - Outside temperature - Average consumption - Average speed - Trip distance - Trip time - Gear recommendation - Speed warning - Comfort - Current consumption - Range - Service - Time with extended display options, e.g.: - Digital speedometer - Digital oil temperature display - Lights & visibility - Language - Auxiliary heater - Winter tires)
- Package: Light and Sight Package "Plus" (LED lights in the front footwell - Electrically adjustable and heated exterior mirrors, automatically dimming on the driver's side - Entry/warning lights in the front doors, in LED technology - Automatic headlight control, with daytime running lights, "Leaving Home" function and manual "Coming Home" function - Interior light with delayed shut-off and dimming function, 2 LED reading lights each in the front and rear - Automatically dimming interior mirror - Illuminated vanity mirrors - Extendable sun visors - Rain sensor)

Brief expert findings

Documents submitted	At the time of the inspection, the vehicle registration certificate Part 2 (title) was available, but the vehicle registration certificate Part 1 (document) was not. (Copy)
VIN comparison	The vehicle identification number (VIN) was read from the vehicle and its conformity with the submitted documents was confirmed by the undersigned during the inspection.
Inspection	The inspection conditions were sufficient for the assessment of the vehicle. No lifting equipment or pit was available for inspecting the vehicle. Therefore, inspection of the vehicle's underside was only possible to a limited extent.
Test drive	No test drive/shunting maneuver was carried out during the inspection of the vehicle.
Engine function test	An engine test run was performed.

Value reducing factors

No.	Component group	Description
1	Indicator - front	Mirror - right side - Broken / torn - Replace
2	Sill - left side	Sill - Scratch(es) - Smart repair
3	Instrument panel	Indicator light (Ölstand reduzieren) - on - Perform diagnosis
4	Bonnet	Bonnet - Dent / paintcoat damage - Repair and paint

Wear and tear

No.	Component group	Description
1	Vehicle glazing	Windscreen - Stone chips - No deduction
2	Front bumper	Front bumper - Stone chips - No deduction
3	Wing mirror - right side	Mirror housing - Scratch(es) - No deduction
4	Rear bumper	Rear bumper - Scratch(es) - No deduction
5	Side panel - rear right side	Side panel - dent(s) - No deduction

The vehicle shows signs of wear and tear commensurate with its age and use.



Previous damages

No.	Previous damage	Extent of damage (Net)
1	Side right, Provided by user / customer, from 13 May 2025	1.044,10 €
2	Front, Side - left, Side right, Provided by user / customer, from 27 Aug 2023	1.620,72 €
3	Rear, Provided by user / customer, from 18 Jul 2022	7.810,70 €

Paint coat thickness measurement

Mudguard - right side 216 µm |

Order/Scope of Order

An order was placed to prepare a sales report for the described vehicle. This report includes the following:

- Description of key vehicle information
- Documentation of equipment features
(Delivery by third-party service providers)
- Documentation of damage, defects, missing parts
- Documentation of prior damage, unrepaired prior damage, repainting
- A brief visual or functional inspection of the equipment details, if possible.
(Functional testing of driver assistance systems is not included in the scope of services!)
- a photographic documentation of the vehicle

Basis for the order

This product is based on the guidelines for vehicle returns and valuations published by Alphabet Fleet GmbH. The expert makes the specific findings in each individual case objectively, within the framework of the prescribed standards, based on their own expertise.

The vehicle inspection takes place in a fully assembled, unassembled state.

Damage or defects that can only be detected during disassembly/diagnostic work or through further investigation remain within the realm of prognostic risk. An increased risk exists due to concealed defects caused by fraudulent misrepresentation and which were not identifiable by the expert.

Damage or defects resulting from normal use or wear and tear of the vehicle will be accepted in accordance with the applicable standard.

There was no explicit identification or monetary consideration of the expected features within the product.

Features which, in their nature and extent, slightly exceed normal use but do not constitute unacceptable damage, will be documented and indicated as signs of wear, if applicable.

Damage or defects that, according to the applicable standard, can no longer be attributed to normal use or wear and tear are listed under "Value Reducing Factors" in the product description.

Depending on the product specification, a monetary ID can be provided. If this takes place, the costs can be 100% d or pro rata depending on the vehicle's age and mileage.

Previous damages

According to available information previous damages were repaired at the vehicle. Traces of repairs, which allow conclusions about the area of repair, were not recognizable during the inspection.

Comments

- Winterradsatz ist kein Bestandteil des Auslieferungsumfangs.



Figure 1: Diagonal front (left)



Figure 2: Diagonal front (right)



Figure 3: Diagonal rear (left)



Figure 4: Diagonal rear (right)



Figure 5: Interior - front



Figure 6: Interior - rear



Figure 7: Instrument cluster



Figure 8: Instrument panel



Figure 9: Interior 360° view



Figure 10: Cargo area



Figure 11: VIN



Figure 12: Mounted tyres



Figure 13: Documents

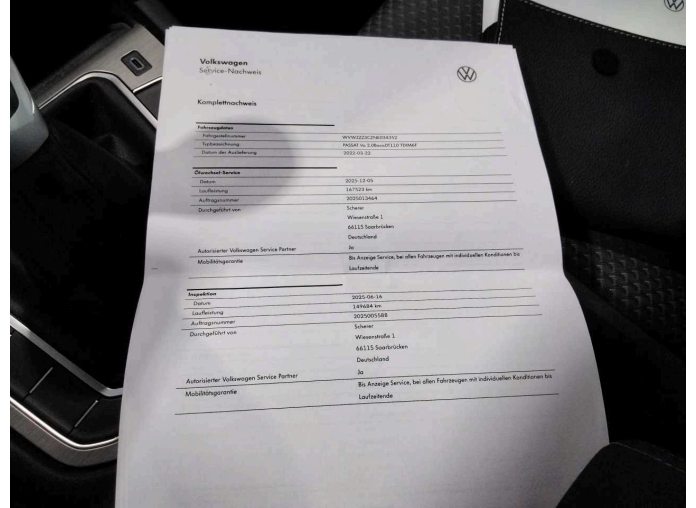

Figure 14: Documents

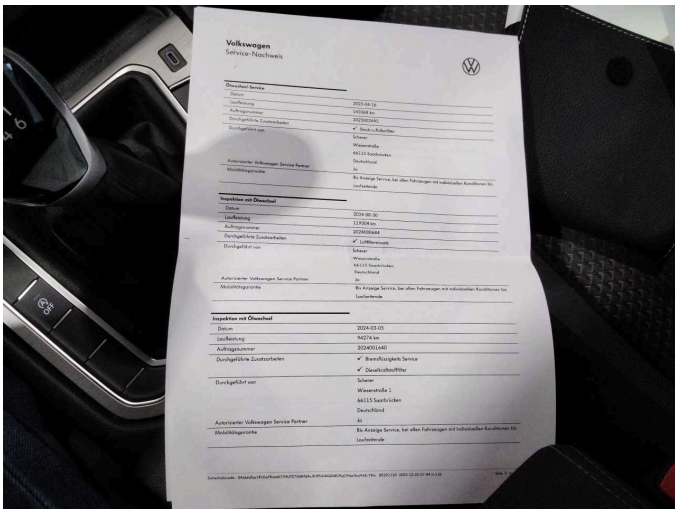

Figure 15: Documents

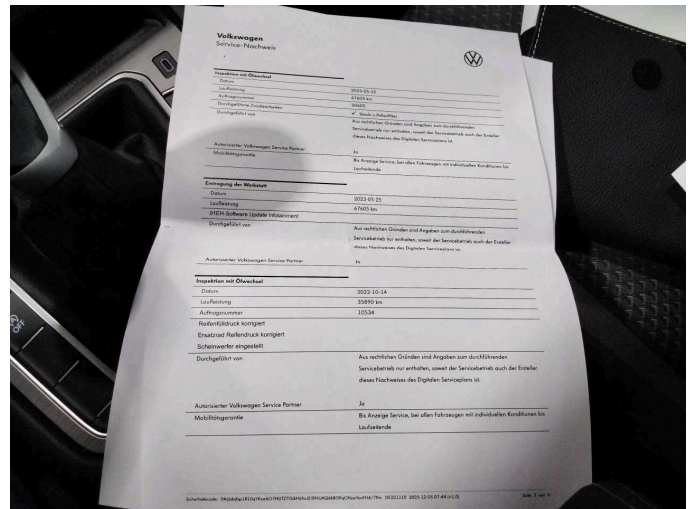

Figure 16: Documents

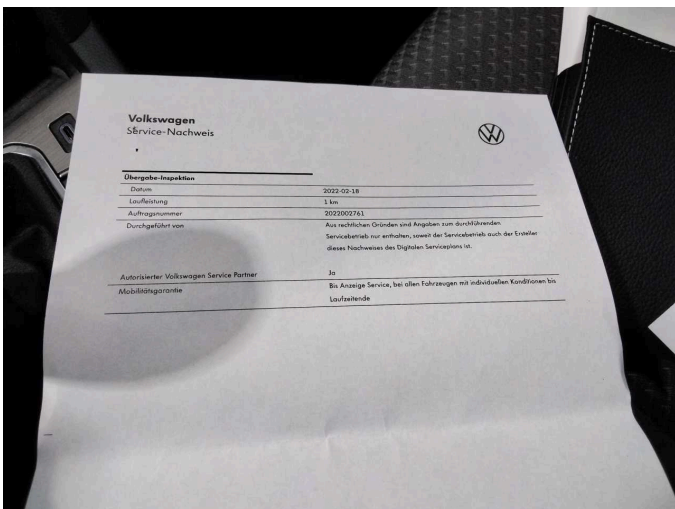

Figure 17: Documents



Figure 18: Additional tyres



Figure 19: Additional tyres



Figure 20: Navigation



Figure 21: Misc.



Figure 22: Misc.



Figure 23: Misc.



Figure 24: Misc.



Figure 25: Misc.

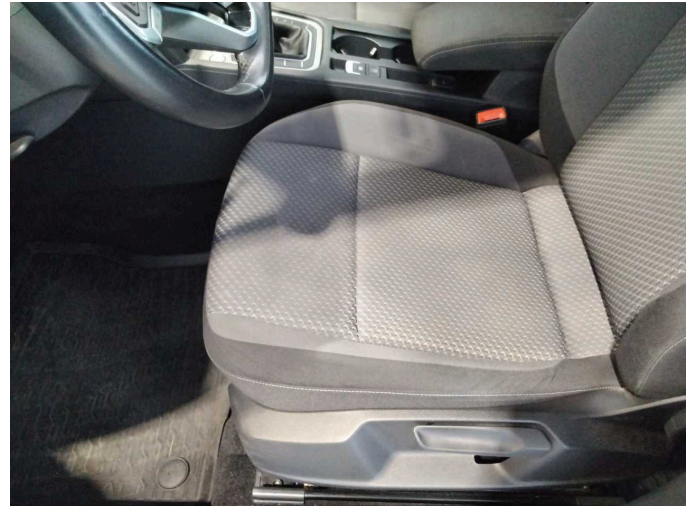

Figure 26: Misc.



Figure 27: Misc.



Figure 28: Misc.



Figure 29: Misc.



Figure 30: Misc.



Figure 31: Misc.



Figure 32: Misc.



Figure 33: Misc.



Damage 1: Indicator - front: Mirror - right side - Broken / torn - Replace



Damage 1: Indicator - front: Mirror - right side - Broken / torn - Replace

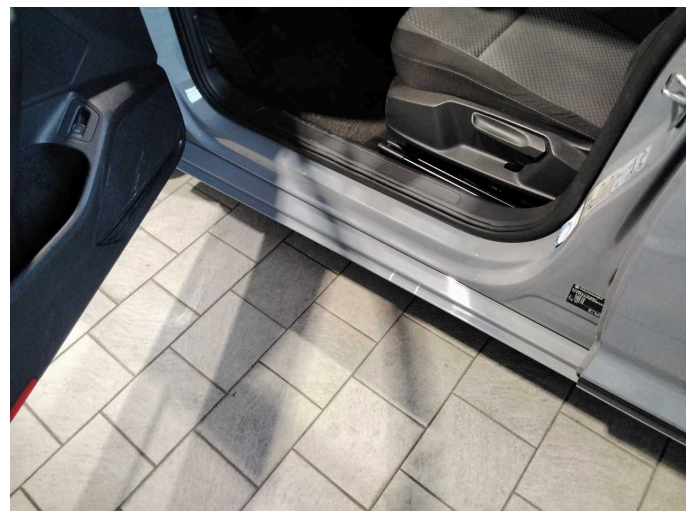

Damage 2: Sill - left side: Sill - Scratch(es) - Smart repair



Damage 2: Sill - left side: Sill - Scratch(es) - Smart repair



Damage 3: Instrument panel: Indicator light (Ölstand reduzieren) - on - Perform diagnosis



Damage 4: Bonnet: Bonnet - Dent / paintcoat damage - Repair and paint

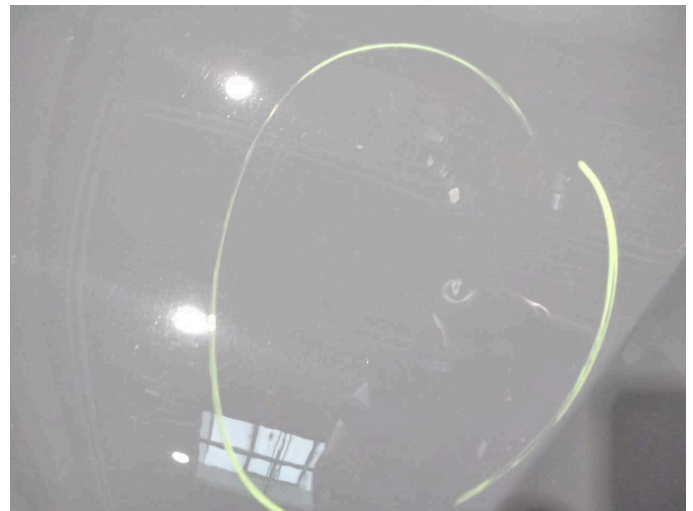

Damage 4: Bonnet: Bonnet - Dent / paintcoat damage - Repair and paint

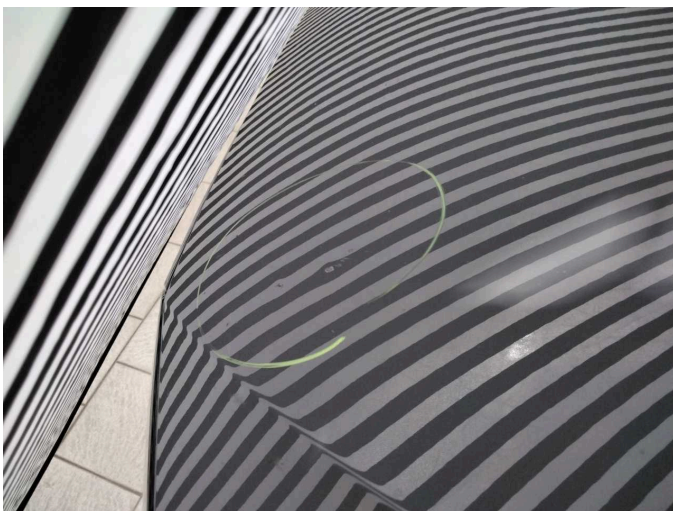

Damage 4: Bonnet: Bonnet - Dent / paintcoat damage - Repair and paint



Wear and tear 1: Vehicle glazing: Windscreen - Stone chips - No deduction



Wear and tear 2: Front bumper: Front bumper - Stone chips - No deduction



Wear and tear 3: Wing mirror - right side: Mirror housing - Scratch(es) - No deduction



Wear and tear 4: Rear bumper: Rear bumper - Scratch(es) - No deduction



Wear and tear 5: Side panel - rear right side: Side panel - dent(s) - No deduction

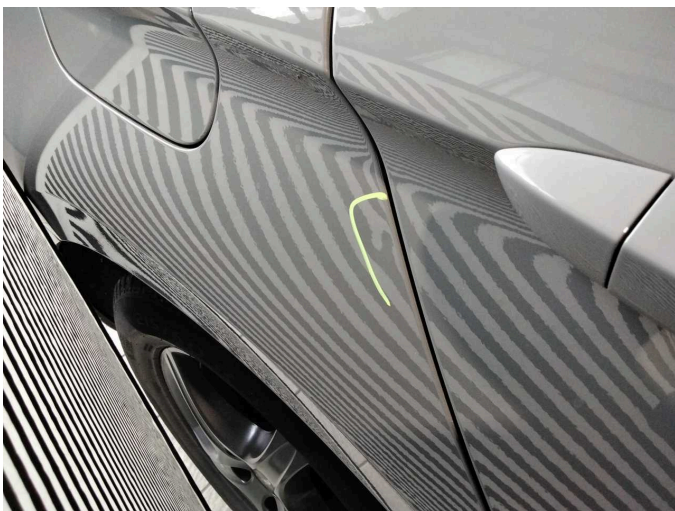

Wear and tear 5: Side panel - rear right side: Side panel - dent(s) - No deduction

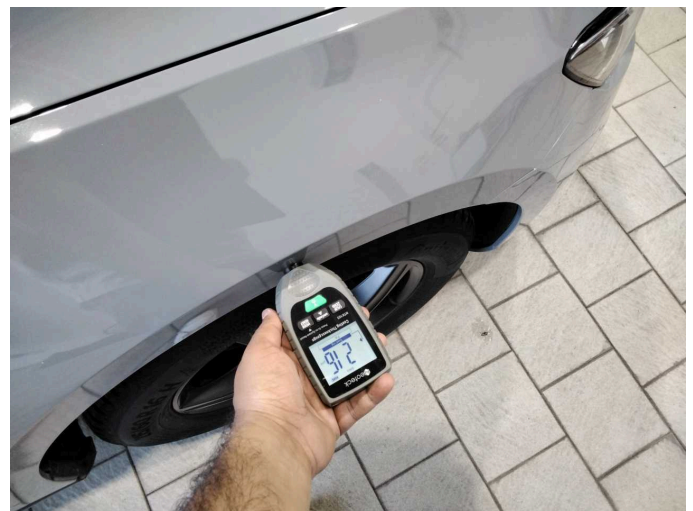

Mudguard - right side: 216 µm



Mudguard - right side: 216 µm



Wartungshistorie

(gemäß Auftraggeber Informationen)

Fahrgestellnummer: WVVZZZ3CZNE034352

Hersteller / Modell: VOLKSWAGEN VOLKSWAGEN Passat Variant 2.0 TDI SCR

Datum	KM-Stand	Beschreibung
30.03.2026	177.559	Bremsflüssigkeit; Bremsflüssigkeit ern; Kraftstofffilter ern; Regelwartungsdienst; Systemtest/Eigendiagnose; Wartung Sonstiges
12.12.2025	168.155	Bremse Sonstiges; Bremsklötze hinten; Bremsscheiben + Klötze h; Bremsscheiben hinten
05.12.2025	167.523	Motoröl b. Wartung; Ölfilter ern; Ölwechsel; Wartung Sonstiges
16.06.2025	149.684	Regelwartungsdienst; Wartung Sonstiges
16.04.2025	143.368	Bremse Sonstiges; Bremsklötze vorne; Motoröl b. Wartung; Ölfilter ern; Ölwechsel; Wartung Sonstiges
05.03.2025	140.964	AU
30.08.2024	119.304	Bremse Sonstiges; Bremsklötze hinten; Luftfiltereinsatz ern; Motoröl b. Wartung; Ölfilter ern; Regelwartungsdienst; Wartung Sonstiges
12.03.2024	94.274	Bremsflüssigkeit; Bremsflüssigkeit ern; Kraftstofffilter ern; Motoröl b. Wartung; Ölfilter ern; Regelwartungsdienst; Systemtest/Eigendiagnose; Wartung Sonstiges
25.05.2023	67.609	Bremsscheiben + Klötze h; Motoröl b. Wartung; Regelwartungsdienst
14.10.2022	35.897	Motoröl b. Wartung; Regelwartungsdienst