

Expertise

Protocol number: 45723553
Order No. / Reference: 26416854
Inspection date: 29 May 2026

Manufacturer: Mercedes-Benz

Model: GLB 200 d 8G-DCT Style

VIN: W1N4M1CB6PW277325



Vehicle details

Manufacturer / Type / Model / Equipment

Mercedes-Benz GLB 200 d 8G-DCT Style

Vehicle Identification number W1N4M1CB6PW277325

Mileage (Read) 200,341 km

First registration 7 Feb 2023

Number of holders 1

Power / Engine displacement 110 kw / 1,950 ccm

Fuel type / Cylinder Diesel / 4

Gearbox / Number of gears Automatic / 8

Type of drive Front drive

Type of vehicle SUV

Colour / colour code Polarweiß

Doors / Seats 5 / 7

Upholstery type Cloth / leather combination

Colour of upholstery Black



Vehicle details

Maintenance booklet / proof	digital proof / complete	Next maintenance in	210 km
Last service on / at	10/2025 at 175,581 km		
Key is / should be	2 / 2	FZG documents	ZB#2 (B) was available (copy), ZB#1 (S) was not available.
		Letter No.	GQ128609
Previous damage / Accident	None detectable	Repainting	None detectable
Inspection conditions	sufficient	Lifting equipment / pit	yes
Test drive	Not performed	Engine function test	Performed
Manufacturer key number/ type code number	2222 / AHY 00157		
Emission standard	EURO6;WLTP;AP;PI/CI; M, N1 I	fine dust sticker	
Permitted total weight	2,390 kg	Empty weight	

Tyres

Mounted tyres				
#	Tyre size	Type of tyre	Manufacturer	Tread depth
1)	235/55 R18 100W	Summer tyres on Light alloy	Pirelli	5mm / 5mm
2)	235/55 R18 100W	Summer tyres on Light alloy	Pirelli	6mm / 6mm

Legend: Tread depth information for the left tire is listed first, for the right tire it is listed second on the axle in the direction of travel.



Equipment

Standard equipment

- Airbag for driver and front passenger
- Airbag: Side airbag for driver and front passenger
- Active Brake Assist
- Anti-lock braking system (ABS)
- ATTENTION ASSIST
- Heated exterior mirrors (left and right), electrically adjustable from inside
- Brake assist
- Diesel particulate filter
- Tachometer
- DYNAMIC SELECT
- Door sills with "Mercedes-Benz" lettering
- Chassis: Comfort chassis
- Velour floor mats
- Speed Limit Assistant
- Halogen headlights including integrated LED daytime running lights
- rear window wiper
- KEYLESS-GO start function
- Communication module (LTE) for the use of Mercedes me connect services
- Loading floor height-adjustable and removable
- Steering wheel: Multifunction sports steering wheel in leather
- Mercedes-Benz emergency call system
- Package: Light and Visibility Package
- Upholstery: ARTICO leatherette/fabric
- Radio accessories: Digital radio
- Rain and light sensor
- Remote Services Plus
- Power steering
- Seats: Comfort seats
- Cruise control
- Immobiliser
- Airbag: Kneebag for driver
- Airbag: Windowbags
- Active Lane Keeping Assist
- Rear armrest
- Automatic passenger airbag deactivation
- On-board computer
- Border trim strip in silver chrome
- Roof rails in polished aluminum
- Double cup holder
- Third brake light in LED technology
- ECO start/stop function
- Electronic Stability Program (ESP)
- Electric window regulators (4)
- Luggage net on driver and passenger seatbacks
- Transmission: 8G-DCT dual-clutch automatic transmission, 8-speed
- Rear window heated
- Interior headliner fabric crystal grey
- Climate: THERMATIC automatic climate control
- Headrests (2)
- Rear headrests (3)
- Cargo area cover (roller blind)
- Steering column mechanically adjustable lengthwise and heightwise.
- Navigation accessories: Extended MBUX functions
- Package: Seating comfort
- Radio: MBUX multimedia system
- Radio accessories: Touchpad
- Tire pressure monitoring system (TPMS)
- Windscreen wipers with rain sensor
- Seats: Rear seat backrests foldable
- 12V power outlet in center console
- High-visibility vest for drivers
- Decorative elements in elliptical design



Extra equipment

- Towbar with ESP trailer stabilization
- LED High Performance Headlights (LED High Performance headlights offer you greater safety at night and a distinctive, striking look. Thanks to LED technology, they illuminate the road better than conventional headlights - with lower energy consumption.)
- Package: MBUX Advanced Package (Hard drive navigation - Smartphone integration - Traffic sign assistant - Preparation for digital key handover - Connectivity package navigation - Preparation for live traffic information)
- Wheels: 18-inch (45.7 cm) alloy wheels, 4-spoke design, high-gloss black finish. (diamond-turned 235/55 R18 tires with 7.5 J x 18 ET 53 rims)
- Seats: 3rd row of seats for 2 people
- Seats: 4-way lumbar support for driver and front passenger
- Cargo net (This feature protects you from loose items in the luggage compartment. The cargo net is very easy to use. You can attach or remove it in just a few steps.)
- Paint finish: Special paint finish, solid color
- Package: Business (Hard drive navigation - Smartphone integration - Traffic sign assistant - Preparation for digital key handover - Connectivity package navigation - Seat heating for driver and front passenger - Parking assistant with PARKTRONIC - Preparation for live traffic information)
- Package: Parking package with reversing camera (Active parking assistant with visual and acoustic warning of detected obstacles, notification of detected parking spaces in the instrument cluster via arrow display, assists with parking in and out of parallel and perpendicular parking spaces - reversing camera in the tailgate: display in the multimedia system screen with schematic representation and guidelines - ultrasonic sensors: located in the front and rear bumpers)
- Type designation removed from luggage compartment lid

Brief expert findings

Documents submitted	At the time of the inspection, the vehicle registration certificate Part 2 (title) was available, but the vehicle registration certificate Part 1 (document) was not. (Copy)
VIN comparison	The vehicle identification number (VIN) was read from the vehicle and its conformity with the submitted documents was confirmed by the undersigned during the inspection.
Inspection	The inspection conditions were sufficient for the assessment of the vehicle. Lifting equipment and/or a pit were available for examining the vehicle.
Test drive	No test drive/shunting maneuver was carried out during the inspection of the vehicle.
Engine function test	An engine test run was performed.

Value reducing factors

No.	Component group	Description
1	Wheel / tyres	Tyre - right - Broken / torn - Replace
2	Body	Body - Damage by hail - Smooth repair work

Wear and tear

No.	Component group	Description
1	Door - rear left side	Door (Polierbar) - Scratch(es) - No deduction
2	Rear bumper	Rear bumper - Scratch(es) - No deduction
3	Door - rear left side	Brightware - lower - Scratched - No deduction
4	Side panel - rear right side	Side panel - dent(s) - No deduction
5	Boot lid / rear door	Boot lid - dent(s) - No deduction
6	Side panel - rear left side	Side panel - dent(s) - No deduction

The vehicle shows signs of wear and tear commensurate with its age and use.



Order/Scope of Order

An order was placed to prepare a sales report for the described vehicle. This report includes the following:

- Description of key vehicle information
- Documentation of equipment features
(Delivery by third-party service providers)
- Documentation of damage, defects, missing parts
- Documentation of prior damage, unrepaired prior damage, repainting
- A brief visual or functional inspection of the equipment details, if possible.
(Functional testing of driver assistance systems is not included in the scope of services!)
- a photographic documentation of the vehicle

Basis for the order

This product is based on the guidelines for vehicle returns and valuations published by Alphabet Fleet GmbH. The expert makes the specific findings in each individual case objectively, within the framework of the prescribed standards, based on their own expertise.

The vehicle inspection takes place in a fully assembled, unassembled state.

Damage or defects that can only be detected during disassembly/diagnostic work or through further investigation remain within the realm of prognostic risk. An increased risk exists due to concealed defects caused by fraudulent misrepresentation and which were not identifiable by the expert.

Damage or defects resulting from normal use or wear and tear of the vehicle will be accepted in accordance with the applicable standard.

There was no explicit identification or monetary consideration of the expected features within the product.

Features which, in their nature and extent, slightly exceed normal use but do not constitute unacceptable damage, will be documented and indicated as signs of wear, if applicable.

Damage or defects that, according to the applicable standard, can no longer be attributed to normal use or wear and tear are listed under "Value Reducing Factors" in the product description.

Depending on the product specification, a monetary ID can be provided. If this takes place, the costs can be 100% d or pro rata depending on the vehicle's age and mileage.

Previous damages

No apparent prior damage that had been repaired could be found on the vehicle.

Comments

Wartungshistorie gemäß Auftraggeber Informationen.



Figure 1: Diagonal front (left)



Figure 2: Diagonal front (right)



Figure 3: Diagonal rear (left)



Figure 4: Diagonal rear (right)



Figure 5: Interior - front



Figure 6: Interior - rear



Figure 7: Instrument cluster



Figure 8: Instrument panel



Figure 9: Interior 360° view



Figure 10: Cargo area



Figure 11: VIN



Figure 12: Mounted tyres

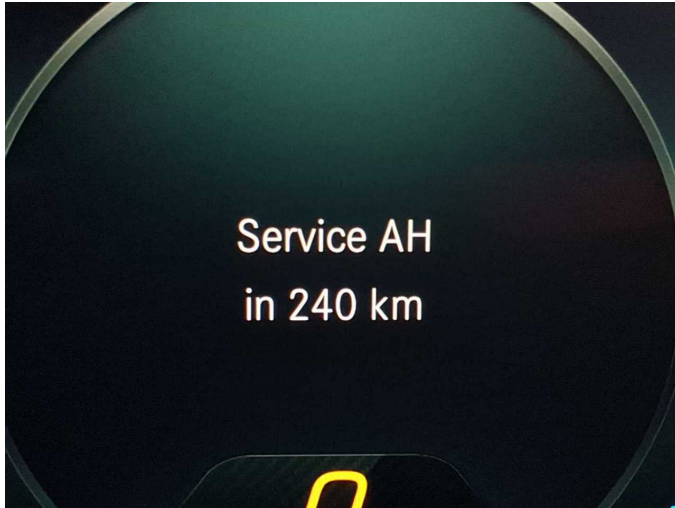

Figure 13: Documents



Figure 14: Documents



Figure 15: Documents

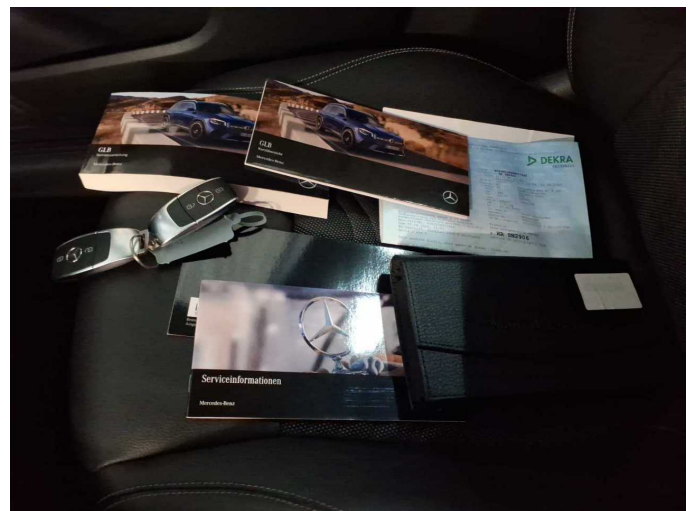

Figure 16: Documents



Figure 17: Navigation

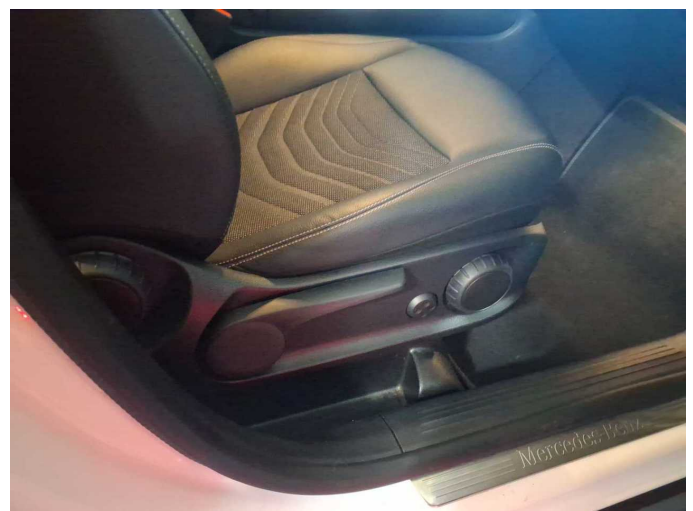

Figure 18: Misc.



Figure 19: Misc.



Figure 20: Misc.



Figure 21: Misc.



Figure 22: Misc.



Figure 23: Misc.



Figure 24: Misc.



Figure 25: Misc.



Figure 26: Misc.



Figure 27: Misc.



Figure 28: Misc.



Figure 29: Misc.



Figure 30: Misc.



Figure 31: Misc.



Figure 32: Misc.



Damage 1: Wheel / tyres: Tyre - right - Broken / torn - Replace



Damage 1: Wheel / tyres: Tyre - right - Broken / torn - Replace



Damage 1: Wheel / tyres: Tyre - right - Broken / torn - Replace



Damage 1: Wheel / tyres: Tyre - right - Broken / torn - Replace



Damage 1: Wheel / tyres: Tyre - right - Broken / torn - Replace



Damage 1: Wheel / tyres: Tyre - right - Broken / torn - Replace

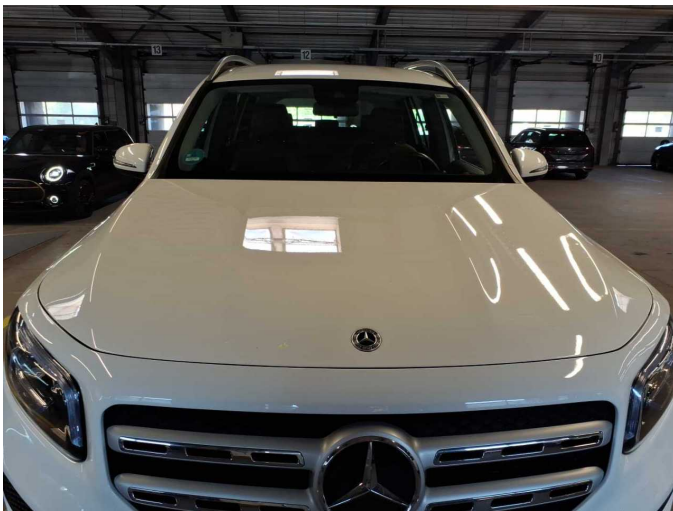

Damage 2: Body: Body - Damage by hail - Smooth repair work



Damage 2: Body: Body - Damage by hail - Smooth repair work

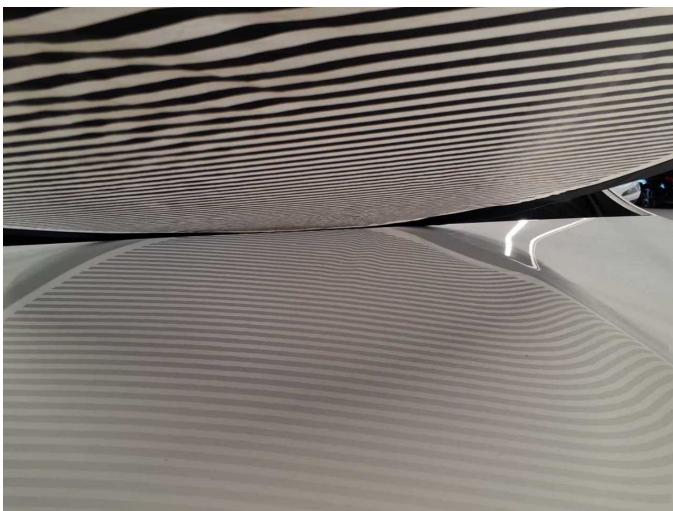

Damage 2: Body: Body - Damage by hail - Smooth repair work



Damage 2: Body: Body - Damage by hail - Smooth repair work



Damage 2: Body: Body - Damage by hail - Smooth repair work

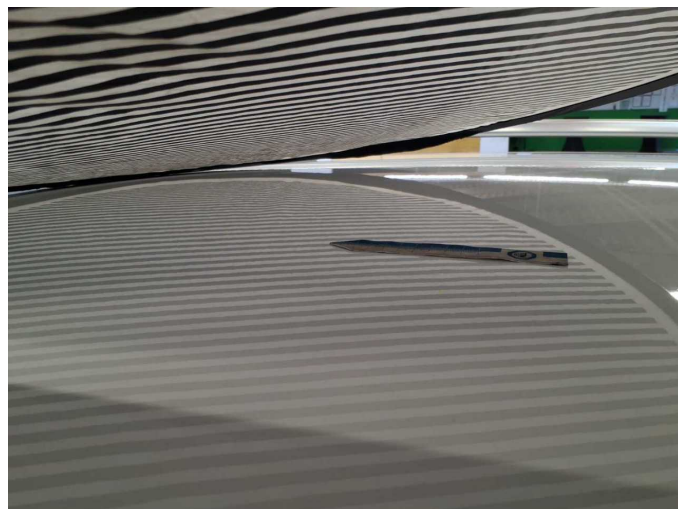

Damage 2: Body: Body - Damage by hail - Smooth repair work



Wartungshistorie

(gemäß Auftraggeber Informationen)

Fahrgestellnummer: W1N4M1CB6PW277325

Hersteller / Modell: MERCEDES-BENZ MERCEDES-BENZ GLB 200 d 8G-DCT Style

Datum	KM-Stand	Beschreibung
13.10.2025	175.581	Bremsscheiben vorne; Regelwartungsdienst
12.05.2025	147.094	Regelwartungsdienst
07.11.2024	115.178	Bremsscheiben+Beläge v+h; Regelwartungsdienst
18.06.2024	89.754	Regelwartungsdienst
10.01.2024	59.303	Bremsklötze vorne; Regelwartungsdienst
18.07.2023	29.138	Regelwartungsdienst