

Expertise

Protocol number: 46022962
Order No. / Reference: 26437688
Inspection date: 18 Jun 2026

Manufacturer: Ford

Model: Transit Connect 230 L2 S&S Trend Kombi

VIN: WF07XXWPG7NY79177



Vehicle details

Manufacturer / Type / Model / Equipment

Ford Transit Connect 230 L2 S&S Trend Kombi

Vehicle Identification number	WF07XXWPG7NY79177
Mileage (Read)	144,248 km
First registration	10 May 2022
Number of holders	1
Next periodical technical inspection	06/2026 (Report on hand)

Power / Engine displacement	88 kw / 1,499 ccm
------------------------------------	-------------------

Fuel type / Cylinder	Diesel / 4
-----------------------------	------------

Gearbox / Number of gears	Manual / 6
----------------------------------	------------

Type of drive	Front drive
----------------------	-------------

Type of vehicle	Station wagon
------------------------	---------------

Colour / colour code	Frost-Weiss
-----------------------------	-------------

Doors / Seats	5 / 5
----------------------	-------

Upholstery type	Cloth
------------------------	-------

Colour of upholstery	Black
-----------------------------	-------

Re-import	no
------------------	----

readiness to drive	Roadworthy
---------------------------	------------



Vehicle details			
Maintenance booklet / proof	digital proof / complete	Next maintenance in	22 %
Last service on / at	09/2025 at 120,701 km		
Key is / should be	2 / 2	FZG documents	ZB#2 (B) was available (copy), ZB#1 (S) was not available.
		Letter No.	GK794804
Previous damage / Accident	Detectable	Repainting	None detectable
Inspection conditions	sufficient	Lifting equipment / pit	No
Test drive	Not performed	Engine function test	Performed
readiness to drive	Roadworthy		
Manufacturer key number/ type code number	8566 / BMN 02417		
Emission standard	EURO6;WLTP;AR;PI/CI;N1 III, N2	fine dust sticker	
Permitted total weight	2,300 kg	Empty weight	

Tyres

Mounted tyres				
#	Tyre size	Type of tyre	Manufacturer	Tread depth
1)	205/60 R16 96H	Winter tyres on Steel	Pirelli	3mm / 3mm
2)	205/60 R16 96H	Winter tyres on Steel	Pirelli	5mm / 5mm

Additional tyres				
#	Tyre size	Type of tyre	Manufacturer	Tread depth
1)	205/60 R16 96H	Summer tyres on Steel rim with wheel cover	Continental	5mm / 5mm
2)	205/60 R16 96H	Summer tyres on Steel rim with wheel cover	Continental	6mm / 7mm

Replacement				
Typ	Tyre size	Type of tyre	Manufacturer	Tread depth
E	205/60 R16 96H	Summer tyres on Steel	Hankook	6 mm

Legend: Tread depth information for the left tire is listed first, for the right tire it is listed second on the axle in the direction of travel.



Equipment

Standard equipment

- ABS with EBD
- Airbag package
- Exterior mirrors, narrow mirror format
- Battery (12 V / 71h)
- Floor covering: Carpet (1st and 2nd row)
- Diesel particulate filter (DPF)
- Third brake light
- Fixed rear windows, right and left (at the height of the 3rd row of seats)
- Front electric windows
- Ford ECO-Coach
- Heated windshield
- Rubberized luggage compartment floor mat
- Cruise control system with intelligent speed limiter (camera-based)
- Heated rear windows
- Front interior lighting with delay function
- Paint finish: Solid
- Alternator/Generator
- Fog light
- Package: Car version package with rear swing door
- Tire pressure monitoring system
- Sliding door, right and left
- Side protection strips, plastic
- Safety brake assist
- Seats for passenger compartment: 2nd row of seats
- Start-stop system
- Concealed storage compartment
- Front bumper and rear bumper end caps painted in body color
- Carpet floor mats, front (2-piece set)
- Door handles, black
- Warning system for unfastened seat belts
- Heat-insulating glazing, lightly tinted
- Auxiliary electric heater (PTC), front
- Driver's side airbag
- Exterior mirrors, electrically adjustable and heated
- Exterior mirror housing black
- Hill start assist
- On-board computer including outside temperature display
- Tachometer
- Electronic Safety and Stability Program (ESP)
- Rear electric windows, right and left (at the height of the 2nd row of seats)
- Ford Easy Fuel
- FordPass Connect
- Warranty: 2-year Ford new car warranty including Ford Assistance mobility guarantee
- Transmission: 6-speed transmission
- Glove compartment with lid
- Rear window wiper/washer system
- Isofix bracket
- Steering column, adjustable in height and reach
- Center console, front
- Emergency brake light
- Camera-based pre-collision assist
- Wheels: Steel wheels 6.5 J x 16 with 205/60 R 16 tires and wheel trims
- Electro-mechanical power steering
- Automatic door locking mechanism (45 sec.)
- Front spoiler lip
- Dust and pollen filter
- Power outlet: 12-volt connection on the center console, front and rear
- Daytime running light
- Child safety lock on sliding doors
- Lashing eyes
- Electronic immobilizer (EPATS)
- Central locking with remote control



Extra equipment

- Adaptive cruise control (with intelligent speed limiter - including radar- and camera-based pre-collision assist with pedestrian and cyclist detection, lane keeping assist including lane keeping assist and driver drowsiness detection - including traffic sign recognition system - leather multifunction steering wheel with 4 spokes in aluminum trim)
- Dräger: Crossbars for Connect roof rails
- Electrically adjustable and heated exterior mirrors with blind spot assist (blind spot assist including cross traffic alert)
- Headlight assistant with day/night sensor including automatically dimming interior mirror (including headlight dimming with switch-off delay, windscreen wipers with rain sensor)
- Safety partition grille, 2nd row
- Seats: Seat Package 6 (Fabric "Capitol/City" in Ebony (black) - Driver's seat, 3-way manually adjustable (forward/backward, height, backrest) - Front passenger single seat, 2-way adjustable (forward/backward/backrest) and foldable - Headrests, height adjustable - Seat heating driver, front passenger - Lumbar support, manual (driver) - Map pocket for driver's seat - Airbag package for driver and front passenger)
- Steel spare wheel including mounting of the fastening parts
- 2 kg powder fire extinguisher
- Air conditioning with automatic temperature control (2 zones) (for driver and passenger side, separately adjustable)
- Anti-theft alarm system with interior monitoring (including double locking and 2 remote control keys)
- Driver's seat armrest (according to Brinket's offer of 23.11.20)
- Dräger: Standard labeling
- Dräger: transparent protective film for rear bumper
- Fog lights with static cornering lights
- Front and rear parking pilot system
- Heat-insulating glazing, tinted (from the B-pillar) (side windows from the 2nd row of seats)
- Radio: Ford Audio System 9 (Ford navigation system incl. Ford SYNC 3 with AppLink, 6" touchscreen radio (FM/AM), 2 USB ports, audio remote control on the steering wheel, Bluetooth hands-free system and audio streaming, emergency call assistant, SMS text-to-speech function, SMS sending function, voice control, reversing camera, phase diversity antenna, DAB/DAB+, acoustic and visual route guidance, road map for Europe, TMCpro live traffic, detailed 3D visualization, Michelin travel guide for Europe)
- Roof rails, aluminum (without crossbars)

Brief expert findings

Documents submitted	At the time of the inspection, the vehicle registration certificate Part 2 (title) was available, but the vehicle registration certificate Part 1 (document) was not. (Copy)
VIN comparison	The vehicle identification number (VIN) was read from the vehicle and its conformity with the submitted documents was confirmed by the undersigned during the inspection.
Inspection	The inspection conditions were sufficient for the assessment of the vehicle. No lifting equipment or pit was available for inspecting the vehicle. Therefore, inspection of the vehicle's underside was only possible to a limited extent.
Test drive	No test drive/shunting maneuver was carried out during the inspection of the vehicle.
Engine function test	An engine test run was performed.
readiness to drive	The vehicle was roadworthy at the time of inspection.

Value reducing factors

No.	Component group	Description
1	2nd wheel set	1 wheel cover - Scratch(es) - Replace
2	Vehicle glazing	Windscreen (Mehrkosten möglich) - Stone chips - Smart repair
3	Rear bumper	Rear bumper (unpainted) - Broken / torn - Replace



Wear and tear

No.	Component group	Description
1	Misc.	Main inspection (Hauptuntersuchung läuft Monat 6.2026 ab) - Due - No deduction
2	Interior	Interior - Scratch(es) - No deduction
3	Front bumper	Front bumper - Stone chips - No deduction
4	Bonnet	Bonnet - Stone chips - No deduction
5	Wheel / tyres	Tyre - front (WR) - Does not meet the leasing specifications - No deduction

The vehicle shows signs of wear and tear commensurate with its age and use.

Accident damages

No. Accident

1 Side right

Order/Scope of Order

An order was placed to prepare a sales report for the described vehicle. This report includes the following:

- Description of key vehicle information
- Documentation of equipment features
(*Delivery by third-party service providers*)
- Documentation of damage, defects, missing parts
- Documentation of prior damage, unrepaired prior damage, repainting
- A brief visual or functional inspection of the equipment details, if possible.
(*Functional testing of driver assistance systems is not included in the scope of services!*)
- a photographic documentation of the vehicle

Basis for the order

This product is based on the guidelines for vehicle returns and valuations of light commercial vehicles published by Alphabet Fleet Management GmbH. The expert makes the specific findings in each individual case objectively, within the framework of the prescribed standards, based on their own expertise.

The vehicle inspection takes place in a fully assembled, unassembled state.

Damage or defects that can only be detected during disassembly/diagnostic work or through further investigation remain within the realm of prognostic risk. An increased risk exists due to concealed defects caused by fraudulent misrepresentation and which were not identifiable by the expert.

Damage or defects resulting from normal use or wear and tear of the vehicle will be accepted in accordance with the applicable standard.

There was no explicit identification or monetary consideration of the expected features within the product.

Features which, in their nature and extent, slightly exceed normal use but do not constitute unacceptable damage, will be documented and indicated as signs of wear, if applicable.

Damage or defects that, according to the applicable standard, can no longer be attributed to normal use or wear and tear are listed under "Value Reducing Factors" in the product description.

Depending on the product specification, a monetary ID can be provided. If this takes place, the costs can be 100% d or pro rata depending on the vehicle's age and mileage.

Previous damages

Non-repaired previous damages were found at the vehicle. The necessary repair costs are listed in the expert report or if necessary, are listed in detail in a separately enclosed repair cost calculation.



Comments

- Die Unterbodenbesichtigung war nur ebenerdig & eingeschränkt möglich. Mehrkosten möglich.
- Für den montierten Radsatz wurde kein Nachweis erbracht.
- Winterradsatz ist kein Bestandteil des Auslieferungsumfangs.



Figure 1: Diagonal front (left)



Figure 2: Diagonal front (right)



Figure 3: Diagonal rear (left)



Figure 4: Diagonal rear (right)

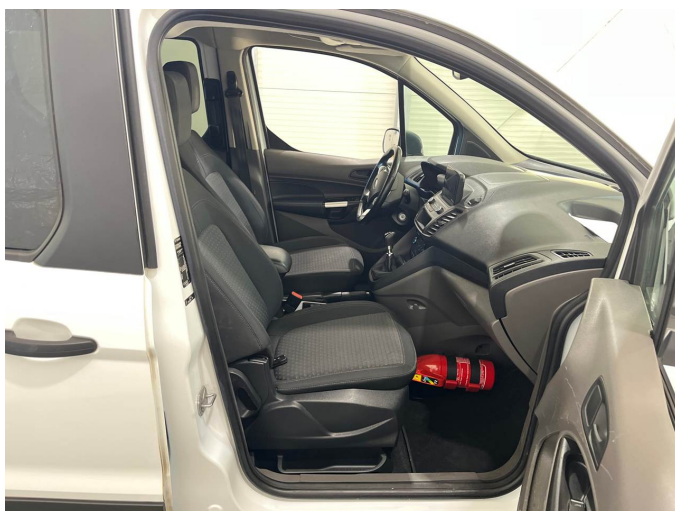

Figure 5: Interior - front

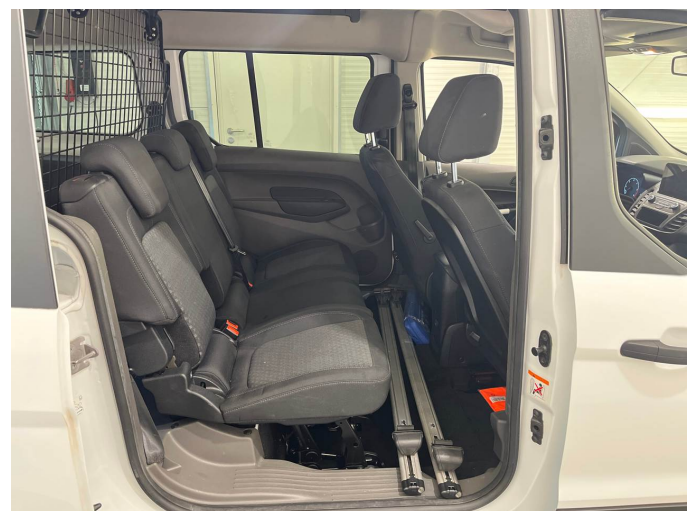

Figure 6: Interior - rear



Figure 7: Instrument cluster



Figure 8: Instrument panel



Figure 9: Interior 360° view

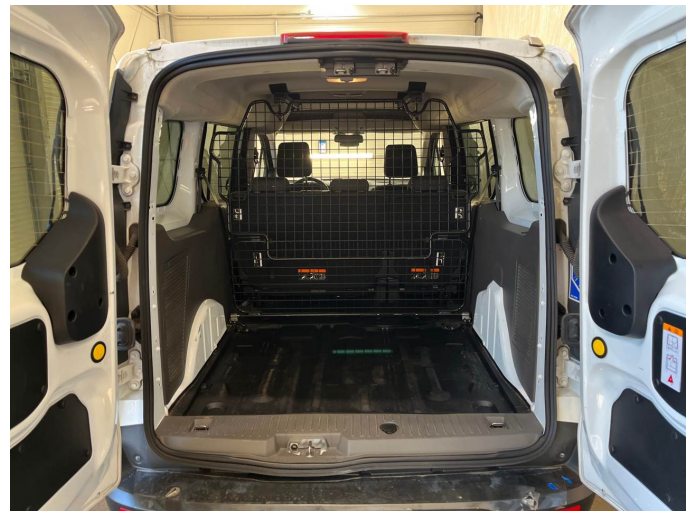

Figure 10: Cargo area



Figure 11: VIN



Figure 12: Mounted tyres



Figure 13: Documents

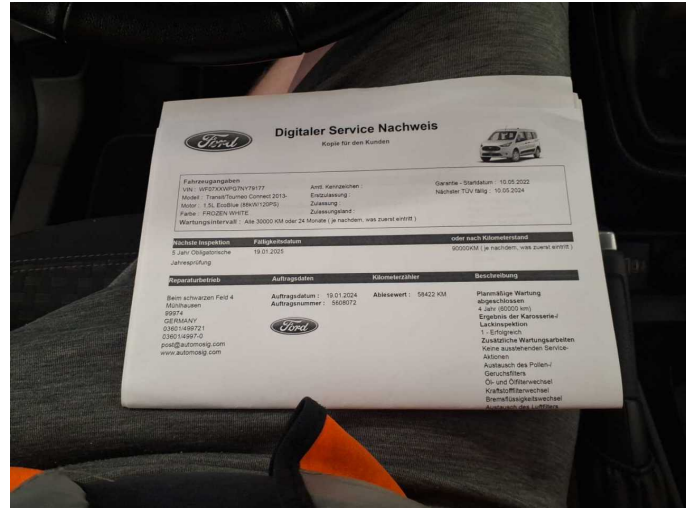

Figure 14: Documents

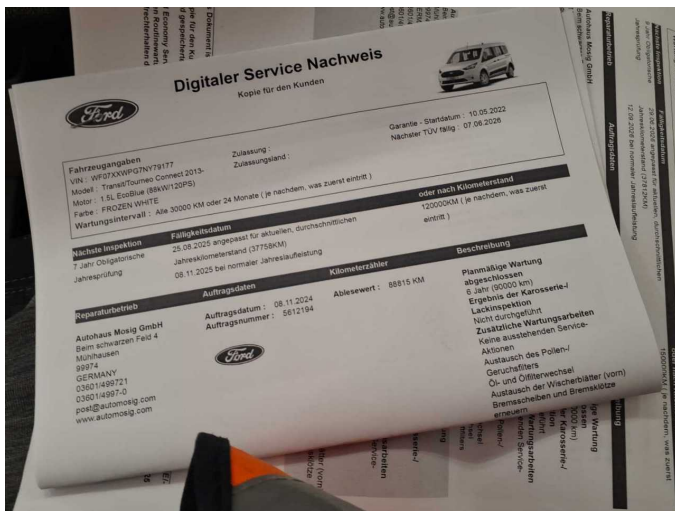

Figure 15: Documents

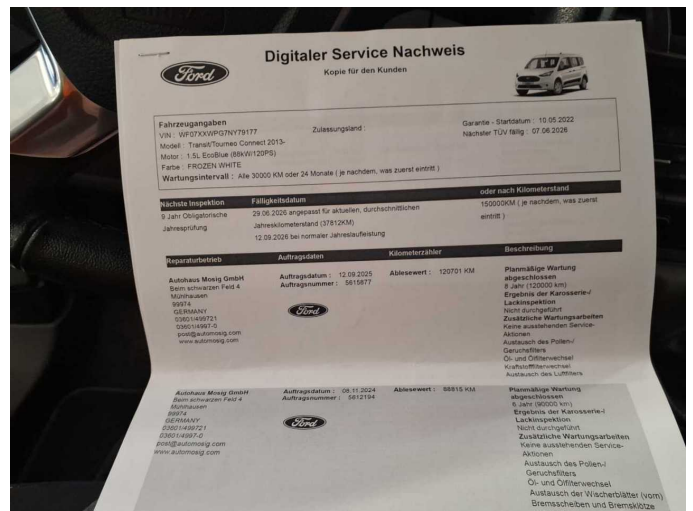

Figure 16: Documents

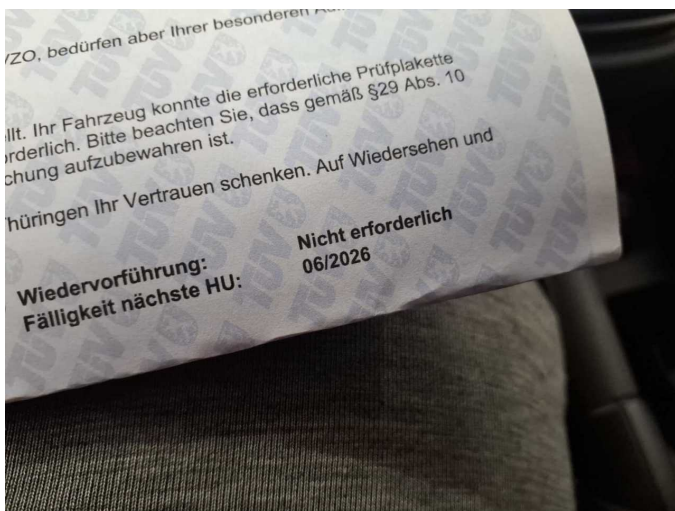

Figure 17: Documents



Figure 18: Documents



Figure 19: Documents



Figure 20: Additional tyres



Figure 21: Navigation



Figure 22: Misc.



Figure 23: Misc.



Figure 24: Misc.



Figure 25: Misc.



Figure 26: Misc.



Figure 27: Misc.

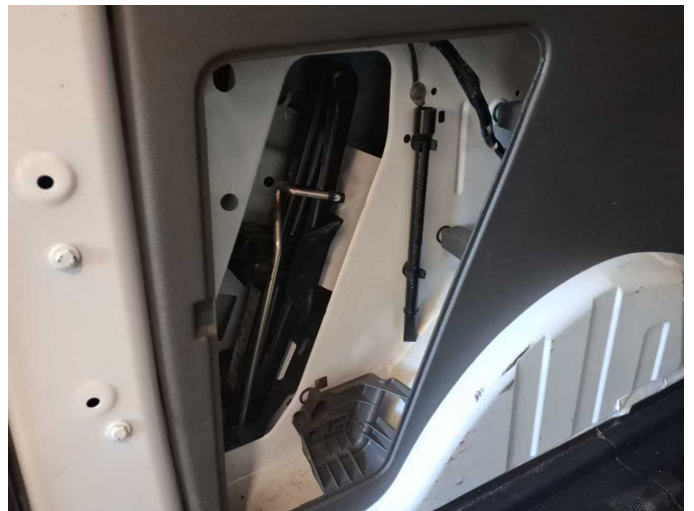

Figure 28: Misc.



Figure 29: Misc.



Figure 30: Misc.



Figure 31: Misc.



Figure 32: Misc.



Figure 33: Misc.



Figure 34: Misc.

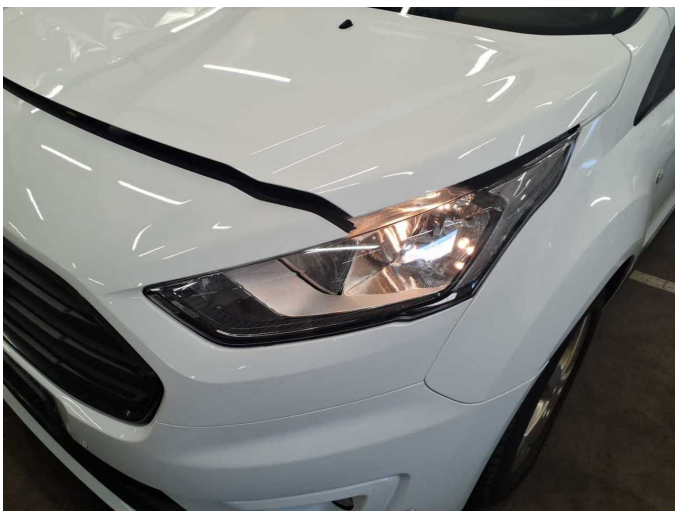

Figure 35: Misc.



Figure 36: Misc.



Figure 37: Misc.



Figure 38: Misc.



Damage 1: 2nd wheel set: 1 wheel cover - Scratch(es) - Replace



Damage 1: 2nd wheel set: 1 wheel cover - Scratch(es) - Replace

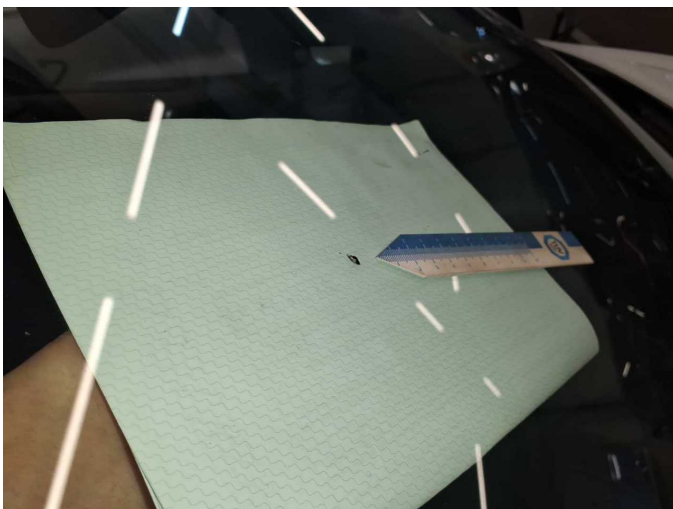

Damage 2: Vehicle glazing: Windscreen (Mehrkosten möglich) - Stone chips - Smart repair

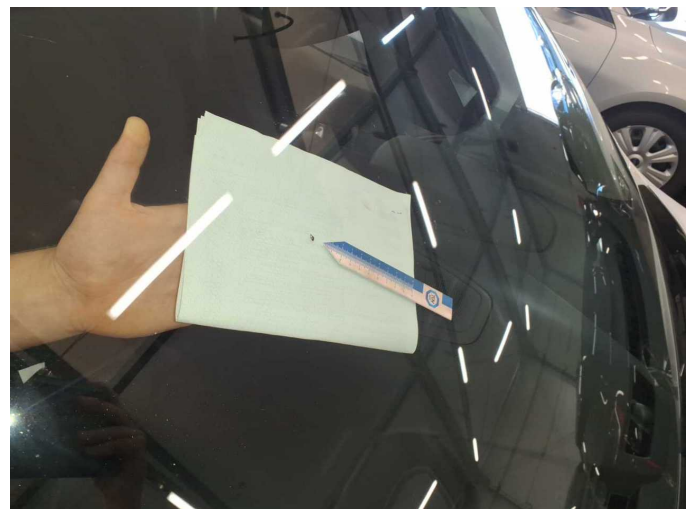

Damage 2: Vehicle glazing: Windscreen (Mehrkosten möglich) - Stone chips - Smart repair



Damage 3: Rear bumper: Rear bumper (unpainted) - Broken / torn - Replace



Damage 3: Rear bumper: Rear bumper (unpainted) - Broken / torn - Replace

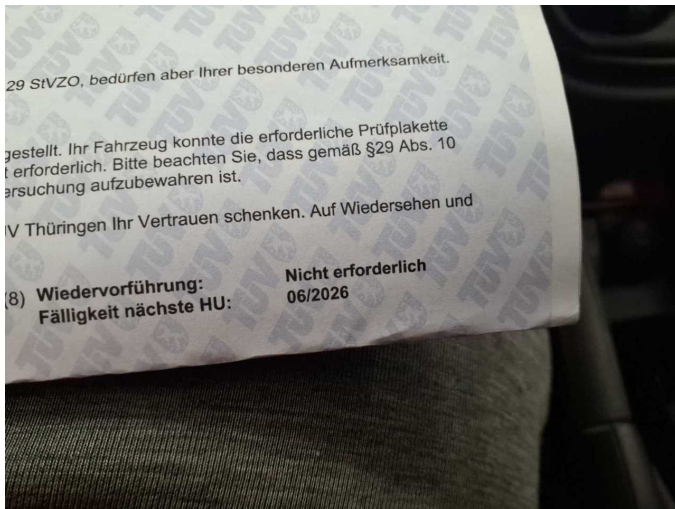

Wear and tear 1: Misc.: Main inspection (Hauptuntersuchung läuft Monat 6.2026 ab) - Due - No deduction



Accident 1: Side right



Accident 1: Side right



Accident 1: Side right



Accident 1: Side right



Accident 1: Side right



Accident 1: Side right



Accident 1: Side right



Accident 1: Side right



Accident 1: Side right



Accident 1: Side right



Accident 1: Side right



Accident 1: Side right



Accident 1: Side right



Accident 1: Side right



Wartungshistorie

(gemäß Auftraggeber Informationen)

Fahrgestellnummer: WF07XXWPG7NY79177
Hersteller / Modell: FORD FORD Transit Connect 230 L2 LKW S&S Trend

Datum	KM-Stand	Beschreibung
29.09.2025	120.701	Kraftstofffilter ern; Luftfiltereinsatz ern; Motoröl b. Wartung; Ölfilter ern; Regelwartungsdienst; Wartung Sonstiges
11.08.2025	116.377	Bremse Sonstiges; Bremsklötze hinten; Bremsscheiben + Klötze h; Bremsscheiben hinten
12.11.2024	88.815	Bremse Sonstiges; Bremsklötze vorne; Bremsscheiben + Klötze v; Bremsscheiben vorne; Motoröl b. Wartung; Ölfilter ern; Regelwartungsdienst; Wartung Sonstiges
07.06.2024	73.692	AU
22.01.2024	58.422	Kraftstofffilter ern; Luftfiltereinsatz ern; Motoröl b. Wartung; Ölfilter ern; Regelwartungsdienst; Wartung Sonstiges
20.01.2023	29.229	Motoröl b. Wartung; Ölfilter ern; Regelwartungsdienst; Wartung Sonstiges