

Expertise

Protocol number: 46203060
Order No. / Reference: 26495131
Inspection date: 29 Jun 2026

Manufacturer: Seat

Model: Tarraco 2.0 TDI 4Drive DSG SCR FR

VIN: VSSZZZKNZNW010188



Vehicle details

Manufacturer / Type / Model / Equipment

Seat Tarraco 2.0 TDI 4Drive DSG SCR FR

Vehicle Identification number VSSZZZKNZNW010188

Mileage (Read) 193,717 km

First registration 27 Jun 2022

Number of holders 1

Power / Engine displacement 147 kw / 1,968 ccm

Fuel type / Cylinder Diesel / 4

Gearbox / Number of gears Automatic / 7

Type of drive All-wheel drive

Type of vehicle SUV

Colour / colour code Deep Schwarz Metallic

Doors / Seats 5 / 5

Upholstery type Alcantara / cloth

Colour of upholstery Black



Vehicle details

Maintenance booklet / proof	digital proof / complete	Next maintenance in	642 Tag(e)
Last service on / at	04/2026 at 188,325 km		
Key is / should be	2 / 2	FZG documents	ZB#2 (B) was available (copy), ZB#1 (S) was not available.
		Letter No.	GJ882879
Previous damage / Accident	Detectable	Repainting	None detectable
Inspection conditions	sufficient	Lifting equipment / pit	No
Test drive	Not performed	Engine function test	Performed
Manufacturer key number/ type code number	7593 / AQY 01169		
Emission standard	EURO6;WLTP;AP;PI/CI; M, N1 I	fine dust sticker	
Permitted total weight	2,380 kg	Empty weight	

Tyres

Mounted tyres

#	Tyre size	Type of tyre	Manufacturer	Tread depth
1)	255/45 R19 104V	Summer tyres on Light alloy	Pirelli	6mm / 6mm
2)	255/45 R19 104V	Summer tyres on Light alloy	Pirelli	6mm / 6mm

Additional tyres

#	Tyre size	Type of tyre	Manufacturer	Tread depth
1)	215/65 R17 99H	Winter tires (with run-flat tires) on Light alloy	Pirelli	4mm / 4mm
2)	215/65 R17 103H	Winter tyres on Light alloy	Pirelli	5mm / 5mm

Replacement

Typ	Tyre size	Type of tyre	Manufacturer	Tread depth
N	145/85 R18 103M	Summer tyres on Steel	Sonstige	4 mm

Legend: Tread depth information for the left tire is listed first, for the right tire it is listed second on the axle in the direction of travel.



Equipment

Standard equipment

- 12V socket at the front
- Storage pocket on the back of the front seats
- 4Drive all-wheel drive
- Automatic coming-home and leaving-home function
- Electrically adjustable, folding and heated exterior mirrors
- Turn signals and welcome light integrated into the exterior mirrors
- Roof rails in black
- Electronic differential lock (XDS)
- Third brake light
- Electronic Stability Control (ESC)
- Footwell lighting
- Luggage compartment, illuminated
- Transmission: 7-speed DSG automatic transmission
- Electrically operated tailgate (opening & closing)
- Rear window wiper and rear window heater
- Interior mirror automatically dimming
- Body covers on the wheel arches
- Headrests, 2 front, 3 rear
- Black radiator grille
- Reading lights, 2 in the front and 2 in the rear
- Center console with integrated storage compartment, center armrest, cup holders
- Emergency call function
- Upholstery: Fabric/Alcantara
- Rain sensor
- Wheels: 4 "Exclusive II" light-alloy wheels, diamond-turned finish
- Paddle shifters on the steering wheel
- SEAT Drive Profile with "Driving Experience" button and progressive steering
- Side trim strips in Cosmo Grey
- Seats: Driver's seat electrically adjustable with memory function
- Seats: Sports seats with integrated headrests in the front
- Seats: Front seats with height adjustment
- Sport pedals in aluminum look
- Start-stop technology
- Front door sill trims in aluminum look, illuminated
- Variable luggage compartment floor
- Lashing eyes in the luggage compartment
- Full LED headlights
- Thermal insulation glazing
- Storage compartment for glasses
- Airbags
- Ambient lighting (single color) in the door panels
- Adaptive Cruise Control (ACC) up to 210 km/h
- Exterior mirror housings in Cosmo Grey
- Chrome applications in the interior
- Black headliner
- Diesel particulate filter and SCR catalyst
- Three-point automatic seat belts, front and rear
- Electronic parking brake including auto-hold function
- Electric windows front and rear
- Gear recommendation display
- Luggage compartment cover
- Illuminated glove compartment
- LED taillights
- Rear spoiler in car color
- ISOFIX child seat restraint system
- Climatronic air conditioning system with 3 climate zones and rear control unit
- Steering wheel: Multifunction steering wheel in leather
- Light sensor with automatic headlight control
- Fatigue detection
- LED fog lights with cornering light function
- Park Assist with front and rear parking aid
- Radio accessories: FullLink
- Tire pressure monitoring system
- Rear view camera
- Leather gear knob
- SEAT CONNECT
- Side windows from the 2nd row of seats and rear window are dark tinted.
- Electromechanical power steering
- Seats: Lumbar support for driver and front passenger
- Seats: Rear bench seat longitudinally adjustable and asymmetrically split and foldable
- Sun visors with illuminated makeup mirror
- Lane departure warning system
- LED daytime running lights
- Front Assist area monitoring system with City Emergency Braking function
- Virtual Cockpit
- Electronic immobilizer
- Central locking, including tailgate, with remote control



Extra equipment

- Deletion of the lettering on the tailgate
- Paint finish: Metallic
- Package: Storage Package (FR) (Comfort storage tray in the headliner - luggage compartment net)
- Package: Driving Assistance Package M (Traffic Sign Recognition - Adaptive Cruise Control ACC up to 210 km/h with Predictive Speed Control)
- Package: Winter (XCELLENCE, FR) (Heated front seats - Heated outer seats of the 2nd row)
- Luggage partition net (including remote release for folding down the rear seat backrest)
- Package: Business Package INFOTAIN (Navigation system - Navigation data incl. MAPCARE - BeatsAudio sound system - Wireless charger in the storage compartment of the center console - Spare wheel as emergency wheel)

Brief expert findings

Documents submitted	At the time of the inspection, the vehicle registration certificate Part 2 (title) was available, but the vehicle registration certificate Part 1 (document) was not. (Copy)
VIN comparison	The vehicle identification number (VIN) was read from the vehicle and its conformity with the submitted documents was confirmed by the undersigned during the inspection.
Inspection	The inspection conditions were sufficient for the assessment of the vehicle. No lifting equipment or pit was available for inspecting the vehicle. Therefore, inspection of the vehicle's underside was only possible to a limited extent.
Test drive	No test drive/shunting maneuver was carried out during the inspection of the vehicle.
Engine function test	An engine test run was performed.

Value reducing factors

No.	Component group	Description
1	Front bumper	Front bumper - Scratch(es) - Smart repair
2	Rear bumper	Spoiler - Scratch(es) - Replace
3	Rear bumper	Rear bumper - Scratch(es) - Paint
4	Door - rear right side	Door - Dent / paintcoat damage - Repair and paint

Wear and tear

No.	Component group	Description
1	Front bumper	Front bumper - Stone chips - No deduction
2	Bonnet	Bonnet - Stone chips - No deduction
3	Interior	Interior - Scratch(es) - No deduction

The vehicle shows signs of wear and tear commensurate with its age and use.

Previous damages

No.	Previous damage	Extent of damage (Net)
1	Side right, Provided by user / customer, from 5 Dec 2023	1.223,46 €
2	Side - left, Provided by user / customer, from 6 Aug 2023	1.990,26 €



Order/Scope of Order

An order was placed to prepare a sales report for the described vehicle. This report includes the following:

- Description of key vehicle information
- Documentation of equipment features
(Delivery by third-party service providers)
- Documentation of damage, defects, missing parts
- Documentation of prior damage, unrepaired prior damage, repainting
- A brief visual or functional inspection of the equipment details, if possible.
(Functional testing of driver assistance systems is not included in the scope of services!)
- a photographic documentation of the vehicle

Basis for the order

This product is based on the guidelines for vehicle returns and valuations published by Alphabet Fleet GmbH. The expert makes the specific findings in each individual case objectively, within the framework of the prescribed standards, based on their own expertise.

The vehicle inspection takes place in a fully assembled, unassembled state.

Damage or defects that can only be detected during disassembly/diagnostic work or through further investigation remain within the realm of prognostic risk. An increased risk exists due to concealed defects caused by fraudulent misrepresentation and which were not identifiable by the expert.

Damage or defects resulting from normal use or wear and tear of the vehicle will be accepted in accordance with the applicable standard.

There was no explicit identification or monetary consideration of the expected features within the product.

Features which, in their nature and extent, slightly exceed normal use but do not constitute unacceptable damage, will be documented and indicated as signs of wear, if applicable.

Damage or defects that, according to the applicable standard, can no longer be attributed to normal use or wear and tear are listed under "Value Reducing Factors" in the product description.

Depending on the product specification, a monetary ID can be provided. If this takes place, the costs can be 100% d or pro rata depending on the vehicle's age and mileage.

Previous damages

According to available information previous damages were repaired at the vehicle. Traces of repairs, which allow conclusions about the area of repair, were not recognizable during the inspection.

Comments

- Die Unterbodenbesichtigung war nur ebenerdig & eingeschränkt möglich. Mehrkosten möglich.

- Winterradsatz ist kein Bestandteil des Auslieferungsumfangs.



Figure 1: Diagonal front (left)



Figure 2: Diagonal front (right)



Figure 3: Diagonal rear (left)



Figure 4: Diagonal rear (right)



Figure 5: Interior - front



Figure 6: Interior - rear



Figure 7: Instrument cluster



Figure 8: Instrument panel



Figure 9: Interior 360° view



Figure 10: Cargo area

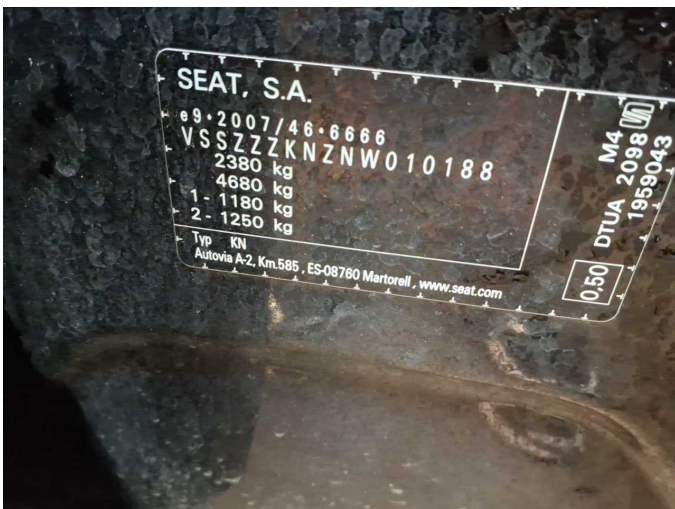

Figure 11: VIN



Figure 12: Mounted tyres

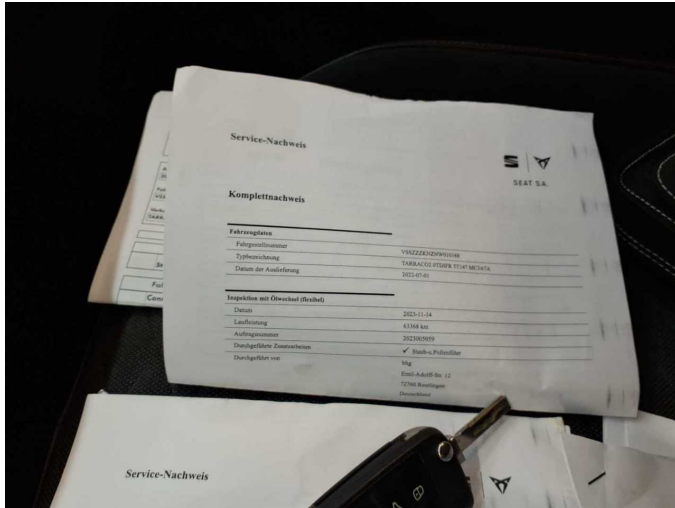

Figure 13: Documents

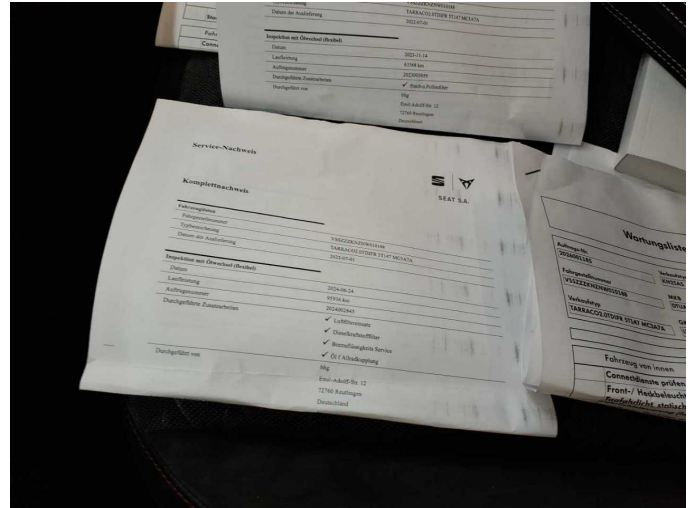

Figure 14: Documents

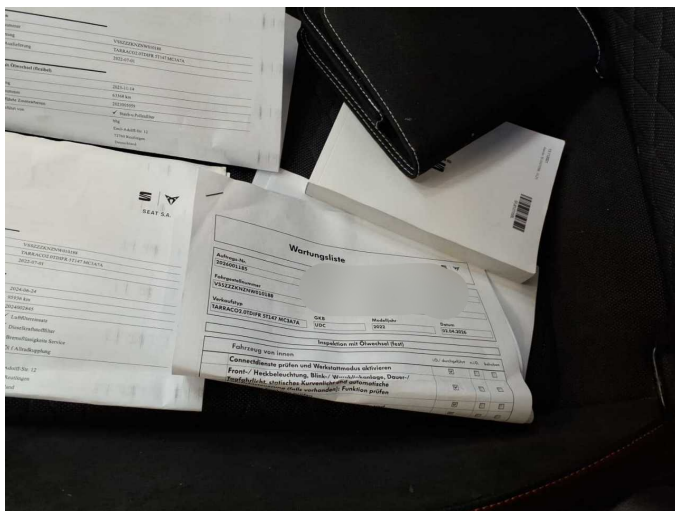

Figure 15: Documents



Figure 16: Documents



Figure 17: Documents

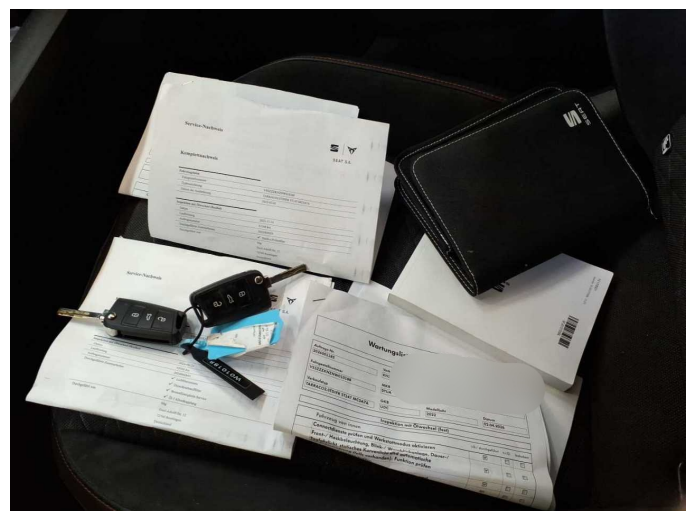

Figure 18: Documents



Figure 19: Additional tyres



Figure 20: Navigation



Figure 21: Misc.



Figure 22: Misc.



Figure 23: Misc.

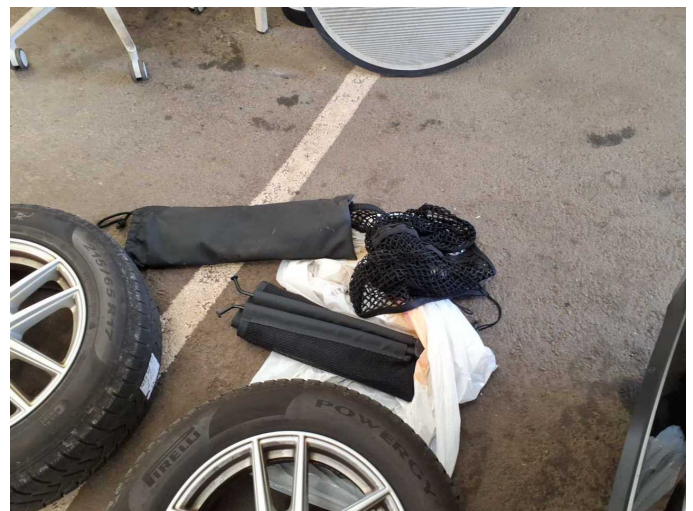

Figure 24: Misc.



Figure 25: Misc.



Figure 26: Misc.



Figure 27: Misc.



Figure 28: Misc.



Figure 29: Misc.



Figure 30: Misc.



Figure 31: Misc.



Figure 32: Misc.

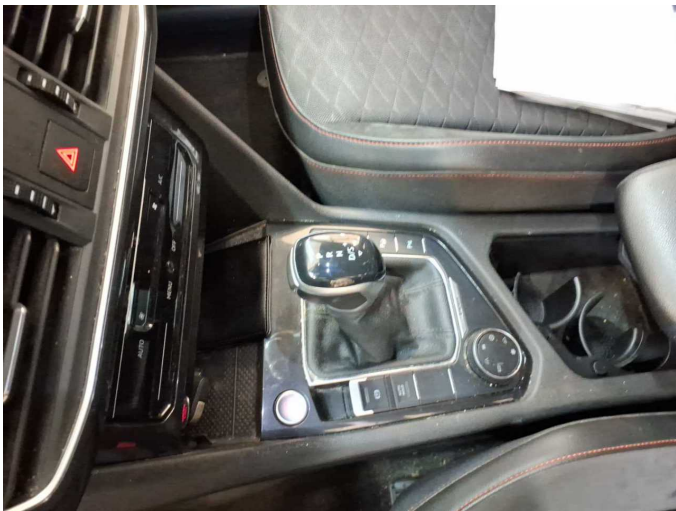

Figure 33: Misc.

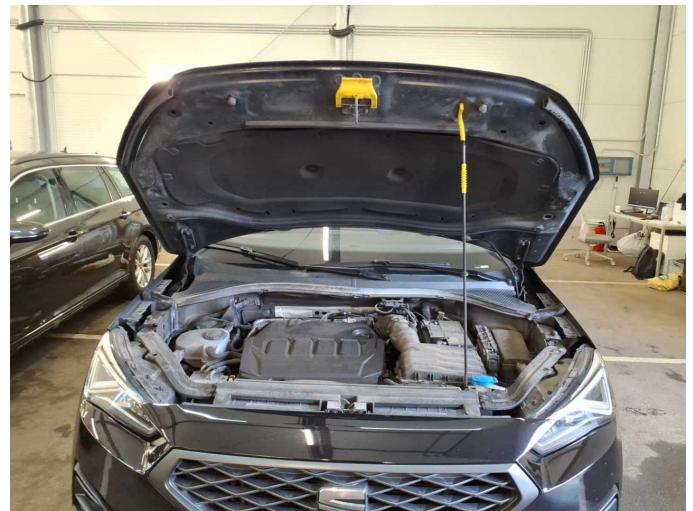

Figure 34: Misc.

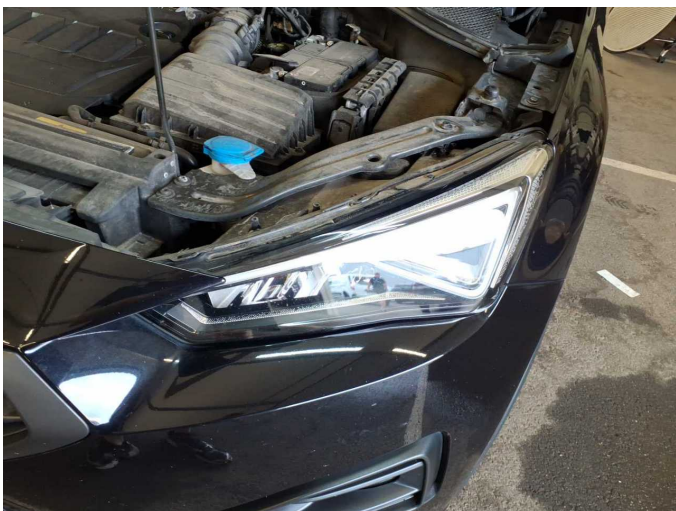

Figure 35: Misc.



Figure 36: Misc.



Figure 37: Misc.



Damage 1: Front bumper: Front bumper - Scratch(es) - Smart repair



Damage 1: Front bumper: Front bumper - Scratch(es) - Smart repair



Damage 2: Rear bumper: Spoiler - Scratch(es) - Replace



Damage 2: Rear bumper: Spoiler - Scratch(es) - Replace



Damage 2: Rear bumper: Spoiler - Scratch(es) - Replace



Damage 3: Rear bumper: Rear bumper - Scratch(es) - Paint



Damage 3: Rear bumper: Rear bumper - Scratch(es) - Paint



Damage 3: Rear bumper: Rear bumper - Scratch(es) - Paint

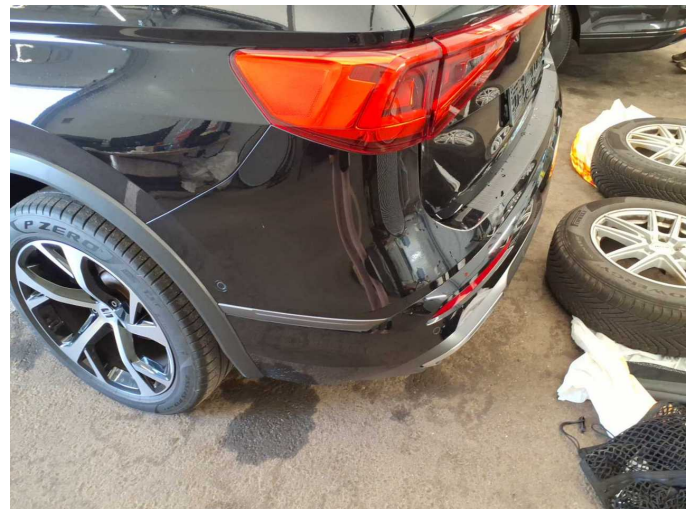

Damage 3: Rear bumper: Rear bumper - Scratch(es) - Paint



Damage 4: Door - rear right side: Door - Dent / paintcoat damage - Repair and paint



Damage 4: Door - rear right side: Door - Dent / paintcoat damage - Repair and paint

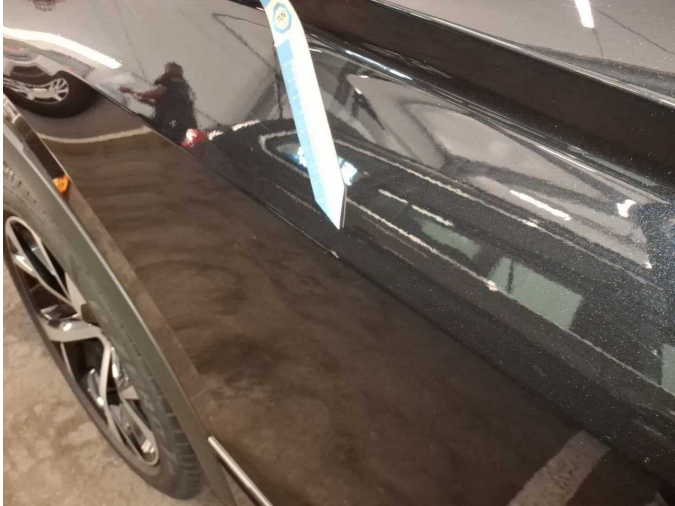

Damage 4: Door - rear right side: Door - Dent / paintcoat damage - Repair and paint



Damage 4: Door - rear right side: Door - Dent / paintcoat damage - Repair and paint



Damage 4: Door - rear right side: Door - Dent / paintcoat damage - Repair and paint



Wear and tear 1: Front bumper: Front bumper - Stone chips - No deduction

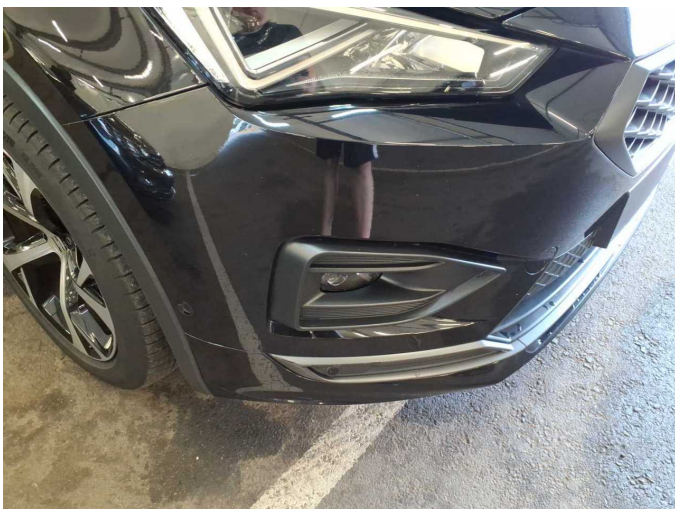

Wear and tear 1: Front bumper: Front bumper - Stone chips - No deduction



Wear and tear 2: Bonnet: Bonnet - Stone chips - No deduction



Wear and tear 2: Bonnet: Bonnet - Stone chips - No deduction



Wartungshistorie

(gemäß Auftraggeber Informationen)

Fahrgestellnummer: VSSZZZKNZNW010188

Hersteller / Modell: SEAT SEAT Tarraco 2.0 TDI 4Drive DSG SCR FR

Datum	KM-Stand	Beschreibung
02.04.2026	188.325	Bremsflüssigkeit; Bremsflüssigkeit ern; Motoröl b. Wartung; Ölfilter ern; Regelwartungsdienst; Wartung Sonstiges
24.07.2025	156.629	Motoröl b. Wartung; Ölfilter ern; Regelwartungsdienst; Wartung Sonstiges
14.07.2025	151.500	AU; Bremse Sonstiges; Bremsklötze hinten; Bremsklötze vorne; Bremsscheiben + Klötze h; Bremsscheiben + Klötze v; Bremsscheiben hinten; Bremsscheiben vorne; Wartung Sonstiges
03.03.2025	129.046	Motoröl b. Wartung; Ölfilter ern; Regelwartungsdienst; Wartung Sonstiges
24.06.2024	95.936	Bremsflüssigkeit; Bremsflüssigkeit ern; Getriebeöl ern/prüfen; Kraftstofffilter ern; Luftfiltereinsatz ern; Motoröl b. Wartung; Ölfilter ern; Ölwechsel - Hinterachse; Regelwartungsdienst; Reparatur Sonstiges; Systemtest/ Eigendiagnose; Wartung Sonstiges
14.11.2023	63.368	Bremse Sonstiges; Bremsklötze hinten; Bremsklötze vorne; Bremsscheiben hinten; Bremsscheiben vorne; Motoröl b. Wartung; Ölfilter ern; Regelwartungsdienst; Wartung Sonstiges
31.01.2023	28.272	Bremse Sonstiges; Bremsklötze hinten; Bremsklötze vorne; Motoröl b. Wartung; Ölfilter ern; Regelwartungsdienst; Wartung Sonstiges