

## Expertise

Protocol number: 46220965  
Order No. / Reference: 26622725  
Inspection date: 29 Jun 2026

Manufacturer: CUPRA

Model: Leon Sportstourer 1.4 e-Hybrid (150 kW System)

VIN: VSSZZZKLZNR051471



### Vehicle details

#### Manufacturer / Type / Model / Equipment

CUPRA Leon Sportstourer 1.4 e-Hybrid (150 kW System)

**Vehicle Identification number** VSSZZZKLZNR051471

**Mileage (Read)** 100,301 km

**First registration** 19 May 2022

**Number of holders** 1

**Power / Engine displacement** 110 kW / 1,395 ccm

**Fuel type / Cylinder** Hybr.B/E ext.auf / 4

**Gearbox / Number of gears** Automatic / 6

**Type of drive** Front drive

**Type of vehicle** Station wagon

**Colour / colour code** Midnight Schwarz Metallic

**Doors / Seats** 5 / 5

**Upholstery type** Cloth

**Colour of upholstery** Black-Anthracite

**Vehicle with smoke odor** no



Vehicle details			
<b>Maintenance booklet / proof</b>	digital proof / complete	<b>Next maintenance in</b>	12,000 km
<b>Last service on / at</b>	05/2026 at 97,205 km		
<b>Key is / should be</b>	2 / 2	<b>FZG documents</b>	ZB#2 (B) was available (copy), ZB#1 (S) was not available.
		<b>Letter No.</b>	GJ871633
<b>Previous damage / Accident</b>	Detectable	<b>Repainting</b>	Detectable
<b>Inspection conditions</b>	sufficient	<b>Lifting equipment / pit</b>	yes
<b>Test drive</b>	short drive on the company premises	<b>Engine function test</b>	Performed
<b>Manufacturer key number/ type code number</b>	7593 / ART 00014		
<b>Emission standard</b>	EURO6;WLTP;AP;PI/CI; M, N1 I	<b>fine dust sticker</b>	
<b>Permitted total weight</b>	2,090 kg	<b>Empty weight</b>	

## Tyres

Mounted tyres				
#	Tyre size	Type of tyre	Manufacturer	Tread depth
1)	225/40 R18 92Y	Summer tyres on Light alloy	Pirelli	4mm / 4mm
2)	225/40 R18 92Y	Summer tyres on Light alloy	Pirelli	6mm / 6mm
Additional tyres				
#	Tyre size	Type of tyre	Manufacturer	Tread depth
1)	225/45 R18 92W	Winter tyres on Light alloy	Goodyear	5mm / 5mm
2)	225/45 R18 92W	Winter tyres on Light alloy	Goodyear	7mm / 7mm
Replacement				
Typ	Tyre size	Type of tyre	Manufacturer	Tread depth
	Tirefit	Expiration date 02/2026		

**Legend: Tread depth information for the left tire is listed first, for the right tire it is listed second on the axle in the direction of travel.**



## Equipment

### Standard equipment

- Storage compartment in the doors
- Airbag: Passenger airbag deactivation
- Exterior mirror caps painted in "Dark Aluminium"
- CURA CONNECT
- Electronic differential lock (XDS) for front axle
- Drive Profile CUPRA
- Electronic Stability Control (ESC)
- Luggage compartment lighting
- luggage compartment roller blind
- Cruise control system (CCS)
- Illuminated glove compartment
- rear window wiper
- Keyless Go (engine start/stop button)
- Climatronic air conditioning with 3-zone temperature control
- Paint finish: Solid
- Heated steering wheel
- Rear center armrest with pass-through option
- front center armrest
- Navigation system
- Otto particulate filter
- Package: Light and Sight Package
- PreCrash Assist
- Radio accessories: Connectivity Box in the center console storage compartment including wireless charger
- Tire pressure monitoring system
- Wheels: Tyre fit
- Side windows from the 2nd row of seats and rear window are dark tinted.
- Seats: Passenger seat with height adjustment
- Seats: Remote release for folding down the rear seat backrest into the boot
- Seats: Front sports bucket seats in "Sharp Textil"
- Smart Ambient Light
- Lane departure warning system
- Start-stop system and recuperation
- Illuminated door sill trims, front
- Ultrasonic parking aid, rear
- Lashing eyes in the luggage compartment
- Virtual Cockpit
- thermal insulation glazing
- Airbag: Airbag for driver and front passenger
- Electrically adjustable, folding and heated exterior mirrors
- third brake light
- Roof rails in Glossy Black
- Tachometer
- Electronic parking brake including auto-hold function
- Electric window regulator with anti-pinch protection and one-touch function
- Speed limiter
- Transmission: 6-speed DSG
- Heated rear window
- ISOFIX child seat restraint system, in the 2nd row left and right
- Headrests, 2 front
- Headrests, 3 rear
- Trim strips on the side windows (outside) in Glossy Black
- Steering wheel: CUPRA sport multifunction steering wheel with shift paddles
- Fatigue detection
- Emergency call service
- Package: Dynamic
- Package: Full LED package
- Radio: Digital radio reception DAB+
- Radio accessories: 2 USB-C ports front / 2 rear (charging function)
- Wheels: Light alloy wheels (4) 7.5J x 18" "Performance I Black/Silver", diamond-turned
- Servotronic
- Seat belts - three-point automatic, front and rear
- Seats: Driver's seat with height adjustment
- Seats: Lumbar support for driver/passenger seat
- Seats: Rear seat backrest asymmetrically split and foldable
- Sun visor on driver and passenger side with make-up mirror and lighting
- 12V socket in the trunk
- Door trim in leather look
- Front Assist area monitoring system with City Emergency Braking function
- Electronic immobilizer
- Central locking with remote control



### Extra equipment

- Anti-theft alarm system including interior monitoring, backup horn and tow-away protection
- Package: Driving Assistance Package XL for navigation system (Adaptive Cruise Control up to 210 km/h with Predictive Cruise Control PCC - High Beam Assist - Side Assist incl. Blind Spot Assist - Exit Assist & Exit Warning - Travel Assist - Emergency Assist - Lane Assist Plus - Traffic Sign Recognition)
- Luggage partition net
- Paint finish: Metallic
- Package: Winter Package (heated front seats)
- Radio accessories: Wireless Full Link Connectivity (Android Auto - Apple CarPlay)

### Brief expert findings

Documents submitted	At the time of the inspection, the vehicle registration certificate Part 2 (title) was available, but the vehicle registration certificate Part 1 (document) was not. (Copy)
VIN comparison	The vehicle identification number (VIN) was read from the vehicle and its conformity with the submitted documents was confirmed by the undersigned during the inspection.
Inspection	The inspection conditions were sufficient for the assessment of the vehicle. Lifting equipment and/or a pit were available for examining the vehicle.
Test drive	A short maneuvering and shunting exercise was carried out on the company premises.
Engine function test	An engine test run was performed.

### Value reducing factors

No.	Component group	Description
1	Equipment	Tirefit filler - Due - Replace
2	Side panel - rear right side	Sill - Scratch(es) - Smart repair
3	Side panel - rear left side	Sill - Scratch(es) - Smart repair
4	Mudguard - left side	Mudguard - left side - Scratch(es) - Smart repair
5	Trim / covers	Door trim - front left side (Blende) - Scratch(es) - Replace
6	Wheel / tyres	Alloy rim - front right side - Scratch(es) - Loss in value
7	Side panel - rear left side	Side panel - Scratch(es) - Paint
8	Mudguard - right side	Mudguard - right side - Scratch(es) - Paint
9	Rear bumper	Rear bumper - Scratch(es) - Paint
10	Boot lid / rear door	Boot lid - Scratch(es) - Paint
11	Bonnet	Bonnet - Stone chips - Paint

### Wear and tear

No.	Component group	Description
1	Door - rear left side	Door - Scratch(es) - No deduction
2	Door - front left side	Door - Scratch(es) - No deduction

The vehicle shows signs of wear and tear commensurate with its age and use.

### Previous damages

No.	Previous damage	Extent of damage (Net)
1	Side - left, Provided by user / customer, from 23 Jul 2025	1.787,78 €
2	Side - left, Provided by user / customer, from 6 Mar 2024	1.965,73 €
3	Front, Provided by user / customer, from 2 Mar 2026	3.841,25 €



## Repainting

### No. Repainting

- 1 Mudguard - left side, Professionally carried out, Invoice of repair done Non-existent
- 2 Door - front left side, Professionally carried out, Invoice of repair done Non-existent

## Paint coat thickness measurement

Mudguard - left side	250 µm	Door - front left side	270 µm
----------------------	--------	------------------------	--------

## Order/Scope of Order

An order was placed to prepare a sales report for the described vehicle. This report includes the following:

- Description of key vehicle information
- Documentation of equipment features  
(*Delivery by third-party service providers*)
- Documentation of damage, defects, missing parts
- Documentation of prior damage, unrepaired prior damage, repainting
- A brief visual or functional inspection of the equipment details, if possible.  
(*Functional testing of driver assistance systems is not included in the scope of services!*)
- a photographic documentation of the vehicle

## Basis for the order

This product is based on the guidelines for vehicle returns and valuations published by Alphabet Fleet GmbH. The expert makes the specific findings in each individual case objectively, within the framework of the prescribed standards, based on their own expertise.

The vehicle inspection takes place in a fully assembled, unassembled state.

Damage or defects that can only be detected during disassembly/diagnostic work or through further investigation remain within the realm of prognostic risk. An increased risk exists due to concealed defects caused by fraudulent misrepresentation and which were not identifiable by the expert.

Damage or defects resulting from normal use or wear and tear of the vehicle will be accepted in accordance with the applicable standard.

There was no explicit identification or monetary consideration of the expected features within the product.

Features which, in their nature and extent, slightly exceed normal use but do not constitute unacceptable damage, will be documented and indicated as signs of wear, if applicable.

Damage or defects that, according to the applicable standard, can no longer be attributed to normal use or wear and tear are listed under "Value Reducing Factors" in the product description.

Depending on the product specification, a monetary ID can be provided. If this takes place, the costs can be 100% d or pro rata depending on the vehicle's age and mileage.

## Previous damages

According to available information previous damages were repaired at the vehicle. Traces of repairs, which allow conclusions about the area of repair, were not recognizable during the inspection.

## Comments

Der beiliegende Winterradsatz ist kein Bestandteil der Auslieferungsumfangs.



Figure 1: Diagonal front (left)



Figure 2: Diagonal front (right)



Figure 3: Diagonal rear (left)



Figure 4: Diagonal rear (right)



Figure 5: Interior - front

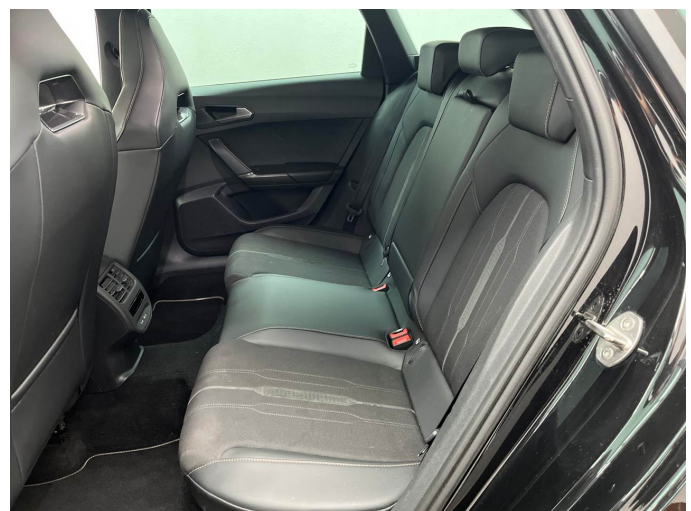

Figure 6: Interior - rear



Figure 7: Instrument cluster



Figure 8: Instrument panel



Figure 9: Interior 360° view



Figure 10: Cargo area



Figure 11: VIN



Figure 12: Mounted tyres



Figure 13: Documents

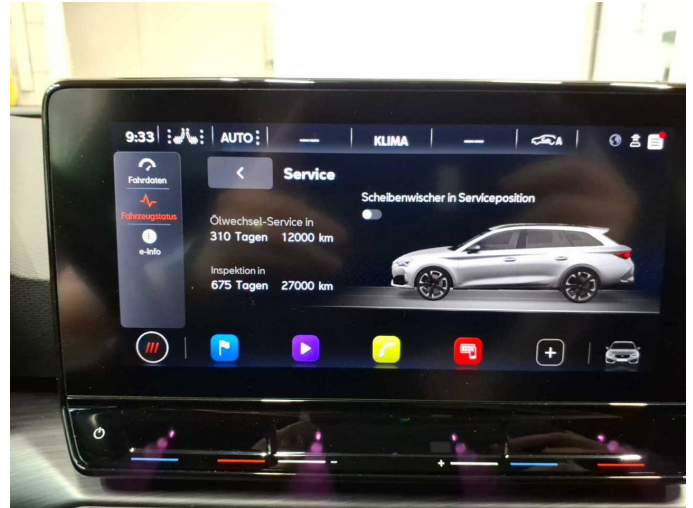

Figure 14: Documents



Figure 15: Additional tyres



Figure 16: Navigation



Figure 17: Misc.

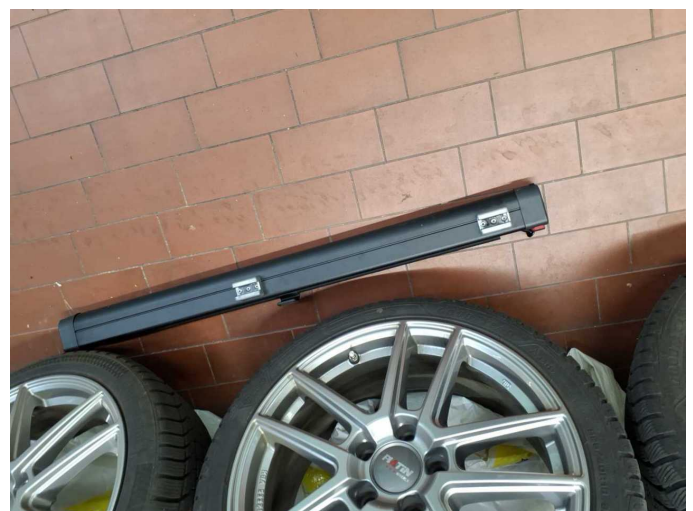

Figure 18: Misc.



Figure 19: Misc.



Figure 20: Misc.



Figure 21: Misc.



Figure 22: Misc.



Figure 23: Misc.



Figure 24: Misc.

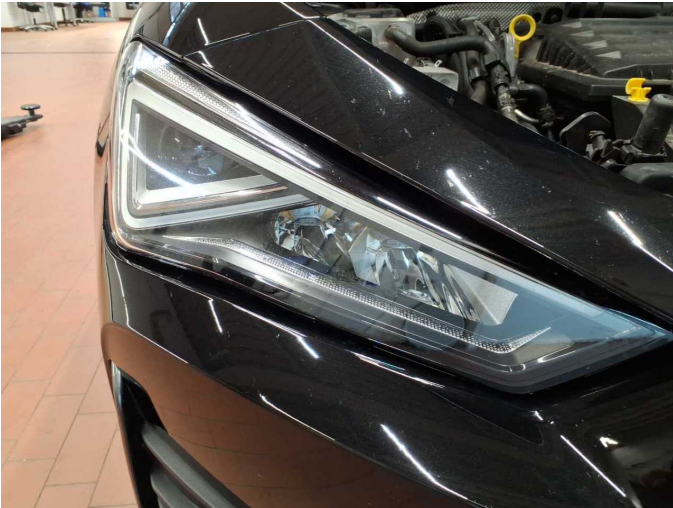

Figure 25: Misc.



Figure 26: Misc.



Figure 27: Misc.



Figure 28: Misc.

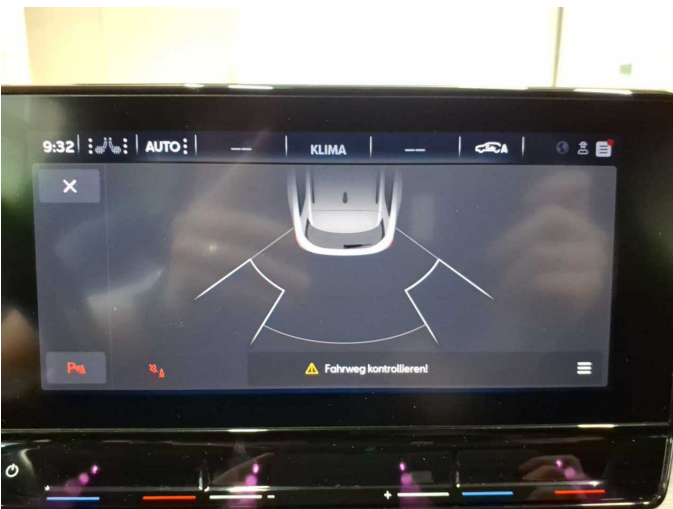

Figure 29: Misc.



Figure 30: Misc.



Figure 31: Misc.



Figure 32: Misc.

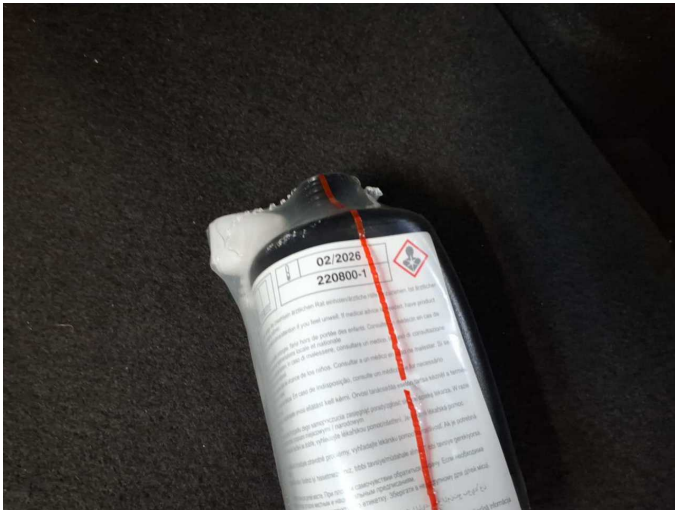

Damage 1: Equipment: Tirefit filler - Due - Replace



Damage 2: Side panel - rear right side: Sill - Scratch(es) - Smart repair



Damage 2: Side panel - rear right side: Sill - Scratch(es) - Smart repair



Damage 2: Side panel - rear right side: Sill - Scratch(es) - Smart repair



**Damage 3:** Side panel - rear left side: Sill - Scratch(es) - Smart repair

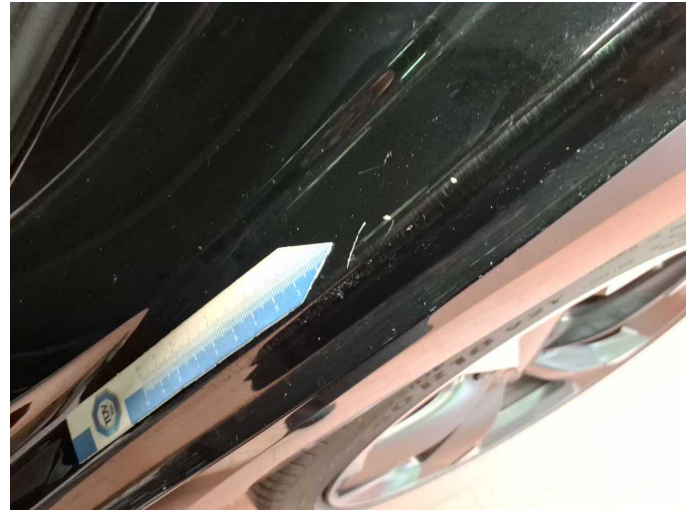

**Damage 3:** Side panel - rear left side: Sill - Scratch(es) - Smart repair

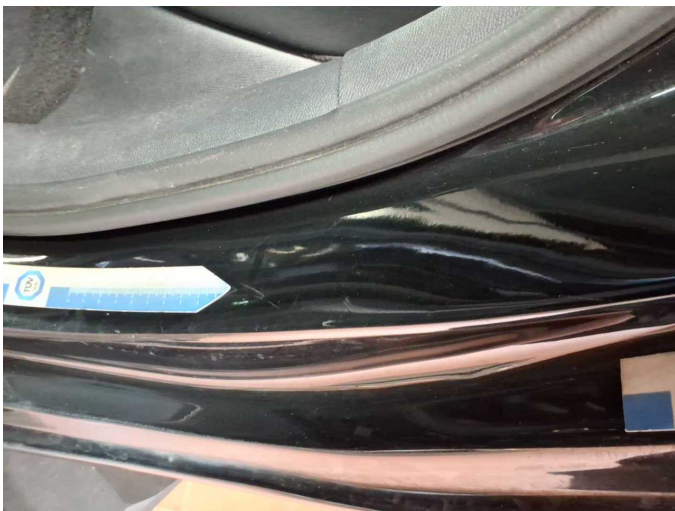

**Damage 3:** Side panel - rear left side: Sill - Scratch(es) - Smart repair

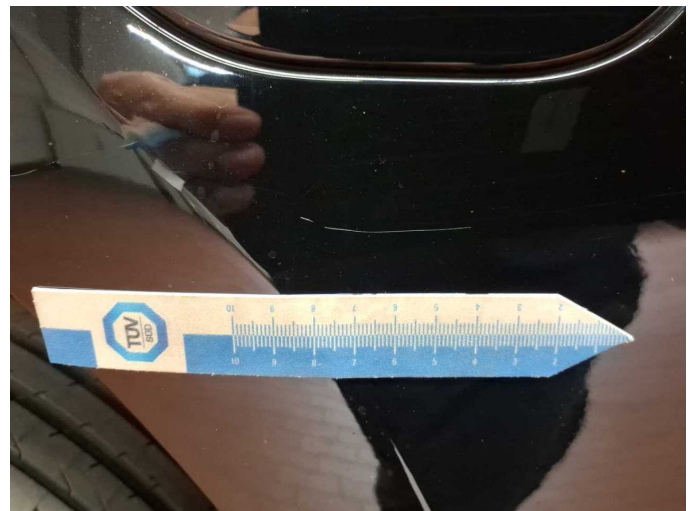

**Damage 4:** Mudguard - left side: Mudguard - left side - Scratch(es) - Smart repair

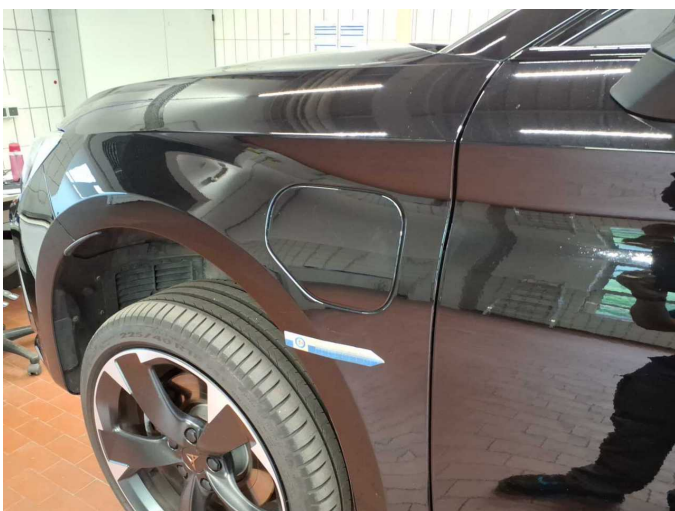

**Damage 4:** Mudguard - left side: Mudguard - left side - Scratch(es) - Smart repair



**Damage 5:** Trim / covers: Door trim - front left side (Blende) - Scratch(es) - Replace



**Damage 5:** Trim / covers: Door trim - front left side (Blende) - Scratch(es) - Replace



**Damage 6:** Wheel / tyres: Alloy rim - front right side - Scratch(es) - Loss in value



**Damage 6:** Wheel / tyres: Alloy rim - front right side - Scratch(es) - Loss in value



**Damage 7:** Side panel - rear left side: Side panel - Scratch(es) - Paint



**Damage 7:** Side panel - rear left side: Side panel - Scratch(es) - Paint



**Damage 7:** Side panel - rear left side: Side panel - Scratch(es) - Paint



**Damage 8:** Mudguard - right side: Mudguard - right side - Scratch(es) - Paint

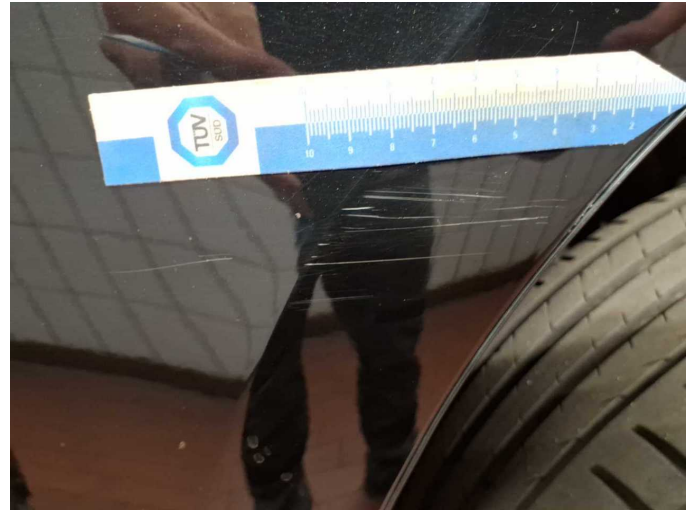

**Damage 8:** Mudguard - right side: Mudguard - right side - Scratch(es) - Paint



**Damage 9:** Rear bumper: Rear bumper - Scratch(es) - Paint



**Damage 9:** Rear bumper: Rear bumper - Scratch(es) - Paint



**Damage 9:** Rear bumper: Rear bumper - Scratch(es) - Paint

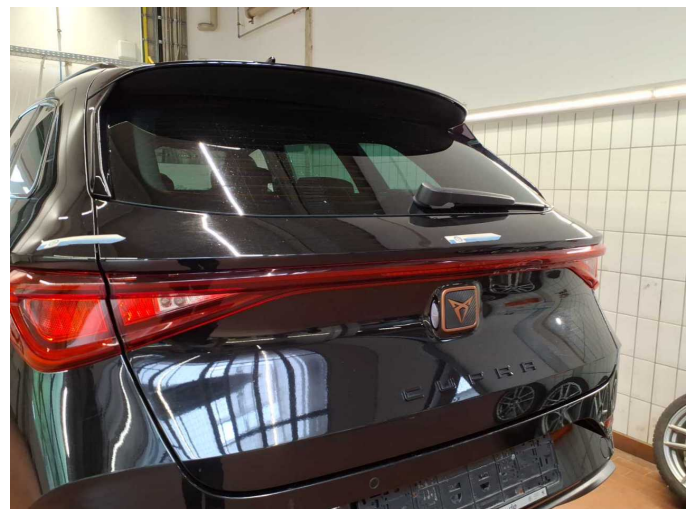

**Damage 10:** Boot lid / rear door: Boot lid - Scratch(es) - Paint



**Damage 10:** Boot lid / rear door: Boot lid - Scratch(es) - Paint



**Damage 10:** Boot lid / rear door: Boot lid - Scratch(es) - Paint



**Damage 11:** Bonnet: Bonnet - Stone chips - Paint



**Damage 11:** Bonnet: Bonnet - Stone chips - Paint

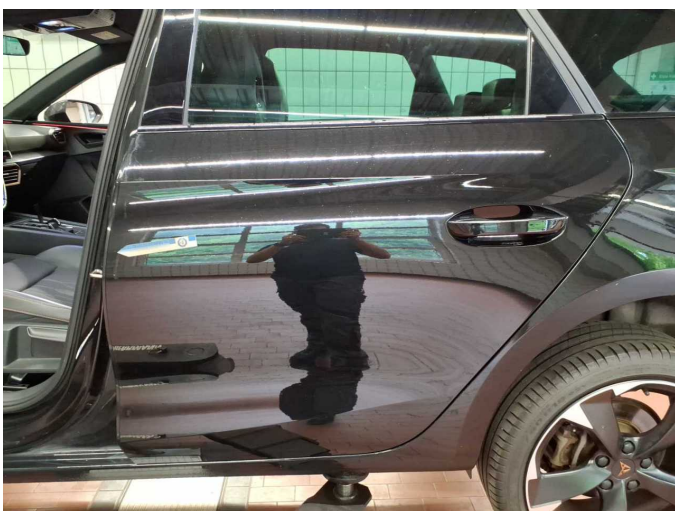

**Wear and tear 1:** Door - rear left side: Door - Scratch(es) - No deduction



**Wear and tear 1:** Door - rear left side: Door - Scratch(es) - No deduction



**Wear and tear 2:** Door - front left side: Door - Scratch(es) - No deduction



**Wear and tear 2:** Door - front left side: Door - Scratch(es) - No deduction



**Wear and tear 2:** Door - front left side: Door - Scratch(es) - No deduction



**Repainting 1:** Mudguard - left side



**Repainting 2:** Door - front left side



# Wartungshistorie

(gemäß Auftraggeber Informationen)

Fahrgestellnummer: VSSZZZKLZNR051471

Hersteller / Modell: SEAT SEAT Leon Sportstourer 1.4 e-Hybrid (150 kW System)

Datum	KM-Stand	Beschreibung
05.05.2026	97.205	Luftfiltereinsatz ern; Motoröl b. Wartung; Ölfilter ern; Regelwartungsdienst; Wartung Sonstiges
22.10.2025	81.847	Motoröl b. Wartung; Ölfilter ern; Ölwechsel; Wartung Sonstiges
07.07.2025	71.694	Klimaanlage inst.; Systemtest/Eigendiagnose
09.04.2025	65.727	AU; Bremse Sonstiges; Bremsklötze hinten; Bremsklötze vorne; Bremsscheiben hinten; Bremsscheiben vorne; Getriebeöl ern/prüfen; Motoröl b. Wartung; Ölfilter ern; Regelwartungsdienst; Wartung Sonstiges; Zündkerzen ern
02.08.2024	45.685	Bremsflüssigkeit; Bremsflüssigkeit ern; Motoröl b. Wartung; Ölfilter ern; Ölwechsel; Wartung Sonstiges
23.01.2024	32.093	Motoröl b. Wartung; Ölfilter ern; Regelwartungsdienst; Wartung Sonstiges
20.04.2023	16.563	Motoröl b. Wartung; Ölfilter ern; Ölwechsel; Wartung Sonstiges