

Expertise

Protocol number: 46360171
Order No. / Reference: 26490095
Inspection date: 6 Jul 2026

Manufacturer: Ford

Model: Kuga 2.5 Duratec FHEV TITANIUM

VIN: WF0FXXWPMHPK56411



Vehicle details

Manufacturer / Type / Model / Equipment

Ford Kuga 2.5 Duratec FHEV TITANIUM

Vehicle Identification number WF0FXXWPMHPK56411

Mileage (Read) 85,700 km

First registration 20 Apr 2023

Number of holders 1

Power / Engine displacement 112 kw / 2,488 ccm

Fuel type / Cylinder Hybrid Petrol / E / 4

Gearbox / Number of gears Direct drive / 1

Type of drive All-wheel drive

Type of vehicle SUV

Colour / colour code Chrome Blue Metallic

Doors / Seats 5 / 5

Upholstery type Cloth

Colour of upholstery Anthracite-Black



Vehicle details			
Maintenance booklet / proof	Available / complete	Next maintenance in	61 %
Last service on / at	06/2025 at 60,012 km		
Key is / should be	2 / 2	FZG documents	ZB#2 (B) was available (copy), ZB#1 (S) was not available.
		Letter No.	GT880804
Previous damage / Accident	Detectable	Repainting	None detectable
Inspection conditions	sufficient	Lifting equipment / pit	yes
Test drive	Not performed	Engine function test	Performed
Manufacturer key number/ type code number	8566 / BUS 00086		
Emission standard	EURO6;WLTP;AP;PI/CI; M, N1 I	fine dust sticker	
Permitted total weight	2,215 kg	Empty weight	

Tyres

Mounted tyres				
#	Tyre size	Type of tyre	Manufacturer	Tread depth
1)	225/65 R17 106V	Summer tyres on Light alloy	Pirelli	4mm / 4mm
2)	225/65 R17 106V	Summer tyres on Light alloy	Pirelli	5mm / 5mm
Additional tyres				
#	Tyre size	Type of tyre	Manufacturer	Tread depth
1)	225/65 R17 106H	Winter tyres on Light alloy	Goodyear	3mm / 3mm
2)	225/65 R17 106H	Winter tyres on Light alloy	Goodyear	3mm / 3mm
Replacement				
Typ	Tyre size	Type of tyre	Manufacturer	Tread depth
	Tirefit	Expiration date 02/2027		

Legend: Tread depth information for the left tire is listed first, for the right tire it is listed second on the axle in the direction of travel.



Equipment

Standard equipment

- Acoustic Vehicle Alerting System (AVAS)
- Anti-lock braking system
- Passenger airbag deactivation
- Tires: Tire repair kit
- Fabric headliner
- Roof spoiler
- Tachometer
- Driving mode switch selective
- Electric front and rear windows with all-around closing function
- Ford EcoCoach
- FordPass Connect
- Luggage compartment lighting
- Transmission: continuously variable automatic transmission
- rear window wiper
- Intelligent Protection System (IPS)
- Air conditioning with automatic temperature control
- Front and rear headrests (5) height adjustable
- Steering wheel: Steering wheel, 3-spoke design, in Sensico synthetic leather
- Front center console with integrated armrest
- MyKey key system
- Fog light
- Emergency brake light, pulsating illumination of the brake lights during hard braking
- Post-Collision Assist
- Tire Pressure Monitoring System (TPMS)
- Windscreen wipers with rain sensor
- Headlights with delayed shut-off
- Power steering
- Seats: Driver's seat, 8-way manually adjustable, including adjustable lumbar support
- Seats: Rear bench seat, sliding, with split-folding backrest
- Seats: Front seats, individually and variably heated
- Variable radiator air intake
- Central locking with remote control and remote luggage compartment release

Extra equipment

- Detachable towbar (including ESP trailer stabilization)
- Package: Winter (heated windscreen - heated leather steering wheel)

- Ambient lighting at the front
- Electrically adjustable, heated and folding exterior mirrors
- Tires: 7 J x 17 alloy wheels (4) in 5x2-spoke design
- third brake light
- Roof rails, silver-colored
- 12.3-inch digital instrument panel
- Electronic Safety and Stability Program (ESP)
- Lane keeping assist including lane keeping assist
- Electric parking brake with auto hold function
- Ford Easy Fuel
- Ford Power Start Function & Ford Key Free System
- Luggage compartment cover, roller blind, removable
- Cruise control
- Illuminated glove compartment
- Heated rear window
- Interior mirror, automatically dimming
- ISOFIX mounts including top tether attachment points on the outer seats of the 2nd row.
- LED taillights
- Steering column, adjustable in height and reach
- Illuminated makeup mirrors in the driver's and passenger's sun visors
- Navigation system: Ford navigation system including Ford SYNC 3
- Front and rear parking pilot system
- Upholstery: Cloth
- Pre-Collision Assist
- Rear view camera
- Projection lens headlights with LED daytime running lights
- Headlight assistant with day/night sensor
- Seats: Passenger seat, 8-way manually adjustable
- Seats: Map pockets on the driver's and front passenger's seat backrests
- Seats: Front sports seats with integrated headrests
- Carpet floor mats front and rear, velour
- Immobiliser

- Paint finish: Metallic
- Cigarette lighter and ashtray in the center console



Brief expert findings

Documents submitted	At the time of the inspection, the vehicle registration certificate Part 2 (title) was available, but the vehicle registration certificate Part 1 (document) was not. (Copy)
VIN comparison	The vehicle identification number (VIN) was read from the vehicle and its conformity with the submitted documents was confirmed by the undersigned during the inspection.
Inspection	The inspection conditions were sufficient for the assessment of the vehicle. Lifting equipment and/or a pit were available for examining the vehicle.
Test drive	No test drive/shunting maneuver was carried out during the inspection of the vehicle.
Engine function test	An engine test run was performed.

Value reducing factors

No.	Component group	Description
1	Side panel - rear left side	Side panel - dent(s) - Smooth repair work
2	Side panel - rear left side	Sill - Dent / paintcoat damage - Smart repair
3	Sill - right side	Sill - Dent / paintcoat damage - Smart repair
4	Wing mirror - left side	Cap - Scratch(es) - Paint
5	Interior	Interior - Soiled - Clean
6	Seat - front	Seat cover - left side - Burn hole (cigarettes) - Replace
7	Trim / covers	Door trim - rear left side - Deformed - Replace
8	Trim / covers	Door trim - rear right side - Deformed - Replace
9	Equipment	Vehicle key with remote control - Damaged - Replace
10	Side panel - rear right side	Side panel - Scratch(es) - Paint
11	Door - rear left side	Door - Scratch(es) - Paint
12	Boot lid / rear door	Boot lid - Dent / paintcoat damage - Repair and paint
13	Roof	Roof - Damage by hail - Smooth repair work
14	Bonnet	Bonnet (Steinschlag) - Corrosion - Paint
15	Door - front left side	Door - Dent / paintcoat damage - Repair and paint
16	Door - front right side	Door - Dent / paintcoat damage - Repair and paint

Wear and tear

No.	Component group	Description
1	Misc.	Main inspection - No evidence - No deduction
2	Rear bumper	Rear bumper (unpainted) - Scratch(es) - No deduction
3	Rear bumper	Rear bumper - Scratch(es) - No deduction
4	2nd wheel set	2nd wheel set (Winter kein Teil der Ausstattung) - Worn - No deduction

The vehicle shows signs of wear and tear commensurate with its age and use.

Missing parts

Description

Engine - Engine cover

Accident damages

No. Accident

1 Front, Side - left



Order/Scope of Order

An order was placed to prepare a sales report for the described vehicle. This report includes the following:

- Description of key vehicle information
- Documentation of equipment features
(Delivery by third-party service providers)
- Documentation of damage, defects, missing parts
- Documentation of prior damage, unrepaired prior damage, repainting
- A brief visual or functional inspection of the equipment details, if possible.
(Functional testing of driver assistance systems is not included in the scope of services!)
- a photographic documentation of the vehicle

Basis for the order

This product is based on the guidelines for vehicle returns and valuations published by Alphabet Fleet GmbH. The expert makes the specific findings in each individual case objectively, within the framework of the prescribed standards, based on their own expertise.

The vehicle inspection takes place in a fully assembled, unassembled state.

Damage or defects that can only be detected during disassembly/diagnostic work or through further investigation remain within the realm of prognostic risk. An increased risk exists due to concealed defects caused by fraudulent misrepresentation and which were not identifiable by the expert.

Damage or defects resulting from normal use or wear and tear of the vehicle will be accepted in accordance with the applicable standard.

There was no explicit identification or monetary consideration of the expected features within the product.

Features which, in their nature and extent, slightly exceed normal use but do not constitute unacceptable damage, will be documented and indicated as signs of wear, if applicable.

Damage or defects that, according to the applicable standard, can no longer be attributed to normal use or wear and tear are listed under "Value Reducing Factors" in the product description.

Depending on the product specification, a monetary ID can be provided. If this takes place, the costs can be 100% d or pro rata depending on the vehicle's age and mileage.

Previous damages

Non-repaired previous damages were found at the vehicle. The necessary repair costs are listed in the expert report or if necessary, are listed in detail in a separately enclosed repair cost calculation.

Comments

Der beiliegende Winterradsatz ist kein Bestandteil der Ausstattung.



Figure 1: Diagonal front (left)



Figure 2: Diagonal front (right)



Figure 3: Diagonal rear (left)



Figure 4: Diagonal rear (right)



Figure 5: Interior - front



Figure 6: Interior - rear



Figure 7: Instrument cluster



Figure 8: Instrument panel



Figure 9: Interior 360° view



Figure 10: Cargo area

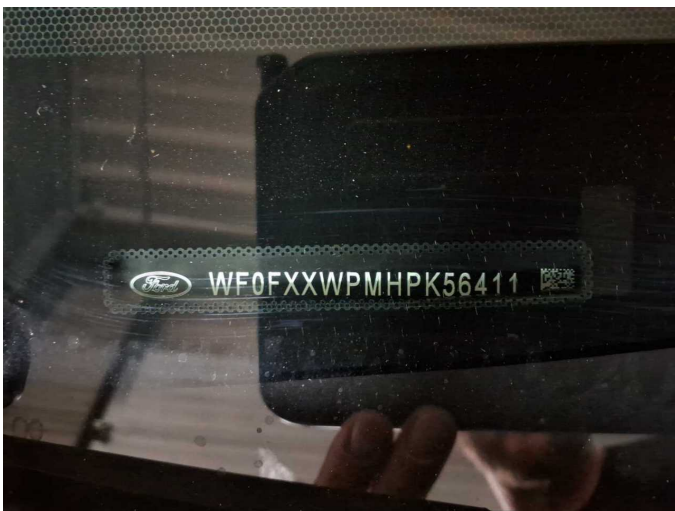

Figure 11: VIN



Figure 12: Mounted tyres



Figure 13: Documents

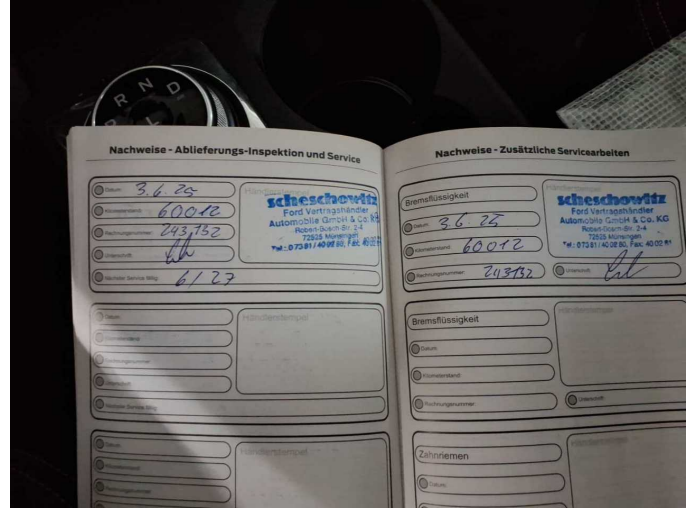

Figure 14: Documents

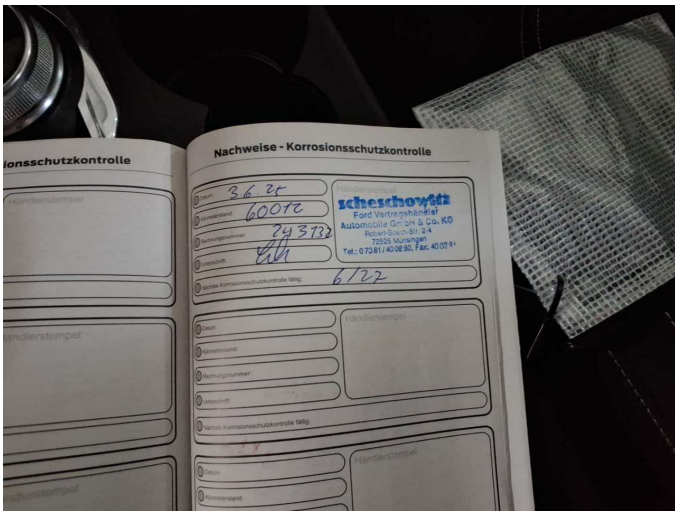

Figure 15: Documents

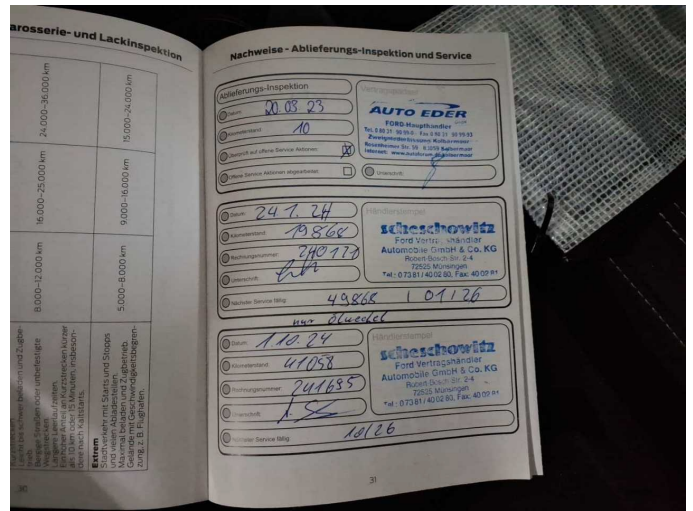

Figure 16: Documents



Figure 17: Additional tyres



Figure 18: Navigation



Figure 19: Misc.

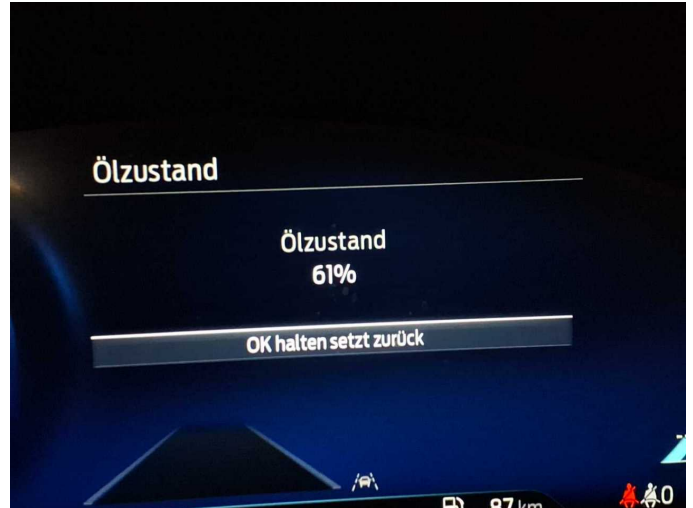

Figure 20: Misc.



Figure 21: Misc.



Figure 22: Misc.



Figure 23: Misc.



Figure 24: Misc.



Figure 25: Misc.



Figure 26: Misc.

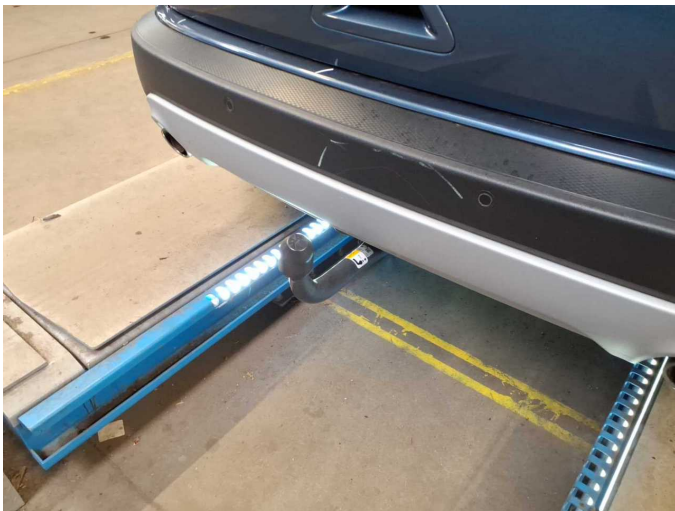

Figure 27: Misc.



Figure 28: Misc.



Figure 29: Misc.



Figure 30: Misc.



Figure 31: Misc.



Damage 1: Side panel - rear left side: Side panel - dent(s) - Smooth repair work



Damage 1: Side panel - rear left side: Side panel - dent(s) - Smooth repair work



Damage 2: Side panel - rear left side: Sill - Dent / paintcoat damage - Smart repair

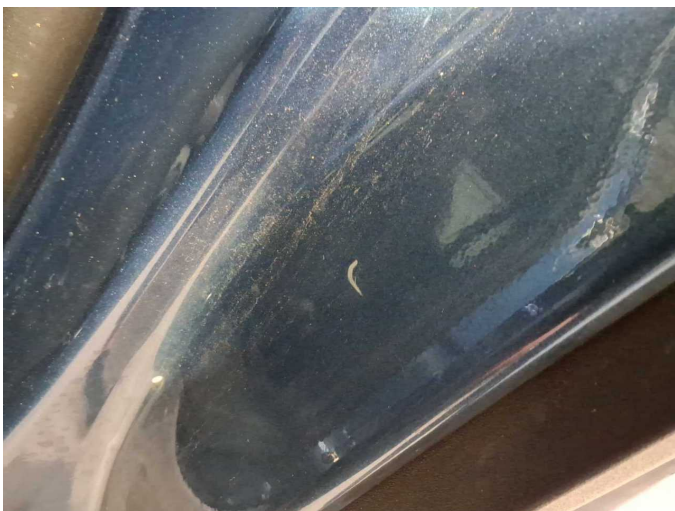

Damage 2: Side panel - rear left side: Sill - Dent / paintcoat damage - Smart repair



Damage 2: Side panel - rear left side: Sill - Dent / paintcoat damage - Smart repair



Damage 3: Sill - right side: Sill - Dent / paintcoat damage - Smart repair



Damage 3: Sill - right side: Sill - Dent / paintcoat damage - Smart repair



Damage 3: Sill - right side: Sill - Dent / paintcoat damage - Smart repair



Damage 4: Wing mirror - left side: Cap - Scratch(es) - Paint



Damage 4: Wing mirror - left side: Cap - Scratch(es) - Paint



Damage 4: Wing mirror - left side: Cap - Scratch(es) - Paint



Damage 5: Interior: Interior - Soiled - Clean



Damage 5: Interior: Interior - Soiled - Clean



Damage 5: Interior: Interior - Soiled - Clean



Damage 6: Seat - front: Seat cover - left side - Burn hole (cigarettes) - Replace



Damage 6: Seat - front: Seat cover - left side - Burn hole (cigarettes) - Replace



Damage 7: Trim / covers: Door trim - rear left side - Deformed - Replace



Damage 7: Trim / covers: Door trim - rear left side - Deformed - Replace



Damage 7: Trim / covers: Door trim - rear left side - Deformed - Replace

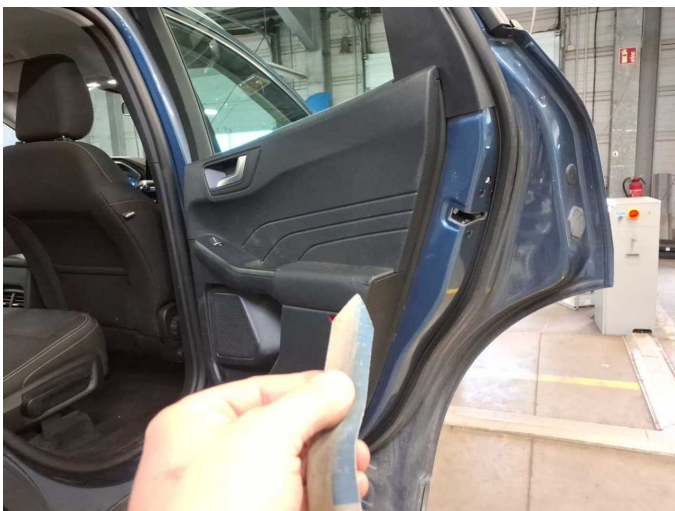

Damage 8: Trim / covers: Door trim - rear right side - Deformed - Replace



Damage 8: Trim / covers: Door trim - rear right side - Deformed - Replace

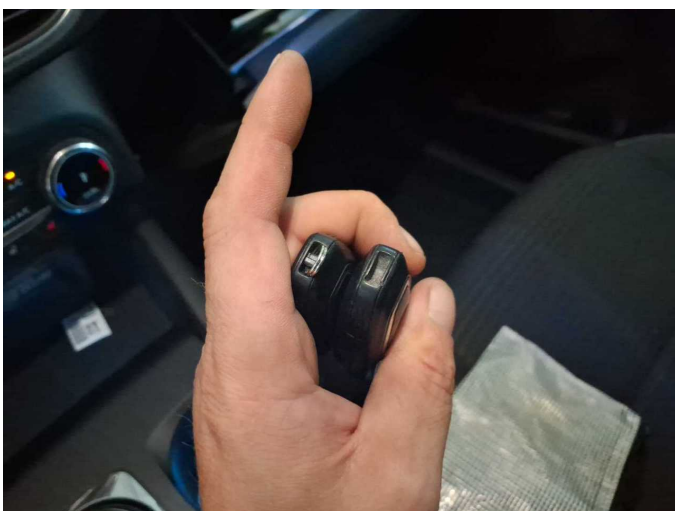

Damage 9: Equipment: Vehicle key with remote control - Damaged - Replace



Damage 9: Equipment: Vehicle key with remote control - Damaged - Replace



Damage 10: Side panel - rear right side: Side panel - Scratch(es) - Paint



Damage 10: Side panel - rear right side: Side panel - Scratch(es) - Paint

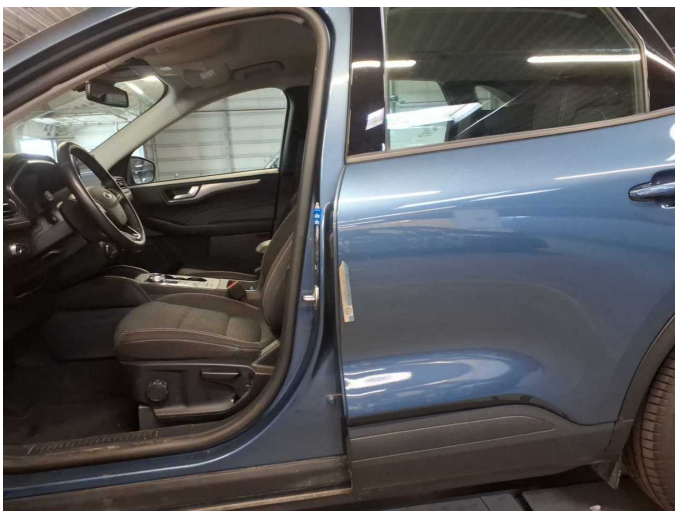

Damage 11: Door - rear left side: Door - Scratch(es) - Paint



Damage 11: Door - rear left side: Door - Scratch(es) - Paint

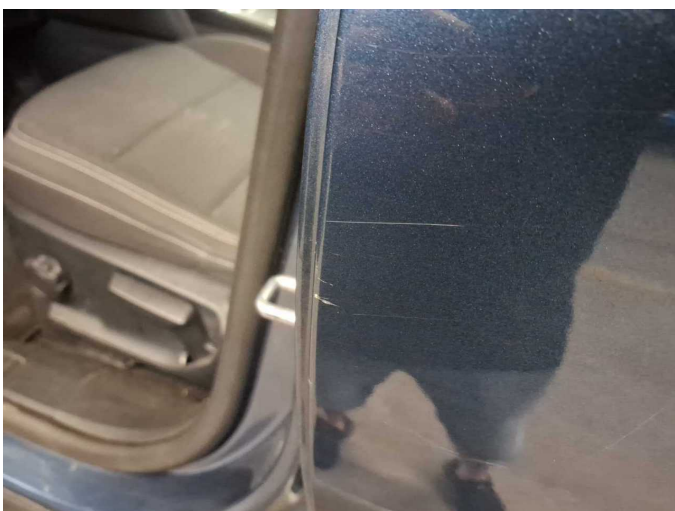

Damage 11: Door - rear left side: Door - Scratch(es) - Paint



Damage 12: Boot lid / rear door: Boot lid - Dent / paintcoat damage - Repair and paint



Damage 12: Boot lid / rear door: Boot lid - Dent / paintcoat damage - Repair and paint



Damage 12: Boot lid / rear door: Boot lid - Dent / paintcoat damage - Repair and paint



Damage 12: Boot lid / rear door: Boot lid - Dent / paintcoat damage - Repair and paint

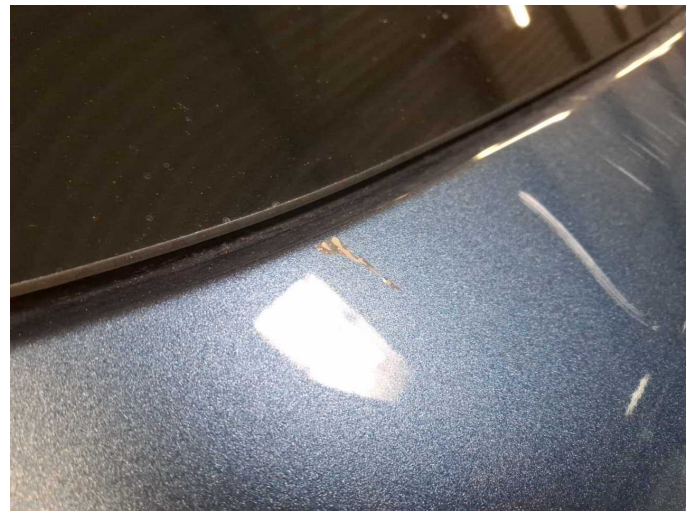

Damage 12: Boot lid / rear door: Boot lid - Dent / paintcoat damage - Repair and paint



Damage 12: Boot lid / rear door: Boot lid - Dent / paintcoat damage - Repair and paint



Damage 12: Boot lid / rear door: Boot lid - Dent / paintcoat damage - Repair and paint



Damage 13: Roof: Roof - Damage by hail - Smooth repair work



Damage 13: Roof: Roof - Damage by hail - Smooth repair work

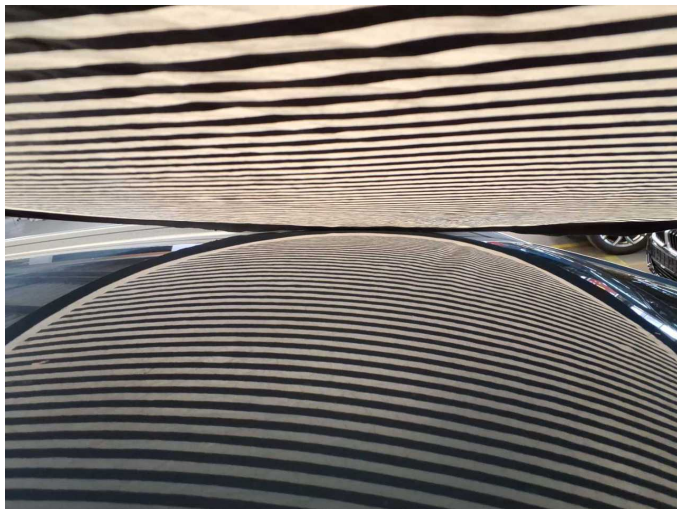

Damage 13: Roof: Roof - Damage by hail - Smooth repair work

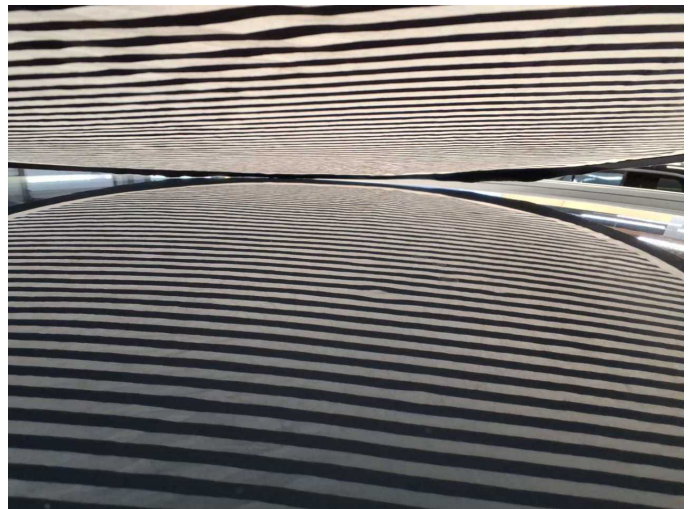

Damage 13: Roof: Roof - Damage by hail - Smooth repair work



Damage 13: Roof: Roof - Damage by hail - Smooth repair work



Damage 13: Roof: Roof - Damage by hail - Smooth repair work



Damage 14: Bonnet: Bonnet (Steinschlag) - Corrosion - Paint



Damage 14: Bonnet: Bonnet (Steinschlag) - Corrosion - Paint

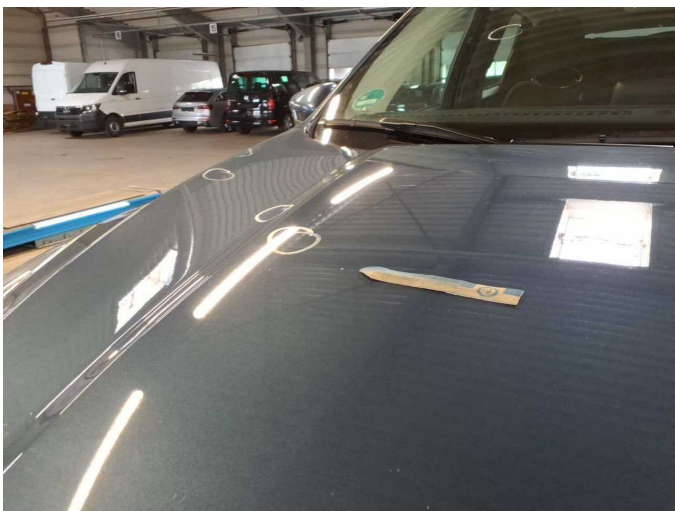

Damage 14: Bonnet: Bonnet (Steinschlag) - Corrosion - Paint

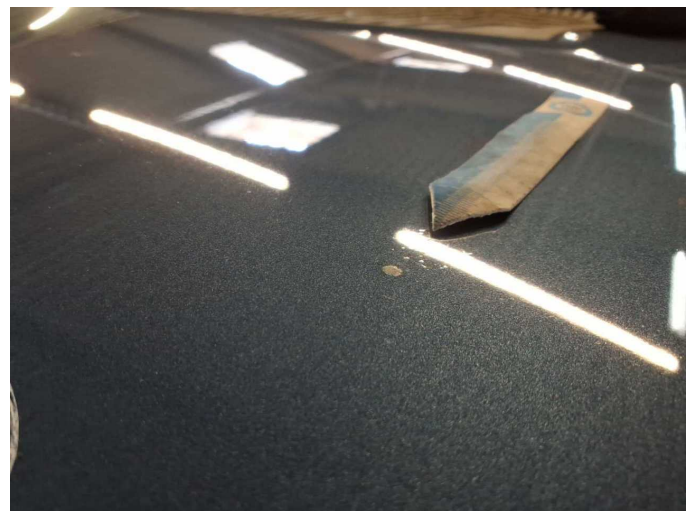

Damage 14: Bonnet: Bonnet (Steinschlag) - Corrosion - Paint



Damage 14: Bonnet: Bonnet (Steinschlag) - Corrosion - Paint



Damage 14: Bonnet: Bonnet (Steinschlag) - Corrosion - Paint



Damage 14: Bonnet: Bonnet (Steinschlag) - Corrosion - Paint



Damage 14: Bonnet: Bonnet (Steinschlag) - Corrosion - Paint



Damage 14: Bonnet: Bonnet (Steinschlag) - Corrosion - Paint

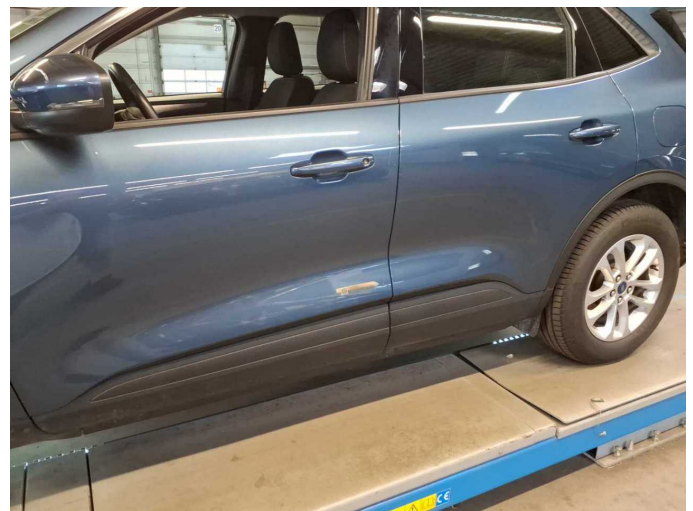

Damage 15: Door - front left side: Door - Dent / paintcoat damage - Repair and paint



Damage 15: Door - front left side: Door - Dent / paintcoat damage - Repair and paint

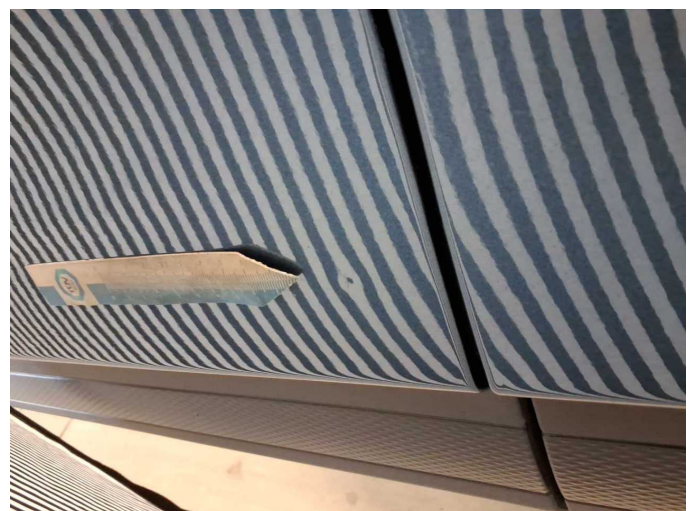

Damage 15: Door - front left side: Door - Dent / paintcoat damage - Repair and paint



Damage 15: Door - front left side: Door - Dent / paintcoat damage - Repair and paint



Damage 15: Door - front left side: Door - Dent / paintcoat damage - Repair and paint

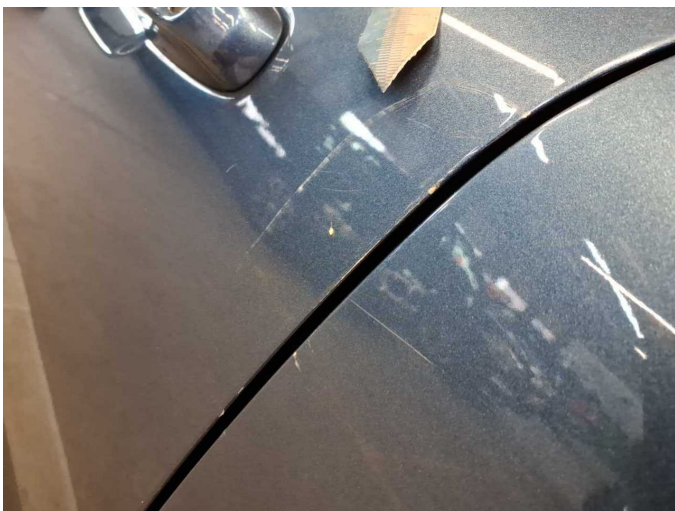

Damage 15: Door - front left side: Door - Dent / paintcoat damage - Repair and paint



Damage 16: Door - front right side: Door - Dent / paintcoat damage - Repair and paint



Damage 16: Door - front right side: Door - Dent / paintcoat damage - Repair and paint



Damage 16: Door - front right side: Door - Dent / paintcoat damage - Repair and paint

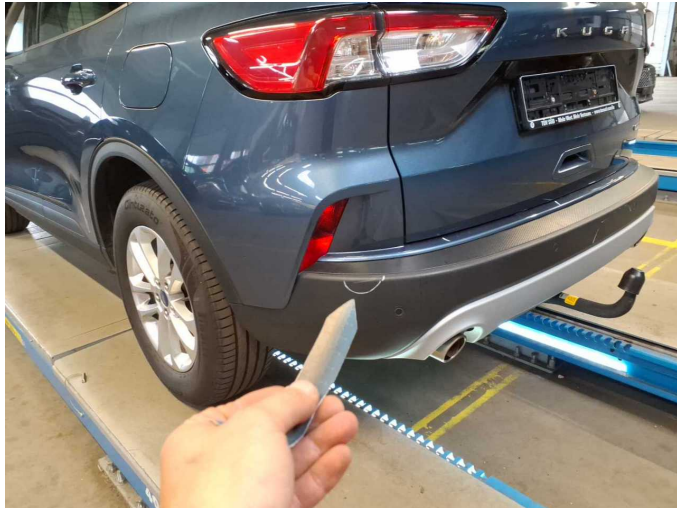

Wear and tear 2: Rear bumper: Rear bumper (unpainted) - Scratch(es) - No deduction



Wear and tear 2: Rear bumper: Rear bumper (unpainted) - Scratch(es) - No deduction



Wear and tear 2: Rear bumper: Rear bumper (unpainted) - Scratch(es) - No deduction



Wear and tear 2: Rear bumper: Rear bumper (unpainted) - Scratch(es) - No deduction



Missing part 1: Engine: Engine cover - Missing - Replace

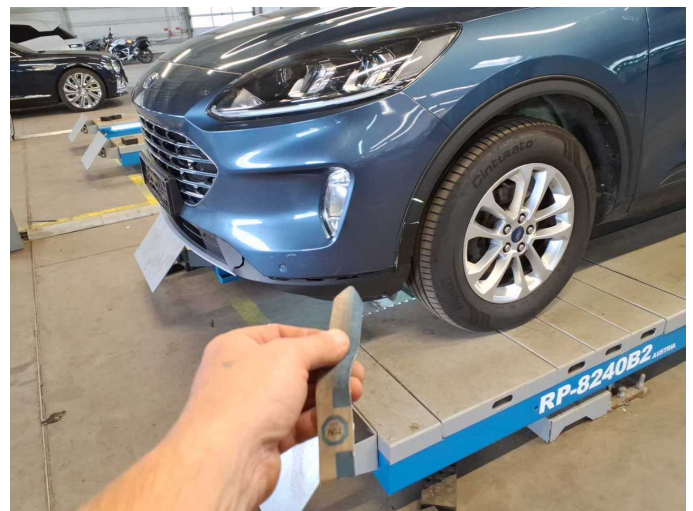

Accident 1: Front, Side - left



Accident 1: Front, Side - left



Accident 1: Front, Side - left



Accident 1: Front, Side - left



Accident 1: Front, Side - left

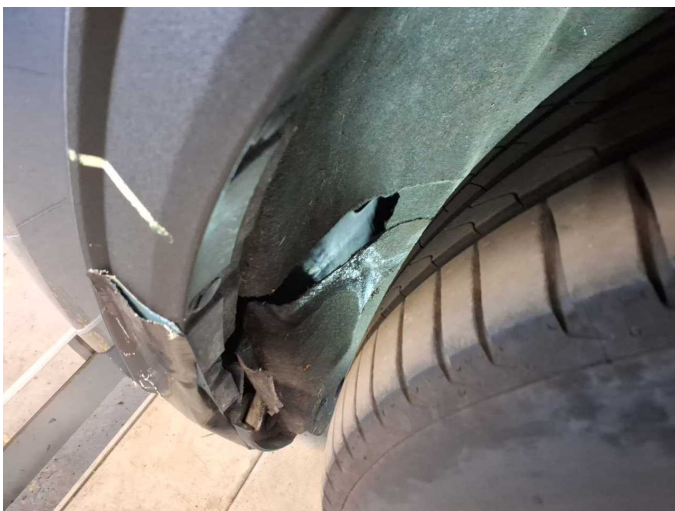

Accident 1: Front, Side - left



Accident 1: Front, Side - left

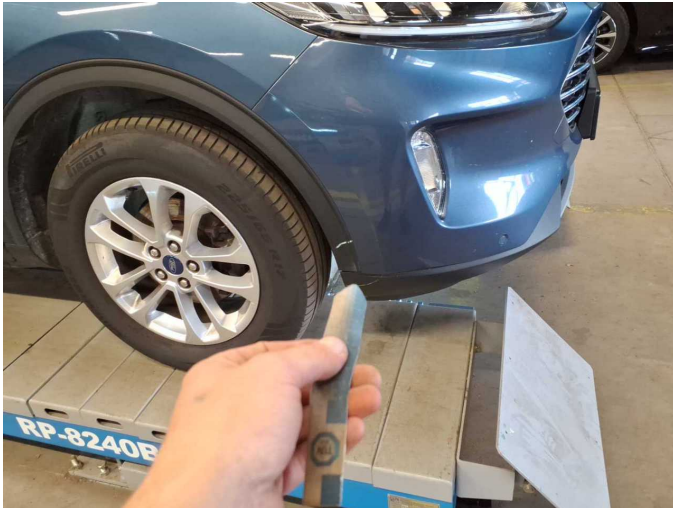

Accident 1: Front, Side - left



Accident 1: Front, Side - left



Accident 1: Front, Side - left



Accident 1: Front, Side - left