

Expertise

Protocol number: 45522310
Order No. / Reference: 26212431
Inspection date: 11 May 2026

Manufacturer: Volvo

Model: V60 T6 AWD Recharge Geartronic Inscription Expression

VIN: YV1ZWBFDVDM1444185



Vehicle details

Manufacturer / Type / Model / Equipment

Volvo V60 T6 AWD Recharge Geartronic Inscription Expression

Vehicle Identification number YV1ZWBFDVDM1444185

Mileage (Read) 110,897 km

First registration 10 Mar 2021

Number of holders 1

Power / Engine displacement 186 kw / 1,969 ccm

Fuel type / Cylinder Hybr.B/E ext.auf / 4

Gearbox / Number of gears Automatic / 8

Type of drive All-wheel drive

Type of vehicle Station wagon

Colour / colour code Denim Blau-Metallic

Doors / Seats 5 / 5

Upholstery type Cloth

Colour of upholstery Anthracite

readiness to drive Roadworthy



Vehicle details

Maintenance booklet / proof	digital proof / complete	Next maintenance in	123 Tag(e)
Last service on / at	09/2025 at 99,501 km		
Key is / should be	2 / 2	FZG documents	ZB#2 (B) was available (copy), ZB#1 (S) was not available.
		Letter No.	GA552011
Previous damage / Accident	Detectable	Repainting	Detectable
Inspection conditions	sufficient	Lifting equipment / pit	No
Test drive	Not performed	Engine function test	Performed
readiness to drive	Roadworthy		
Manufacturer key number/ type code number	9101 / BOH 00014		
Emission standard	EURO6;WLTP;AP;PI/CI; M, N1 I	fine dust sticker	
Permitted total weight	2,550 kg	Empty weight	

Tyres

Mounted tyres

#	Tyre size	Type of tyre	Manufacturer	Tread depth
1)	235/45 R18 98V	Winter tyres on Light alloy	Continental	4mm / 4mm
2)	235/45 R18 98V	Winter tyres on Light alloy	Continental	5mm / 5mm

Additional tyres

#	Tyre size	Type of tyre	Manufacturer	Tread depth
1)	235/45 R18 98W	Summer tyres on Light alloy	Michelin	5mm / 4mm
2)	235/45 R18 98W	Summer tyres on Light alloy	Michelin	5mm / 5mm

Replacement

Typ	Tyre size	Type of tyre	Manufacturer	Tread depth
Tirefit		Expiration date 04/2025		

Legend: Tread depth information for the left tire is listed first, for the right tire it is listed second on the axle in the direction of travel.

TÜV SÜD Auto Partner GmbH
Gutenbergstraße 13
70771 Leinfelden-Echterdingen

Inspection location
Hartmann Fleet Professionals GmbH
Leerenstraße 25
29683 Bad Fallingbommel



Equipment



Standard equipment

- ABS - Anti-lock Braking System
- Driver and passenger side airbags with two-stage deployment system
- Electrically folding exterior mirrors
- Outdoor temperature display
- fog sensor
- On-board computer with vehicle control functions
- Chrome applications
- City Safety
- Colored glazing
- Roof edge spoiler
- Digital instrumentation with a 12.3" full-graphic display (31.2 cm diagonal, high resolution)
- Insoles: Iron Ore
- Aluminum door sill plates with Recharge lettering at the front
- Electric windows front and rear
- Front grille in waterfall design in chrome
- Cruise control system with variable speed limiter
- Automatic tailgate (electric)
- rear window wiper
- Interior and exterior mirrors with automatic dimming function
- Keyless Drive (electronic access system)
- Automatic air conditioning
- Rear headrests foldable, electrically
- Charging cable Schuko/Type 2 (Mode 2), 7 m length, single-phase, 10 A
- Cargo area roller blind
- Steering wheel adjustable for height and reach
- Steering wheel: Multifunction buttons on the steering wheel in black
- Rear center armrest (foldable) with cup holders
- Sensus navigation system
- Emergency brake lights
- Particulate filter: Gasoline particulate filter
- Radio: Sensus Connect infotainment system with high-performance sound
- Radio accessories: Subwoofer
- Rain sensor
- Run-off Road Protection
- Wheels: Tire pressure monitoring system (passive)
- Wheel accessories: Tire sealant
- Speed-sensitive power steering
- Seat belts
- Safety steering column (adaptive)
- Seats: Lumbar support (2-way electrically adjustable) for driver and front passenger seats
- Start/Stop technology
- Power socket
- First aid kit and warning triangle
- Volvo On Call with WiFi hotspot
- Immobiliser
- Front passenger airbag can be deactivated
- All-wheel drive (AWD) with Instant Traction
- Exhaust system with two chrome-plated tailpipes
- Electrically adjustable and heated exterior mirrors
- Hill Start Assist (HSA)
- LED turn signals integrated into the exterior mirrors
- third brake light
- Chrome trim on the side windows
- CleanZone air quality system
- Connected Safety
- Aluminum roof rails (integrated)
- Drive Mode
- Driver Alert
- Rear parking assist
- Electronic differential lock Corner Traction Control (CTC)
- ESC - Vehicle Dynamics Control
- Automatic emergency braking
- Luggage compartment partition net
- Transmission: 8-speed Geartronic
- Heated rear window
- IDIS (Intelligent Driver Information System)
- Interior lighting
- ISOFIX anchors for the outer rear seats
- Child safety lock (manual, rear doors)
- Headrests (5)
- Charging box under the cargo floor
- Stainless steel loading sill protector in the luggage compartment
- LED headlights "Thor's Hammer"
- Steering wheel: Leather steering wheel in 3-spoke design, anthracite
- Illuminated makeup mirror for driver and front passenger
- Front center armrest with integrated storage compartment and cup holders
- Electric parking brake
- Upholstery: Textile comfort seats
- Radio accessories: Apple CarPlay and Android Auto
- Radio accessories: Digital radio reception (DAB+)
- Radio accessories: Two USB-C ports on the back of the center console
- Wheels: 18" alloy wheels, 10-spoke design, diamond cut/graphite look
- Gearshift lever in leather
- Safety braking system with disc brakes all around (internally ventilated)
- Seats: Driver and front passenger seats are height-adjustable (electrically)
- Seats: Rear seats in a 40/60 split or fully foldable with pass-through function
- Fuel filler neck with misfuelling protection
- Lashing eyes in the luggage compartment (foldable)
- Preparation for Trailer Stability Assist (TSA)



- Central locking system with two remote controls and integrated emergency keys

Extra equipment

- Towbar (semi-electric)
- Highline load carrier
- Package: Lighting Package (Headlight cleaning system - Full LED headlights "Thor's Hammer" Active High Beam with extended high beam, dynamic cornering lights, intelligent high beam assist with adaptive headlight range control and integrated LED daytime running lights - Ambient lighting, Extended interior lighting with: Ambient lighting (multicoloured) front/rear, Exit lights front/rear, Illuminated door pockets and door handles front/rear, Illuminated cup holders front, Footwell lighting rear, Reading lights rear)
- Package: Winter Package (front seat heating - heated wiper blades and windshield washer nozzles (front) - heated steering wheel)

- WHIPS whiplash protection system

- Paint finish: Metallic paint
- Package: IntelliSafe Package Pro (Pilot Assist: Adaptive cruise control with distance warning and lane keeping assist up to speeds of 130 km/h - IntelliSafe Surround with: Blind Spot Information System (BLIS) - Blind Spot Assist and Lane Change Warning including steering intervention Cross Traffic Alert (CTA) - Cross traffic warning with braking intervention - Warning including braking to a standstill Rear impact mitigation - Preventive protection in case of impending rear collisions)
- Package: Parking Assistance Package (front and rear parking aid - reversing camera)
- Parking camera with 360° surround view
- Side and rear windows tinted (from the B-pillar back)

Brief expert findings

Documents submitted	At the time of the inspection, the vehicle registration certificate Part 2 (title) was available, but the vehicle registration certificate Part 1 (document) was not. (Copy)
VIN comparison	The vehicle identification number (VIN) was read from the vehicle and its conformity with the submitted documents was confirmed by the undersigned during the inspection.
Inspection	The inspection conditions were sufficient for the assessment of the vehicle. No lifting equipment or pit was available for inspecting the vehicle. Therefore, inspection of the vehicle's underside was only possible to a limited extent.
Test drive	No test drive/shunting maneuver was carried out during the inspection of the vehicle.
Engine function test	An engine test run was performed.
readiness to drive	The vehicle was roadworthy at the time of inspection.

Value reducing factors

No.	Component group	Description
1	Equipment	Tirefit filler - Expired - Replace
2	Seat - front	Seat cover - right side - Soiled - Clean
3	Front bumper	Front bumper - Scratch(es) - Smart repair
4	Side panel - rear left side	Side panel - dent(s) - Smart repair
5	Trim / covers	Door trim - rear right side - Broken / torn - Loss in value
6	2nd wheel set	1 alloy rim - Scratch(es) - Loss in value
7	2nd wheel set	1 alloy rim - Scratch(es) - Loss in value
8	Side panel - rear right side	Side panel - Deformed - Paint



Wear and tear

No.	Component group	Description
1	2nd wheel set	1 alloy rim - Scratch(es) - No deduction
2	Bonnet	Bonnet (Vogeldreck) - Soiled - No deduction
3	Tail light	Tail lamp - right side - Scratch(es) - No deduction
4	Boot lid / rear door	Boot lid - dent(s) - No deduction
5	Vehicle glazing	Windscreen - Stone chips - No deduction
6	Trim / covers	Door trim - front right side - Scratch(es) - No deduction
7	Roof	Roof rail - left side - dent(s) - No deduction
8	Wheel / tyres	Alloy rim - rear left side (Kein Teil der Ausstattung) - Scratch(es) - No deduction
9	Wheel / tyres	Alloy rim - rear right side (Kein Teil der Ausstattung) - Scratch(es) - No deduction
10	Wheel / tyres	Alloy rim - front left side (Kein Teil der Ausstattung) - Scratch(es) - No deduction
11	Wheel / tyres	Alloy rim - front right side (Kein Teil der Ausstattung) - Scratch(es) - No deduction
12	Wheel / tyres	Tyre - front right side (Kein Teil der Ausstattung) - Broken / torn - No deduction

The vehicle shows signs of wear and tear commensurate with its age and use.

Missing parts

Description

Equipment - charging cable (Schuko Typ 2)

Interior - Boot cover / roller cover

Previous damages

No.	Previous damage	Extent of damage (Net)
1	Rear, Side - left, Professionally repaired, Invoice of repair done Non-existent, from 8 Jun 2023	1.510,00 €

Repainting

No. Repainting

1 Roof rail - left side, Side panel - rear left side, Professionally carried out, Invoice of repair done Non-existent

Paint coat thickness measurement

Roof rail - left side	170 µm	Side panel - rear left side	751 µm
-----------------------	--------	-----------------------------	--------

Order/Scope of Order

An order was placed to prepare a sales report for the described vehicle. This report includes the following:

- Description of key vehicle information
- Documentation of equipment features
(*Delivery by third-party service providers*)
- Documentation of damage, defects, missing parts
- Documentation of prior damage, unrepaired prior damage, repainting
- A brief visual or functional inspection of the equipment details, if possible.
(*Functional testing of driver assistance systems is not included in the scope of services!*)
- a photographic documentation of the vehicle



Basis for the order

This product is based on the guidelines for vehicle returns and valuations published by Alphabet Fleet GmbH. The expert makes the specific findings in each individual case objectively, within the framework of the prescribed standards, based on their own expertise.

The vehicle inspection takes place in a fully assembled, unassembled state.

Damage or defects that can only be detected during disassembly/diagnostic work or through further investigation remain within the realm of prognostic risk. An increased risk exists due to concealed defects caused by fraudulent misrepresentation and which were not identifiable by the expert.

Damage or defects resulting from normal use or wear and tear of the vehicle will be accepted in accordance with the applicable standard.

There was no explicit identification or monetary consideration of the expected features within the product.

Features which, in their nature and extent, slightly exceed normal use but do not constitute unacceptable damage, will be documented and indicated as signs of wear, if applicable.

Damage or defects that, according to the applicable standard, can no longer be attributed to normal use or wear and tear are listed under "Value Reducing Factors" in the product description.

Depending on the product specification, a monetary ID can be provided. If this takes place, the costs can be 100% or pro rata depending on the vehicle's age and mileage.

Previous damages

Professionally repaired previous damages were found at the vehicle.

Comments

Der montierte Winterradsatz ist kein Bestandteil der Ausstattung.



Figure 1: Diagonal front (left)



Figure 2: Diagonal front (right)



Figure 3: Diagonal rear (left)



Figure 4: Diagonal rear (right)



Figure 5: Interior - front

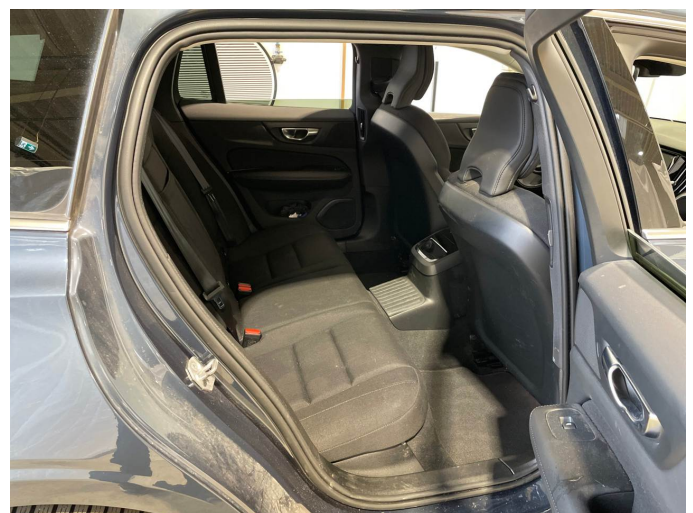

Figure 6: Interior - rear



Figure 7: Instrument cluster



Figure 8: Instrument panel



Figure 9: Interior 360° view



Figure 10: Cargo area



Figure 11: VIN



Figure 12: Mounted tyres



Figure 13: Documents



Figure 14: Additional tyres



Figure 15: Navigation



Figure 16: Misc.

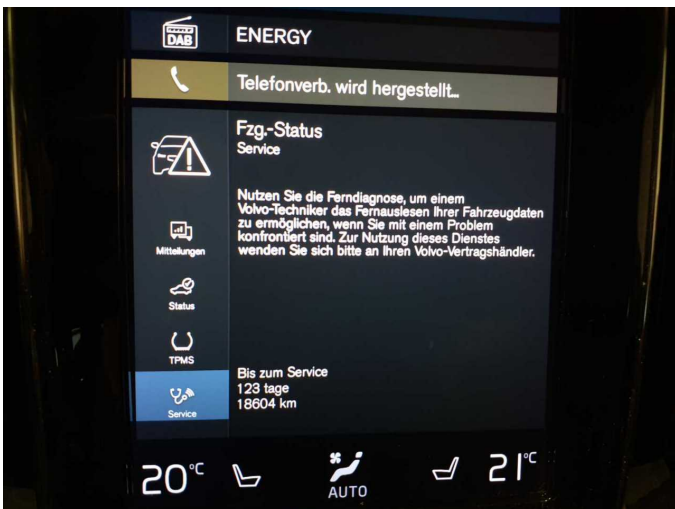

Figure 17: Misc.

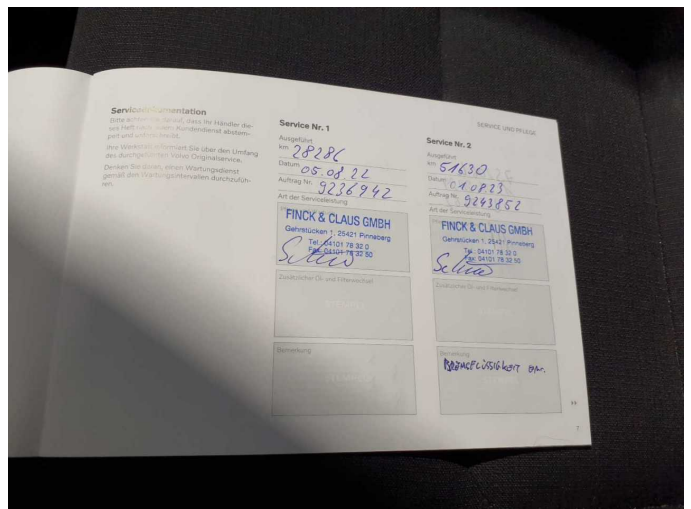

Figure 18: Misc.

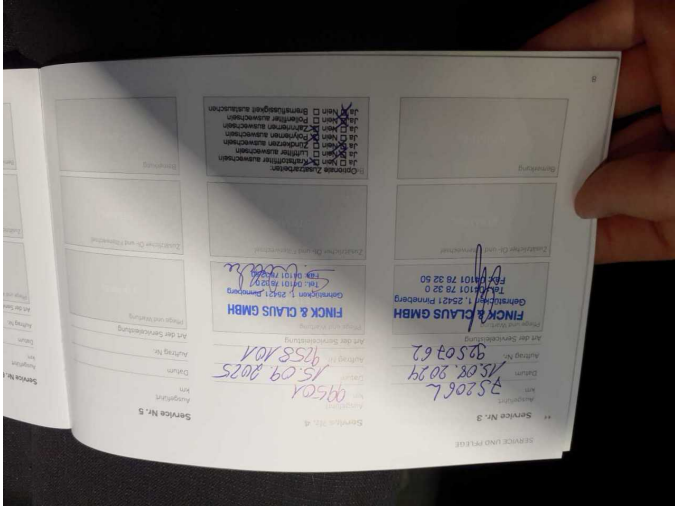

Figure 19: Misc.



Figure 20: Misc.

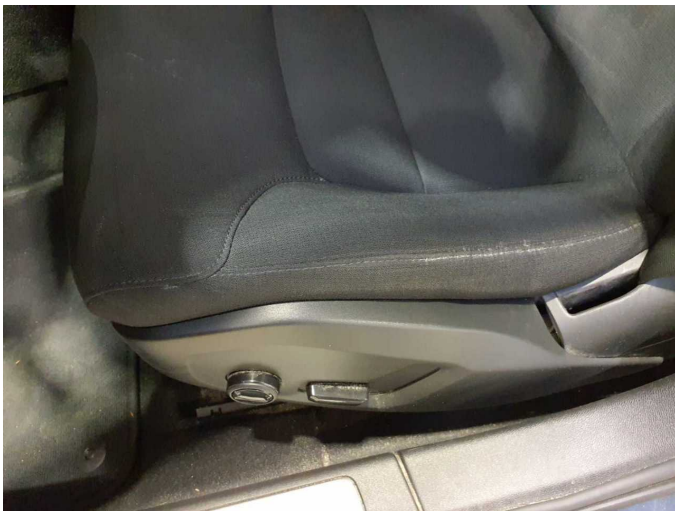

Figure 21: Misc.



Figure 22: Misc.

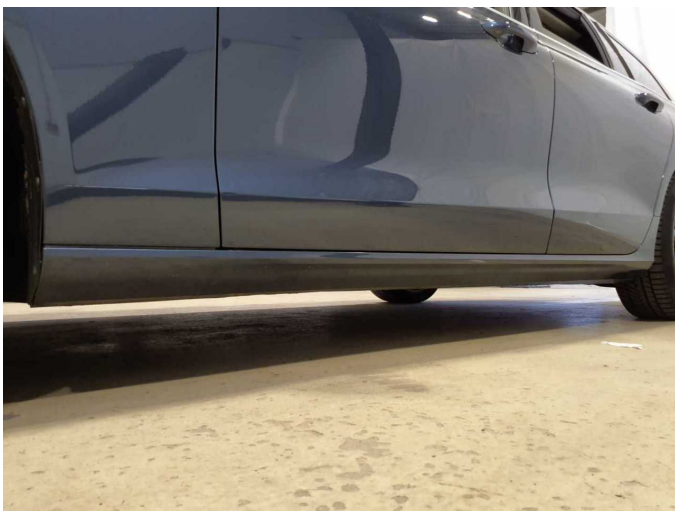

Figure 23: Misc.



Figure 24: Misc.



Figure 25: Misc.



Figure 26: Misc.



Figure 27: Misc.



Figure 28: Misc.



Figure 29: Misc.



Figure 30: Misc.



Figure 31: Misc.



Damage 1: Equipment: Tirefit filler - Expired - Replace



Damage 2: Seat - front: Seat cover - right side - Soiled - Clean



Damage 2: Seat - front: Seat cover - right side - Soiled - Clean



Damage 4: Side panel - rear left side: Side panel - dent(s) - Smart repair



Damage 4: Side panel - rear left side: Side panel - dent(s) - Smart repair



Damage 4: Side panel - rear left side: Side panel - dent(s) - Smart repair



Damage 4: Side panel - rear left side: Side panel - dent(s) - Smart repair

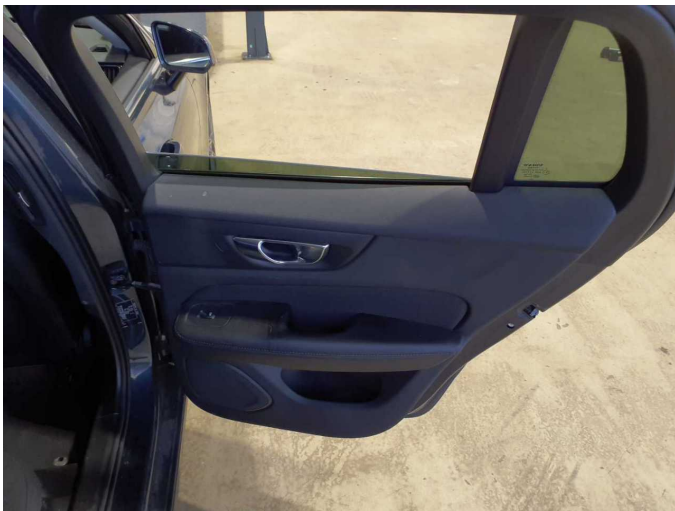

Damage 5: Trim / covers: Door trim - rear right side - Broken / torn - Loss in value



Damage 5: Trim / covers: Door trim - rear right side - Broken / torn - Loss in value



Damage 5: Trim / covers: Door trim - rear right side - Broken / torn - Loss in value



Damage 5: Trim / covers: Door trim - rear right side - Broken / torn - Loss in value



Damage 5: Trim / covers: Door trim - rear right side - Broken / torn - Loss in value



Damage 6: 2nd wheel set: 1 alloy rim - Scratch(es) - Loss in value



Damage 6: 2nd wheel set: 1 alloy rim - Scratch(es) - Loss in value



Damage 7: 2nd wheel set: 1 alloy rim - Scratch(es) - Loss in value



Damage 7: 2nd wheel set: 1 alloy rim - Scratch(es) - Loss in value



Damage 7: 2nd wheel set: 1 alloy rim - Scratch(es) - Loss in value



Damage 7: 2nd wheel set: 1 alloy rim - Scratch(es) - Loss in value



Damage 8: Side panel - rear right side: Side panel - Deformed - Paint



Damage 8: Side panel - rear right side: Side panel - Deformed - Paint



Damage 8: Side panel - rear right side: Side panel - Deformed - Paint



Damage 8: Side panel - rear right side: Side panel - Deformed - Paint



Damage 8: Side panel - rear right side: Side panel - Deformed - Paint



Damage 8: Side panel - rear right side: Side panel - Deformed - Paint



Wear and tear 7: Roof: Roof rail - left side - dent(s) - No deduction



Wear and tear 7: Roof: Roof rail - left side - dent(s) - No deduction



Wear and tear 7: Roof: Roof rail - left side - dent(s) - No deduction

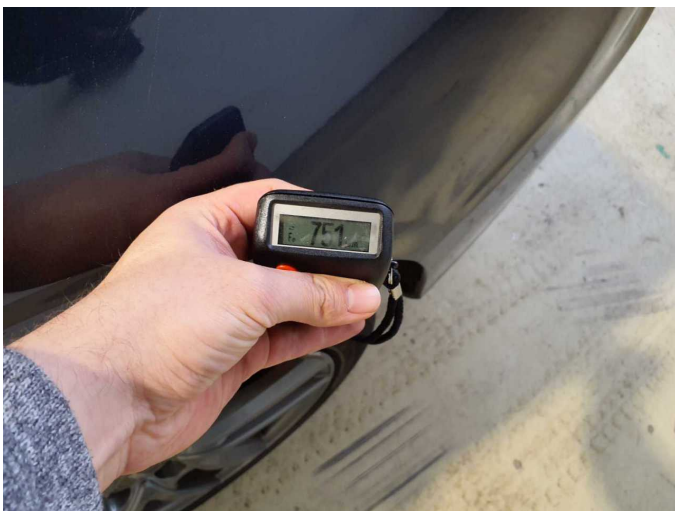

Repainting 1: Roof rail - left side, Side panel - rear left side



Repainting 1: Roof rail - left side, Side panel - rear left side



Repainting 1: Roof rail - left side, Side panel - rear left side



Repainting 1: Roof rail - left side, Side panel - rear left side



Wartungshistorie

(gemäß Auftraggeber Informationen)

Fahrgestellnummer: YV1ZWBFVDM1444185
Hersteller / Modell: VOLVO VOLVO V60 T6 AWD Recharge Geartronic Inscription
Expression

Datum	KM-Stand	Beschreibung
17.09.2025	99.501	Bremsflüssigkeit; Bremsflüssigkeit ern; Luftfiltereinsatz ern; Motoröl b. Wartung; Ölfilter ern; Regelwartungsdienst; Reparatur Sonstiges; Wartung Sonstiges; Zündkerzen ern
16.08.2024	75.206	Motoröl b. Wartung; Ölfilter ern; Regelwartungsdienst; Wartung Sonstiges
07.05.2024	70.133	AU; Wartung Sonstiges
01.08.2023	51.635	Bremsflüssigkeit; Bremsflüssigkeit ern; Motoröl b. Wartung; Ölfilter ern; Regelwartungsdienst; Reparatur Sonstiges; Wartung Sonstiges
17.04.2023	44.640	Batterie ern; Systemtest/Eigendiagnose
08.08.2022	28.286	Motoröl b. Wartung; Ölfilter ern; Regelwartungsdienst; Wartung Sonstiges