

Expertise

Protocol number: 46023491
Order No. / Reference: 26461114
Inspection date: 18 Jun 2026

Manufacturer: Ford

Model: Transit Connect 220 L1 S&S Trend

VIN: WF0RXXWPGRLY85932



Vehicle details

Manufacturer / Type / Model / Equipment

Ford Transit Connect 220 L1 S&S Trend

Vehicle Identification number WF0RXXWPGRLY85932

Mileage (Read) 116,864 km

First registration 8 Jan 2021

Number of holders 1

Next periodical technical inspection 02/2027
(Report on hand)

Power / Engine displacement 88 kw / 1,499 ccm

Fuel type / Cylinder Diesel / 4

Gearbox / Number of gears Manual / 6

Type of drive Front drive

Type of vehicle Van

Colour / colour code Frost-Weiß

Doors / Seats 4 / 2

Upholstery type Cloth

Colour of upholstery Black



Vehicle details

Maintenance booklet / proof	digital evidence / incomplete	Next maintenance in	18 %
Last service on / at	02/2025 at 94,937 km		
Key is / should be	3 / 3	FZG documents	ZB#2 (B) was available (copy), ZB#1 (S) was not available.
		Letter No.	FZ435187
Previous damage / Accident	Detectable	Repainting	None detectable
Inspection conditions	sufficient	Lifting equipment / pit	No
Test drive	Not performed	Engine function test	Performed
Manufacturer key number/ type code number	8566 / BMN 01532		
Emission standard	EURO6;WLTP;AQ;PI/CI; N1 II	fine dust sticker	
Permitted total weight	2,390 kg	Empty weight	

Tyres

Mounted tyres

#	Tyre size	Type of tyre	Manufacturer	Tread depth
1)	205/60 R16 96H	Winter tyres on Steel rim with wheel cover	Pirelli	5mm / 5mm
2)	205/60 R16 96H	Winter tyres on Steel rim with wheel cover	Pirelli	7mm / 7mm

Additional tyres

#	Tyre size	Type of tyre	Manufacturer	Tread depth
1)	205/60 R16 96H	Summer tyres on Steel	Continental	2mm / 2mm
2)	205/60 R16 96H	Summer tyres on Steel	Continental	3mm / 3mm

Replacement

Typ	Tyre size	Type of tyre	Manufacturer	Tread depth
E	205/60 R16 96H	Summer tyres on Steel	Continental	6 mm

Legend: Tread depth information for the left tire is listed first, for the right tire it is listed second on the axle in the direction of travel.



Equipment

Standard equipment

- ABS with EBD
- Exterior mirrors, narrow mirror format
- Hill start assist
- On-board computer including outside temperature display
- Double-leaf rear doors without windows
- Third brake light
- Front electric windows
- FordPass Connect
- Transmission: 6-speed transmission
- Interior lighting in the passenger/cargo area with delay function
- Paint finish: Solid
- Cargo area floor protection plastic, molded
- Steering column, adjustable in height and reach
- Fog light
- Wheels: Steel wheels 6.5 J x 16 with 205/60 R 16 tires and wheel trims
- Electro-mechanical power steering
- Front seat belts are height-adjustable
- Front spoiler lip
- Dust and pollen filter
- Power outlet: 12-volt connection on the front center console
- Front bumper and rear bumper end caps painted in body color
- Partition wall to the cargo area without window
- Lashing eyes
- Heat-insulating glazing, lightly tinted
- Auxiliary electric heater (PTC), front
- Driver's side airbag
- Battery, reinforced
- Rubberized flooring, front
- Diesel particulate filter (DPF)
- Tachometer
- Electronic Safety and Stability Program (ESP)
- Ford Easy Fuel
- Heated windshield
- Glove compartment with lid
- Front interior lighting with delay function
- Front air conditioning including semi-electronic recirculation system
- Cargo area lining, side, half-height
- Center console, front
- Emergency brake light
- Sliding door at rear, right
- Side protection strips, plastic
- Safety brake assist
- Automatic door locking mechanism (45 sec.)
- Start-stop system
- Concealed storage compartment on dashboard
- Power outlet: 12-volt connection in storage compartment on dashboard (driver's side)
- Daytime running light
- Child safety lock on sliding doors
- Electronic immobilizer (EPATS)
- Central locking with remote control



Extra equipment

- Adaptive cruise control (with intelligent speed limiter - including radar- and camera-based pre-collision assist with pedestrian and cyclist detection, lane keeping assist including lane keeping assist and driver drowsiness detection - including traffic sign recognition system - leather multifunction steering wheel with 4 spokes in aluminum trim)
- DPF regenerator, manual
- Electrically adjustable and heated exterior mirrors with blind spot assist (blind spot assist including cross traffic alert)
- FRNK: Labeling
- Partition wall to the cargo area with window
- Radio: Ford Audio System 9 (Ford navigation system incl. Ford SYNC 3 with AppLink, 6" touchscreen radio (FM/AM), 2 USB ports, audio remote control on the steering wheel, Bluetooth hands-free system and audio streaming, emergency call assistant, SMS text-to-speech function, SMS sending function, voice control, reversing camera, phase diversity antenna, DAB/DAB+, acoustic and visual route guidance, road map for Europe, TMCpro live traffic, detailed 3D visualization, Michelin travel guide for Europe)
- WÜRTH according to RG
- Active parking assistant with parking and exiting function (front and rear parking pilot system)
- Crosswind Assist and Roll Stability Control (RSC)
- Fog lights with static cornering lights
- FRNK: Third key, rubber mats, protective cover, foil wrapping
- Headlight assistant with day/night sensor (including headlight dipped beam with switch-off delay, windscreen wipers with rain sensor)
- Inductive charging station for mobile devices (according to Qi standard, compatibility depends on the device)
- Rear swing door with heated rear window
- Remote control: 2nd remote control key for central locking (instead of conventional key)
- Seats: Seat Package 42 (Driver's seat, 3-way manually adjustable (forward/backward, height, backrest) - Single passenger seat, 2-way adjustable (forward/backward, backrest) - Height-adjustable headrests - Heated seats for driver and front passenger - Manually adjustable lumbar support in driver's seat - Airbag Package (Front airbag for front passenger, side airbags for driver and front passenger) - "Capitol/City" fabric in Ebony (black) - Seatbelt warning system for driver)
- Spare wheel: Steel wheel
- Tire pressure monitoring system

Brief expert findings

Documents submitted	At the time of the inspection, the vehicle registration certificate Part 2 (title) was available, but the vehicle registration certificate Part 1 (document) was not. (Copy)
VIN comparison	The vehicle identification number (VIN) was read from the vehicle and its conformity with the submitted documents was confirmed by the undersigned during the inspection.
Inspection	The inspection conditions were sufficient for the assessment of the vehicle. No lifting equipment or pit was available for inspecting the vehicle. Therefore, inspection of the vehicle's underside was only possible to a limited extent.
Test drive	No test drive/shunting maneuver was carried out during the inspection of the vehicle.
Engine function test	An engine test run was performed.

Value reducing factors

No.	Component group	Description
1	Misc.	Inspection / maintenance - No evidence - No deduction
2	Wheel / tyres	Wheel cover - front left side - Scratch(es) - Replace
3	2nd wheel set	1 tyre - Does not meet the leasing specifications - Replace
4	2nd wheel set	1 tyre - Does not meet the leasing specifications - Replace
5	Equipment	Vehicle key - Damaged - Replace
6	Side panel - rear left side	Side panel - Dent / paintcoat damage - Repair and paint



Wear and tear

No.	Component group	Description
1	Rear bumper	Rear bumper (unpainted) - Scratch(es) - No deduction
2	Interior	Interior - Scratch(es) - No deduction
3	Front bumper	Front bumper - Stone chips - No deduction
4	Bonnet	Bonnet - Stone chips - No deduction
5	Vehicle glazing	Windscreen - Stone chips - No deduction
6	Sill - left side	Sill - Scratch(es) - No deduction
7	Wheel / tyres	Wheel cover - rear left side - Scratch(es) - No deduction

The vehicle shows signs of wear and tear commensurate with its age and use.

Previous damages

No.	Previous damage	Extent of damage (Net)
1	Front, Provided by user / customer, from 12 Mar 2026	3.939,69 €

Order/Scope of Order

An order was placed to prepare a sales report for the described vehicle. This report includes the following:

- Description of key vehicle information
- Documentation of equipment features
(*Delivery by third-party service providers*)
- Documentation of damage, defects, missing parts
- Documentation of prior damage, unrepaired prior damage, repainting
- A brief visual or functional inspection of the equipment details, if possible.
(*Functional testing of driver assistance systems is not included in the scope of services!*)
- a photographic documentation of the vehicle

Basis for the order

This product is based on the guidelines for vehicle returns and valuations of light commercial vehicles published by Alphabet Fleet Management GmbH. The expert makes the specific findings in each individual case objectively, within the framework of the prescribed standards, based on their own expertise.

The vehicle inspection takes place in a fully assembled, unassembled state.

Damage or defects that can only be detected during disassembly/diagnostic work or through further investigation remain within the realm of prognostic risk. An increased risk exists due to concealed defects caused by fraudulent misrepresentation and which were not identifiable by the expert.

Damage or defects resulting from normal use or wear and tear of the vehicle will be accepted in accordance with the applicable standard.

There was no explicit identification or monetary consideration of the expected features within the product.

Features which, in their nature and extent, slightly exceed normal use but do not constitute unacceptable damage, will be documented and indicated as signs of wear, if applicable.

Damage or defects that, according to the applicable standard, can no longer be attributed to normal use or wear and tear are listed under "Value Reducing Factors" in the product description.

Depending on the product specification, a monetary ID can be provided. If this takes place, the costs can be 100% d or pro rata depending on the vehicle's age and mileage.



Previous damages

According to available information previous damages were repaired at the vehicle. Traces of repairs, which allow conclusions about the area of repair, were not recognizable during the inspection.

Comments

- Die Unterbodenbesichtigung war nur ebenerdig & eingeschränkt möglich. Mehrkosten möglich.
- Winterradsatz ist kein Bestandteil des Auslieferungsumfangs.



Figure 1: Diagonal front (left)



Figure 2: Diagonal front (right)



Figure 3: Diagonal rear (left)



Figure 4: Diagonal rear (right)

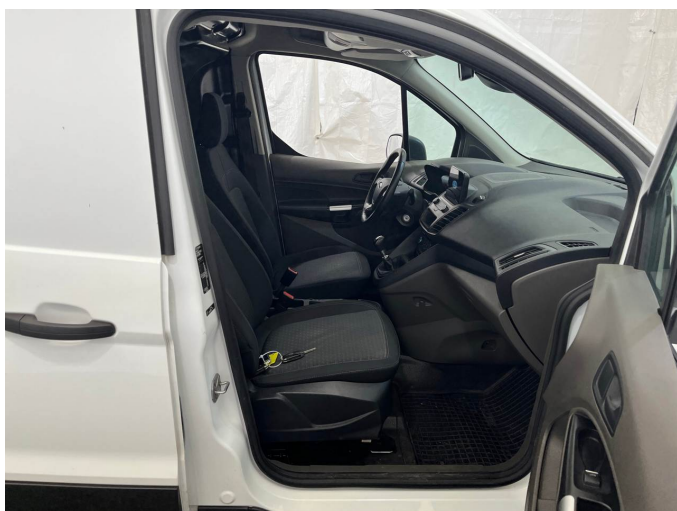

Figure 5: Interior - front



Figure 6: Interior - rear



Figure 7: Instrument cluster



Figure 8: Instrument panel



Figure 9: Interior 360° view



Figure 10: Cargo area



Figure 11: VIN



Figure 12: Mounted tyres



Figure 13: Documents

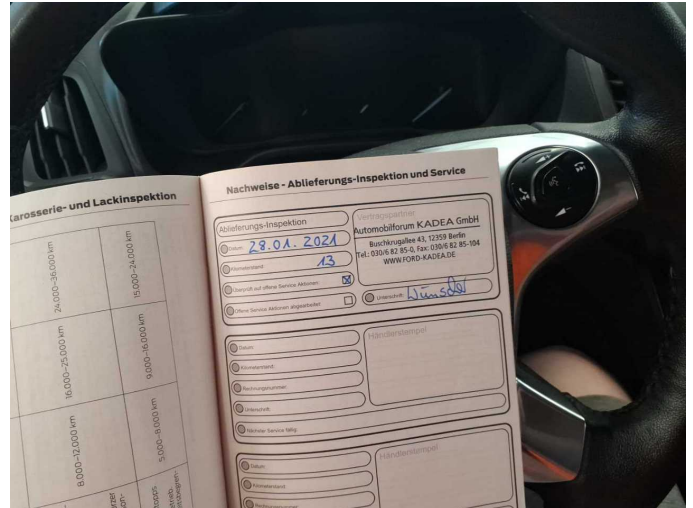

Figure 14: Documents

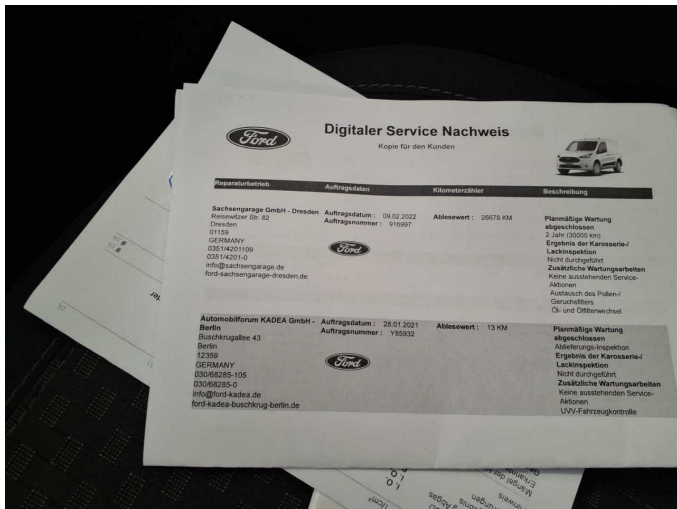

Figure 15: Documents

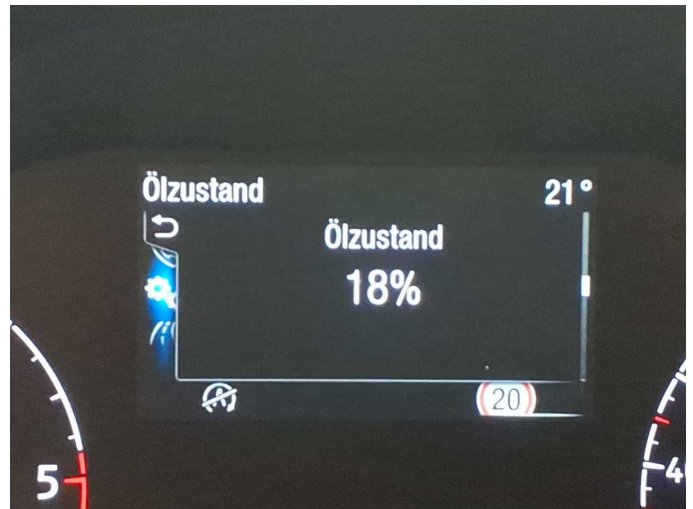

Figure 16: Documents



Figure 17: Documents

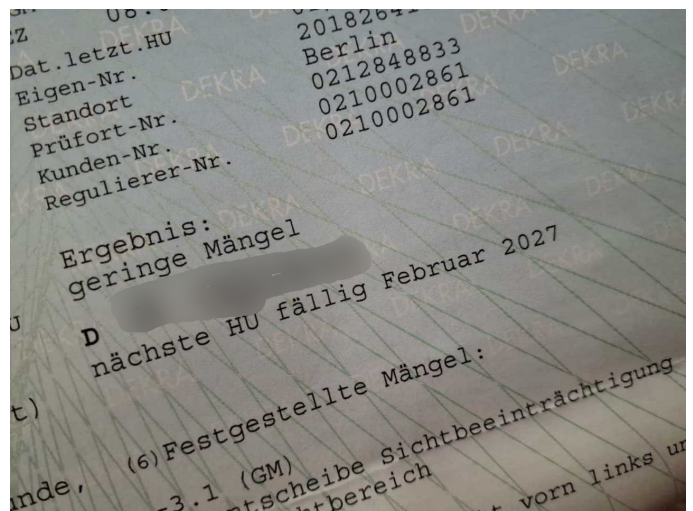

Figure 18: Documents



Figure 19: Additional tyres

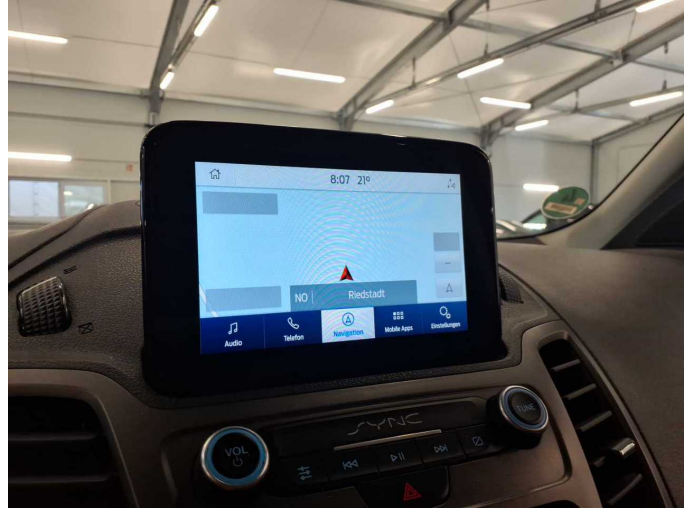

Figure 20: Navigation



Figure 21: Misc.

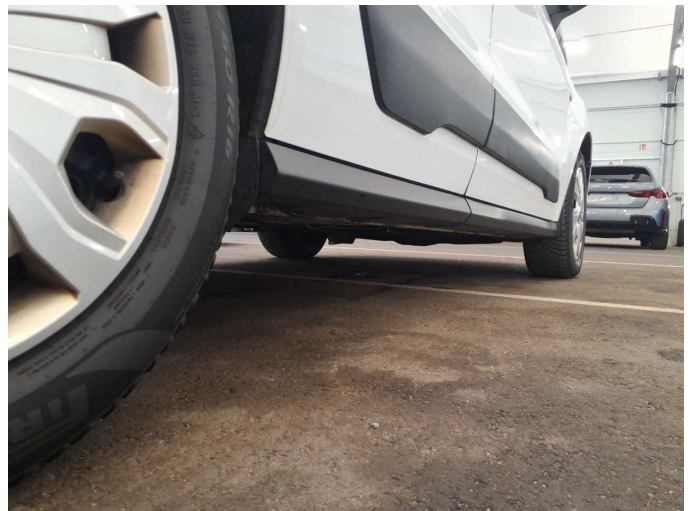

Figure 22: Misc.

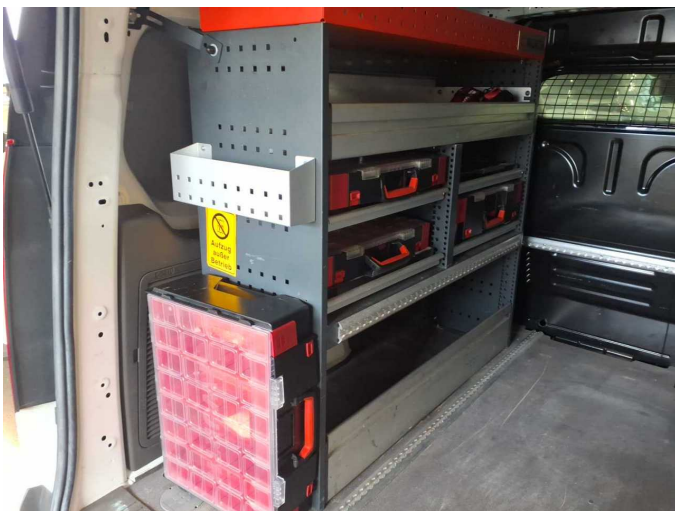

Figure 23: Misc.



Figure 24: Misc.



Figure 25: Misc.



Figure 26: Misc.



Figure 27: Misc.

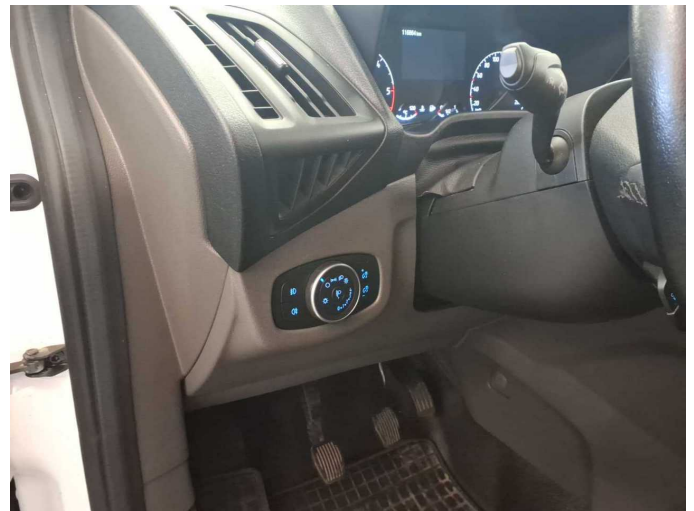

Figure 28: Misc.



Figure 29: Misc.

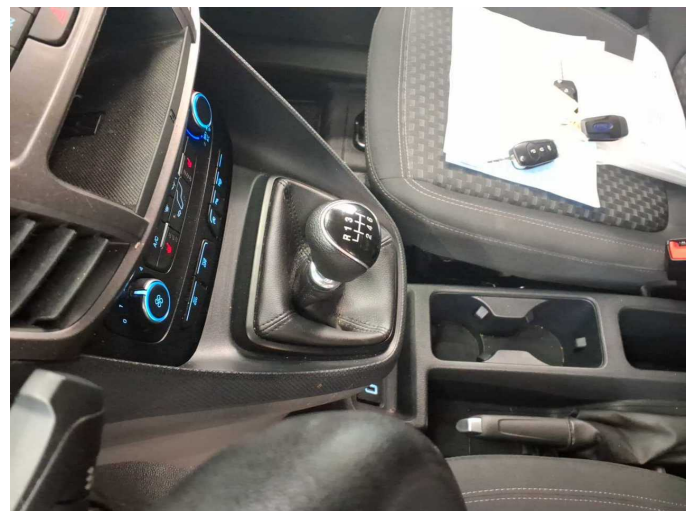

Figure 30: Misc.



Figure 31: Misc.



Figure 32: Misc.



Figure 33: Misc.



Damage 2: Wheel / tyres: Wheel cover - front left side - Scratch(es) - Replace

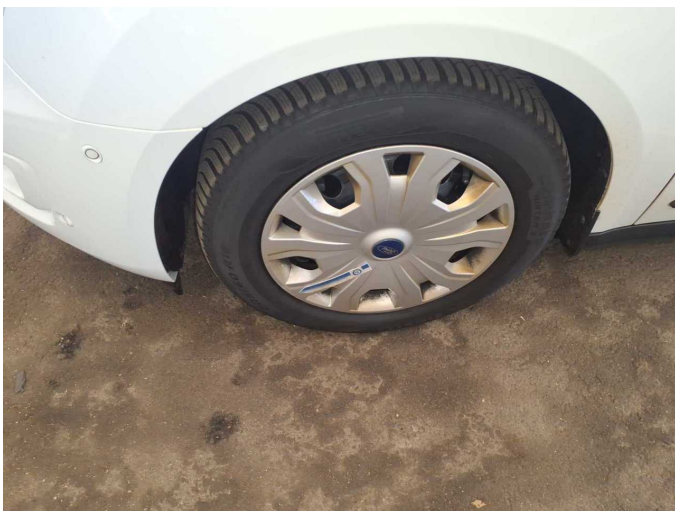

Damage 2: Wheel / tyres: Wheel cover - front left side - Scratch(es) - Replace

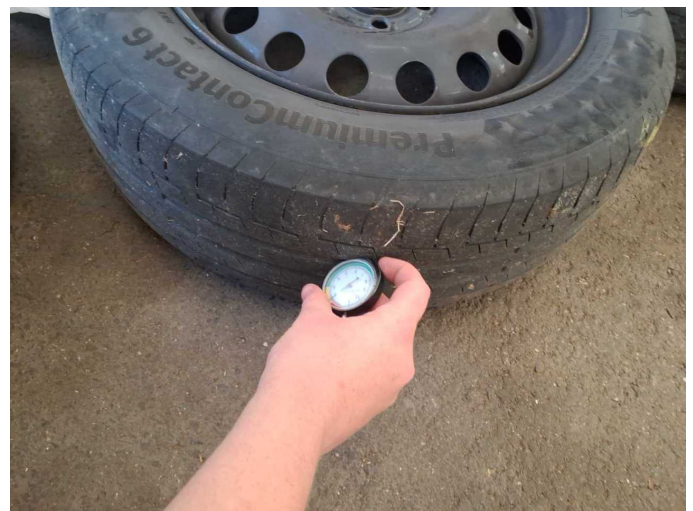

Damage 3: 2nd wheel set: 1 tyre - Does not meet the leasing specifications - Replace



Damage 3: 2nd wheel set: 1 tyre - Does not meet the leasing specifications - Replace



Damage 4: 2nd wheel set: 1 tyre - Does not meet the leasing specifications - Replace



Damage 4: 2nd wheel set: 1 tyre - Does not meet the leasing specifications - Replace



Damage 5: Equipment: Vehicle key - Damaged - Replace



Damage 5: Equipment: Vehicle key - Damaged - Replace



Damage 6: Side panel - rear left side: Side panel - Dent / paintcoat damage - Repair and paint



Damage 6: Side panel - rear left side: Side panel - Dent / paintcoat damage - Repair and paint



Damage 6: Side panel - rear left side: Side panel - Dent / paintcoat damage - Repair and paint



Damage 6: Side panel - rear left side: Side panel - Dent / paintcoat damage - Repair and paint



Damage 6: Side panel - rear left side: Side panel - Dent / paintcoat damage - Repair and paint

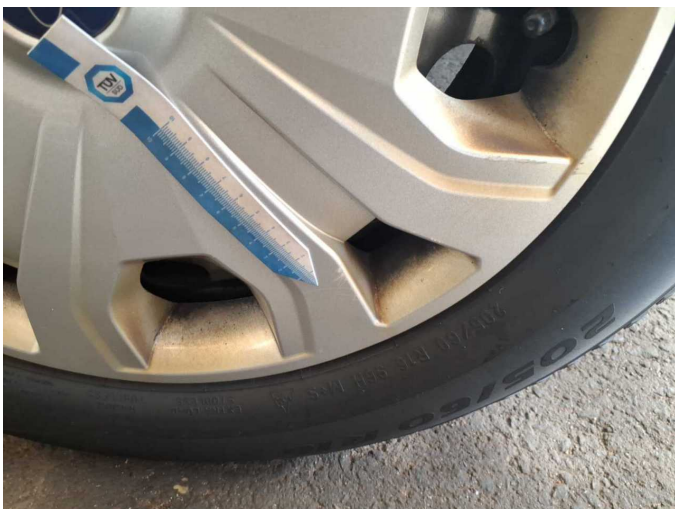

Wear and tear 7: Wheel / tyres: Wheel cover - rear left side - Scratch(es)
- No deduction



Wear and tear 7: Wheel / tyres: Wheel cover - rear left side - Scratch(es)
- No deduction



Wartungshistorie

(gemäß Auftraggeber Informationen)

Fahrgestellnummer: WF0RXXWPGRLY85932

Hersteller / Modell: FORD FORD Transit Connect 220 L1 S&S Trend

Datum	KM-Stand	Beschreibung
18.02.2025	94.937	AU; Bremsklötze hinten; Bremsklötze vorne; Bremsscheiben + Klötze h; Bremsscheiben + Klötze v; Bremsscheiben hinten; Bremsscheiben vorne; Klimaanlage inst.; Kompressor Klima ern; Motoröl b. Wartung; Ölfilter ern; Regelwartungsdienst; Wartung Sonstiges
30.06.2023	53.613	Bremsflüssigkeit ern; Bremsklötze vorne; Kraftstofffilter ern; Luftfiltereinsatz ern; Motoröl b. Wartung; Regelwartungsdienst
05.01.2023	0	HU + AU
09.02.2022	26.670	Kleine Inspektion; Bremsklötze vorne; Motoröl b. Wartung; Ölfilter ern; Wartung Sonstiges