

Expertise

Protocol number: 45019024
Order No. / Reference: 26255244
Inspection date: 16 Apr 2026

Manufacturer: Volkswagen

Model: Tiguan 2.0 TDI SCR DSG Life

VIN: WVGZZZ5N8PW063128



Vehicle details

Manufacturer / Type / Model / Equipment

Volkswagen Tiguan 2.0 TDI SCR DSG Life

Vehicle Identification number WVGZZZ5N8PW063128

Mileage (Read) 93,079 km

First registration 17 Apr 2023

Number of holders 1

Next periodical technical inspection 04/2026
(Report not on hand)

Power / Engine displacement 110 kw / 1,968 ccm

Fuel type / Cylinder Diesel / 4

Gearbox / Number of gears Automatic / 7

Type of drive Front drive

Type of vehicle SUV

Colour / colour code nightshade blue-metallic
(P5J)

Doors / Seats 5 / 5

Upholstery type Cloth

Colour of upholstery Black



Vehicle details

Maintenance booklet / proof	Non-existent	Next maintenance in	26,100 km
Key is / should be	2 / 2	FZG documents	ZB#2 (B) was available (copy), ZB#1 (S) was not available.
		Letter No.	GS475104
Previous damage / Accident	None detectable	Repainting	None detectable
Inspection conditions	sufficient	Lifting equipment / pit	yes
Test drive	Not performed	Engine function test	Performed
Manufacturer key number/ type code number	0603 / BZG 25376		
Emission standard	EURO6;WLTP;AP;PI/CI; M, N1 I	fine dust sticker	
Permitted total weight	2,090 kg	Empty weight	

Tyres

Mounted tyres

#	Tyre size	Type of tyre	Manufacturer	Tread depth
1)	215/65 R17 99V	Summer tyres on Light alloy	Hankook	4mm / 4mm
2)	215/65 R17 99V	Summer tyres on Light alloy	Hankook	4mm / 4mm

Replacement

Typ	Tyre size	Type of tyre	Manufacturer	Tread depth
	Tirefit	Expiration date 02/2027		

Legend: Tread depth information for the left tire is listed first, for the right tire it is listed second on the axle in the direction of travel.



Equipment

Standard equipment

- Airbag for driver and front passenger including knee airbag on the driver's side
- Automatic distance control ACC (DSG)
- third brake light
- Diesel particulate filter
- Parking assistance
- Electronic Stability Program with counter-steering support
- Electric windows front and rear
- High beam control Light Assist
- Pedestrian detection
- Transmission: 7-speed DSG
- rear window wiper
- ISOFIX mounting points, also for i-Size child car seats
- Air conditioning system "Air Care Climatronic"
- Rear headrests (3)
- LED reading lights, 2 in the front and 2 in the rear
- Steering wheel: Multifunction steering wheel in leather, with paddle shifters
- front center armrest
- Fatigue detection
- Emergency call service
- Radio "Composition"
- Rain sensor
- Wheels: Light alloy (4) "Tulsa" 7 J x 17 (in Dark Graphite, surface polished - tires 215/65 R 17)
- Gearshift knob in leather
- Drawers under the front seats
- Seat belts: Three-point automatic seat belts at the front with height adjustment and belt tensioner
- Seats: Rear bench seat asymmetrically split
- Lane keeping assistant "Lane Assist"
- 12-volt socket
- Textile floor mats front and rear
- Electronic immobilizer
- Central locking without safe security, with radio remote control, and 2 radio keys

Extra equipment

- Electrically adjustable, folding, and heated exterior mirrors, ambient lighting, passenger-side mirror lowering function
- Package: Business Premium (DSG) (App-Connect incl. App-Connect Wireless for Apple CarPlay and Android Auto - Leather multifunction steering wheel, heated, with shift paddles - Automatically heated front windscreen washer nozzles - Voice control - "Comfort" telephone interface with inductive charging function - Heated front seats)

- Airbag: Head airbag system for front and rear passengers including front side airbags
- Electrically adjustable and heated exterior mirrors
- black roof rails
- Tachometer
- Electronic parking brake including auto-hold function
- Automatic headlight control, with LED daytime running lights
- Windscreen made of laminated safety glass, heat and sound insulating
- Rear window heated
- Interior mirror automatically dimming
- LED license plate lighting
- Instrument cluster with electronic speedometer
- Front headrests
- LED headlights with LED daytime running lights
- Light in the front footwell
- Manual headlight range adjustment
- Multifunction display "Premium"
- Non-smoking version
- Upholstery: Cloth
- Radio accessories: 8 speakers
- Tire pressure monitoring system
- Wheels: Tires 215/65 R 17, rolling resistance class A
- Wheels: Tire Mobility Set (12V compressor and tire sealant)
- electromechanical power steering
- Seats: Passenger seat backrest completely foldable
- Seats: Lumbar support in the front
- Seats: Front seats with height adjustment
- Start-stop system with brake energy recuperation
- Power outlet: 2 USB-C ports on the front
- First aid kit, warning triangle and high-visibility vest
- Green thermal insulation glazing, sides and rear

- Anti-theft alarm system with safe locking (anti-theft alarm system with interior monitoring, backup horn and tow-away protection, central locking with safe locking, remote control and 2 remote folding keys)
- Keyless locking and starting system "Keyless Access" with safe locking mechanism
- Navigation system "Discover Media" incl. "Streaming & Internet"
- Package: Cargo (230V socket in the luggage compartment - luggage compartment lighting - luggage compartment floor height adjustable in 2 stages)



- Seats: ergoActive front seats (ergoActive front seats height-adjustable, seat and backrest tilt adjustable, thigh support longitudinally adjustable - lumbar support in front electrically adjustable and with massage function - seat center panels of the front seats and the outer rear seats in microfleece "ArtVelours" - top comfort seats in front)
- Tailgate with electric opening and closing, adjustable opening angle
- Windows: Rear side windows and rear window tinted
- Package: Cargo Package "Plus" (luggage net - net partition)
- Paint finish: Metallic
- Park Assist system including parking aid
- Rear View reversing camera

Brief expert findings

Documents submitted	At the time of the inspection, the vehicle registration certificate Part 2 (title) was available, but the vehicle registration certificate Part 1 (document) was not. (Copy)
VIN comparison	The vehicle identification number (VIN) was read from the vehicle and its conformity with the submitted documents was confirmed by the undersigned during the inspection.
Inspection	The inspection conditions were sufficient for the assessment of the vehicle. Lifting equipment and/or a pit were available for examining the vehicle.
Test drive	No test drive/shunting maneuver was carried out during the inspection of the vehicle.
Engine function test	An engine test run was performed.

Value reducing factors

No.	Component group	Description
1	Side panel - rear left side	Side panel - Scratch(es) - Smart repair
2	Side panel - rear right side	Side panel - Scratch(es) - Smart repair
3	Front bumper	Front bumper - Scratch(es) - Smart repair
4	Door - front right side	Door - Scratch(es) - Smart repair
5	Braking system	Brake discs and brake pads - front - Corrosion - Replace

Wear and tear

No.	Component group	Description
1	Misc.	Inspection / maintenance - No evidence - No deduction
2	Body	Body - Scratch(es) - No deduction

The vehicle shows signs of wear and tear commensurate with its age and use.

Order/Scope of Order

An order was placed to prepare a sales report for the described vehicle. This report includes the following:

- Description of key vehicle information
- Documentation of equipment features
(Delivery by third-party service providers)
- Documentation of damage, defects, missing parts
- Documentation of prior damage, unrepaired prior damage, repainting
- A brief visual or functional inspection of the equipment details, if possible.
(Functional testing of driver assistance systems is not included in the scope of services!)
- a photographic documentation of the vehicle



Basis for the order

This product is based on the guidelines for vehicle returns and valuations published by Alphabet Fleet GmbH. The expert makes the specific findings in each individual case objectively, within the framework of the prescribed standards, based on their own expertise.

The vehicle inspection takes place in a fully assembled, unassembled state.

Damage or defects that can only be detected during disassembly/diagnostic work or through further investigation remain within the realm of prognostic risk. An increased risk exists due to concealed defects caused by fraudulent misrepresentation and which were not identifiable by the expert.

Damage or defects resulting from normal use or wear and tear of the vehicle will be accepted in accordance with the applicable standard.

There was no explicit identification or monetary consideration of the expected features within the product.

Features which, in their nature and extent, slightly exceed normal use but do not constitute unacceptable damage, will be documented and indicated as signs of wear, if applicable.

Damage or defects that, according to the applicable standard, can no longer be attributed to normal use or wear and tear are listed under "Value Reducing Factors" in the product description.

Depending on the product specification, a monetary ID can be provided. If this takes place, the costs can be 100% or pro rata depending on the vehicle's age and mileage.

Previous damages

No apparent prior damage that had been repaired could be found on the vehicle.



Figure 1: Diagonal front (left)



Figure 2: Diagonal front (right)



Figure 3: Diagonal rear (left)



Figure 4: Diagonal rear (right)



Figure 5: Interior - front



Figure 6: Interior - rear



Figure 7: Instrument cluster



Figure 8: Instrument panel



Figure 9: Interior 360° view



Figure 10: Cargo area

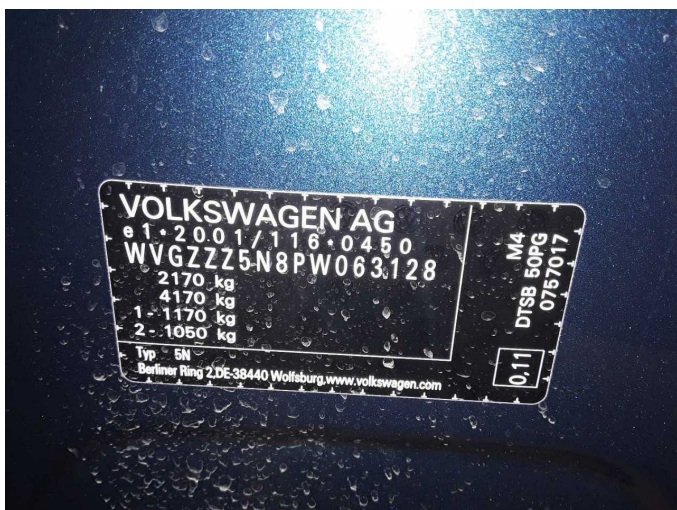

Figure 11: VIN



Figure 12: Mounted tyres



Figure 13: Documents



Figure 14: Documents

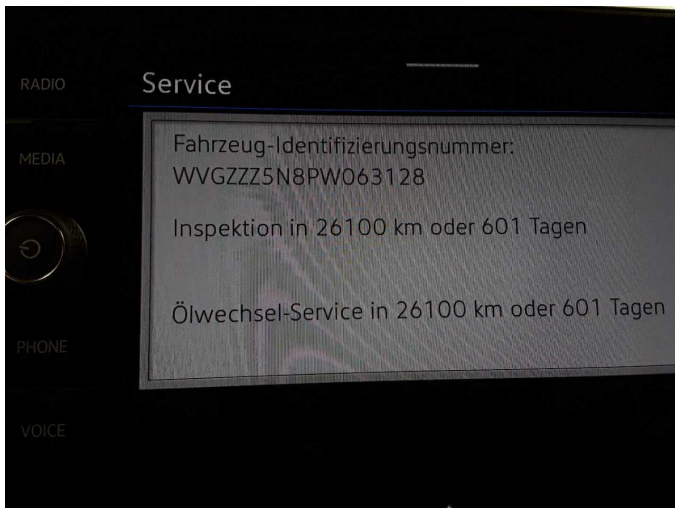

Figure 15: Documents

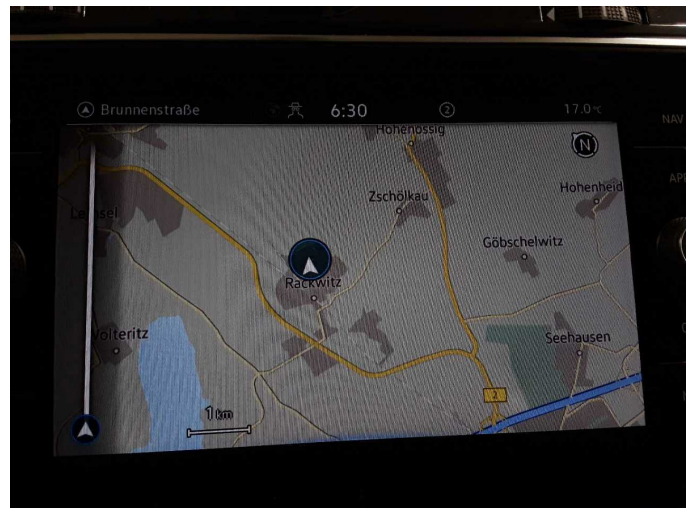

Figure 16: Navigation



Figure 17: Misc.



Figure 18: Misc.



Figure 19: Misc.



Figure 20: Misc.

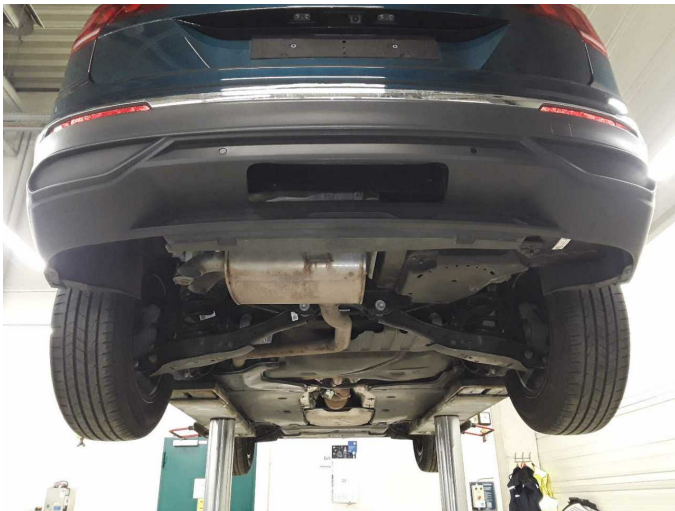

Figure 21: Misc.



Figure 22: Misc.



Figure 23: Misc.



Figure 24: Misc.



Figure 25: Misc.



Damage 1: Side panel - rear left side: Side panel - Scratch(es) - Smart repair



Damage 1: Side panel - rear left side: Side panel - Scratch(es) - Smart repair



Damage 1: Side panel - rear left side: Side panel - Scratch(es) - Smart repair

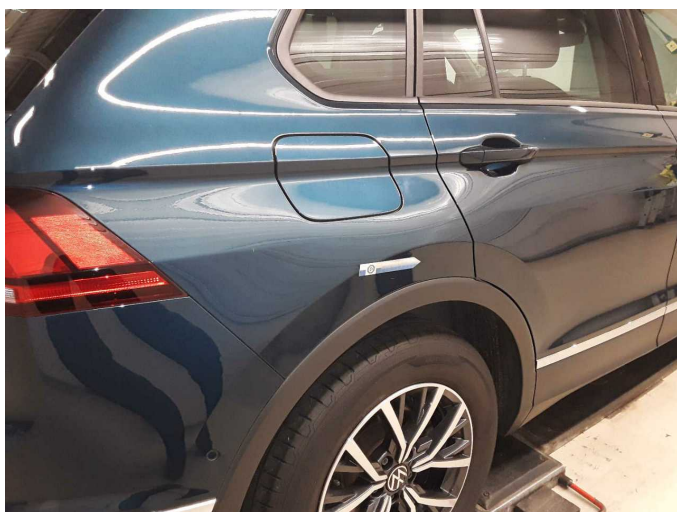

Damage 2: Side panel - rear right side: Side panel - Scratch(es) - Smart repair



Damage 2: Side panel - rear right side: Side panel - Scratch(es) - Smart repair



Damage 2: Side panel - rear right side: Side panel - Scratch(es) - Smart repair



Damage 3: Front bumper: Front bumper - Scratch(es) - Smart repair



Damage 3: Front bumper: Front bumper - Scratch(es) - Smart repair



Damage 4: Door - front right side: Door - Scratch(es) - Smart repair



Damage 4: Door - front right side: Door - Scratch(es) - Smart repair



Damage 5: Braking system: Brake discs and brake pads - front - Corrosion - Replace



Damage 5: Braking system: Brake discs and brake pads - front - Corrosion - Replace



Damage 5: Braking system: Brake discs and brake pads - front - Corrosion - Replace



Damage 5: Braking system: Brake discs and brake pads - front - Corrosion - Replace