

Expertise

Protocol number: 45904864
Order No. / Reference: 26406075
Inspection date: 9 Jun 2026

Manufacturer: Volkswagen

Model: Touran 2.0 TDI SCR DSG Comfortline

VIN: WVGZZZ1T9PW015366



Vehicle details

Manufacturer / Type / Model / Equipment

Volkswagen Touran 2.0 TDI SCR DSG Comfortline

Vehicle Identification number WVGZZZ1T9PW015366

Mileage (Read) 149,622 km

First registration 28 Mar 2023

Number of holders 2

Power / Engine displacement 110 kw / 1,968 ccm

Fuel type / Cylinder Diesel / 4

Gearbox / Number of gears Automatic / 7

Type of drive Front drive

Type of vehicle Station wagon

Colour / colour code Atlantic Blue Metallic
(C5B)

Doors / Seats 5 / 5

Upholstery type Cloth

Colour of upholstery Black



Vehicle details

Maintenance booklet / proof	digital evidence / incomplete	Next maintenance in	29,800 km
Last service on / at	04/2026 at 149,401 km		
Key is / should be	2 / 2	FZG documents	ZB#2 (B) was available (copy), ZB#1 (S) was not available.
		Letter No.	GS412169
Previous damage / Accident	Detectable	Repainting	None detectable
Inspection conditions	sufficient	Lifting equipment / pit	No
Test drive	Not performed	Engine function test	Performed
Manufacturer key number/ type code number	0603 / BWR 00468		
Emission standard	EURO6;WLTP;AP;PI/CI; M, N1 I	fine dust sticker	
Permitted total weight	2,230 kg	Empty weight	

Tyres

Mounted tyres

#	Tyre size	Type of tyre	Manufacturer	Tread depth
1)	205/60 R16 96H	Winter tyres on Steel rim with wheel cover	Uniroyal	6mm / 6mm
2)	205/60 R16 96H	Winter tyres on Steel rim with wheel cover	Dunlop	5mm / 5mm

Additional tyres

#	Tyre size	Type of tyre	Manufacturer	Tread depth
1)	205/60 R16 96V	Summer tyres on Light alloy	Dunlop	8mm / 8mm
2)	205/60 R16 96V	Summer tyres on Light alloy	Hankook	4mm / 4mm

Legend: Tread depth information for the left tire is listed first, for the right tire it is listed second on the axle in the direction of travel.

TÜV SÜD Auto Partner GmbH
Wiesenring 2
04159 Leipzig

Inspection location
Hartmann Fleet Professionals GmbH
Leerenstraße 25
29683 Bad Fallingbommel



Equipment



Standard equipment

- Storage compartment with lid on the instrument panel
- Airbag for driver and front passenger (with front passenger airbag deactivation, including driver's side knee airbag)
- Adaptive Cruise Control (ACC) "stop & go", with speed limiter
- Exterior mirror housings and door handles in body color
- third brake light
- black roof rails
- Decorative inlays "Piano Black" (for center console)
- Diesel particulate filter
- Tachometer
- Parking aid (acoustic warning signals for obstacles in the front and rear area)
- Automatic headlight control with daytime running lights ("Leaving home" function and manual "Coming home" function)
- Windscreen made of laminated safety glass, heat and sound insulating
- Luggage management package (with luggage net that can be fixed to rails)
- Additional luggage compartment lighting (removable and usable as a flashlight)
- Transmission: 7-speed DSG (7-speed dual-clutch transmission DSG)
- Rear window wiper with intermittent function
- Interior mirror automatically dimming
- ISOFIX mounting points on rear seats (device for attaching child seats to the rear seats)
- Front headrests (safety-optimized, longitudinally and height-adjustable)
- Headlight range control
- Illuminated makeup mirrors in the sun visors
- Multifunctional camera
- Fatigue detection
- Emergency braking assistant "Front Assist" (for automatic distance control ACC up to 210 km/h)
- Upholstery in fabric
- Proactive occupant protection system in conjunction with "Front Assist" and "Side Assist"
- Radio accessories: Digital radio reception DAB+
- Wheels: Light alloy (4) "Karlstad" 6.5 J x 16 (tires 205/60 R 16)
- Gearshift knob in leather
- Keyless start system without safe locking
- Electromechanical power steering (speed-dependent control)
- Seats: 3 individual seats in the 2nd row (longitudinal adjustment, backrest tilt adjustment, armrest and "EasyFold" folding function)
- Seats: Comfort seats in the front
- Seats: Lumbar support in the front
- Lane keeping assistant "Lane Assist"
- Start-stop system (with brake energy recuperation)
- 12V power outlet on the rear center console (and in the luggage compartment)
- Bumpers in body color
- Storage compartments in the overhead console
- Airbag, head airbag system for front and rear passengers (including front side airbags)
- Electrically folding exterior mirrors (dimming on the driver's side, ambient lighting and passenger-side mirror lowering)
- Headliner in Storm Grey
- Decorative inserts "New Brushed Design" (for instrument panel and front door trim)
- Digital Cockpit, multi-colored (various info profiles selectable)
- Electronic parking brake including auto-hold function
- Electronic Stability Program (ESP) with counter-steering support (Incl. ABS with brake assist, ASR (traction slip control), EDS (electronic differential lock), MSR (engine drag torque control) and trailer stabilization)
- Pedestrian and cyclist detection as well as active front hood
- Luggage compartment cover (with comfort opening, extendable, removable and stowable)
- Luggage compartment floor height adjustable (with fixing element)
- Glove compartment with cooling option
- Rear window heated
- Interior lights with delayed shut-off and dimming function, 2 reading lights front and rear
- Air conditioning (with active combination filter)
- Headrests (3) in the 2nd row of seats (height adjustable)
- Black radiator grille with chrome strips on the slats
- Steering wheel: Multifunction steering wheel in leather, with paddle shifters
- Front center armrest (height and length adjustable - with removable storage box - 2 rear air vents)
- Non-smoking version (storage compartment and 12V socket at the front)
- Emergency call service (no registration required, service is activated upon delivery)
- Radio "Composition"
- Radio accessories: 8 speakers
- Rain sensor
- Wheels: Tire pressure monitoring system
- Wheels: Tire Mobility Set (12-volt compressor and tire sealant)
- Drawers under the front seats
- Seat belts: 3 three-point automatic seat belts in the rear (and seat belt tensioners in the rear)
- Seats: Front passenger seat backrest folds down completely (with table and pass-through function)
- Seats: Folding tables on the backs of the front seats (tilt adjustable)
- Seats: Front seats are height-adjustable



- Telephone interface
- Textile floor mats (front and rear)
- USB-C interface (charging power up to 45 W)
- First aid kit, warning triangle and high-visibility vest
- Prepared for "We Connect" and "We Connect Plus" (online information is transmitted directly to the car (e.g. navigation with point-of-interest search, online traffic information, parking information, etc.))
- Central locking without safe locking, with remote control and 2 remote folding keys

Extra equipment

- Towbar, foldable with electric release
- High beam assistant "Light Assist"
- Reversible luggage compartment mat, foldable and removable
- Air conditioning system "Air Care Climatronic" (with active combination filter, rear controls and 3-zone temperature control)
- Mesh partition
- Package: Business Premium incl. Navigation (DSG) (Air Care Climatronic air conditioning - Lumbar support front, electrically adjustable on driver's side, massage function driver's side - Multifunction leather steering wheel with shift paddles - Cargo net partition - Automatically heated windshield washer nozzles front - Headlight cleaning system - Drawer under the right front seat - Microfleece seat center panels "ArtVelours" - Top comfort seats front - Heated front seats - Height-adjustable front seats, ergoActive seat on the driver's side - Washer fluid level warning light)
- 230V power outlet in the luggage compartment on the left (additional luggage compartment lighting, removable and usable as a flashlight)
- Traffic sign recognition in conjunction with the "IQ.DRIVE" assistance package including IQ.LIGHT

- Lane change assistant "Side Assist" and parking assistant (warns the driver of vehicles that could pose a danger during lane changes by means of visual signals in the respective exterior mirror - monitors the area behind and beside the vehicle when reversing out of a parking space - issues visual and acoustic warning signals when a vehicle is detected crossing the parking space path - can initiate emergency braking to reduce the severity of a collision or to prevent a collision altogether)
- Warning tone and light for unfastened front seat belts (warning light for unfastened rear seat belts)
- Electronic immobilizer
- Green heat-insulating glazing (sides and rear)
- Black trim strips on the side windows

- App-Connect including App-Connect Wireless for Apple CarPlay and Android Auto (selected apps for Android smartphones and Apple iPhones can be displayed and operated on the touchscreen of the radio or navigation system)
- Paint finish: Metallic
- "Discover Media" navigation system including "Streaming & Internet" (radio)
- Package: Winter package (automatically heated front windshield washer nozzles - headlight cleaning system - heated front seats - washer fluid level warning lights)
- Package: Winter package in conjunction with ergoActive seats (automatically heated front windshield washer nozzles - headlight cleaning system - heated front seats - washer fluid level warning lights)
- Rear View reversing camera (displays the rear of the vehicle in real time on the radio/navigation system display)
- Rear side windows and rear window tinted
- Voice control
- "Comfort" telephone interface with inductive charging function (hands-free system)
- Traffic sign recognition

Brief expert findings

Documents submitted	At the time of the inspection, the vehicle registration certificate Part 2 (title) was available, but the vehicle registration certificate Part 1 (document) was not. (Copy)
VIN comparison	The vehicle identification number (VIN) was read from the vehicle and its conformity with the submitted documents was confirmed by the undersigned during the inspection.
Inspection	The inspection conditions were sufficient for the assessment of the vehicle. No lifting equipment or pit was available for inspecting the vehicle. Therefore, inspection of the vehicle's underside was only possible to a limited extent.
Test drive	No test drive/shunting maneuver was carried out during the inspection of the vehicle.
Engine function test	An engine test run was performed.



Value reducing factors

No.	Component group	Description
1	Door - front left side	Door handle - outside - Scratch(es) - Smart repair
2	Door - front right side	Door handle - outside - Scratch(es) - Smart repair
3	Door - front left side	Door edge - Scratch(es) - Smart repair
4	Door - front right side	Door - dent(s) - Smooth repair work
5	Rear of vehicle	Boot floor (Holzplatte angeschraubt) - Remove
6	Mudguard - right side	Mudguard - right side - Scratch(es) - Smart repair
7	Door - rear left side	Door - Scratch(es) - Smart repair
8	Door - front right side	Door - Scratch(es) - Smart repair
9	Bonnet	Insulation lining - Damage caused by marten / rodent - Replace
10	Boot lid / rear door	Seal - Broken / torn - Replace
11	Side panel - rear left side	Sill - Dent / paintcoat damage - Smart repair
12	Side panel - rear right side	Side panel - Dent / paintcoat damage - Smart repair
13	Door - rear right side	Door - Scratch(es) - Paint
14	Rear bumper	Rear bumper - Scratch(es) - Paint
15	Mudguard - left side	Mudguard - left side - Scratch(es) - Paint
16	Bonnet	Bonnet - Dent / paintcoat damage - Repair and paint

Wear and tear

No.	Component group	Description
1	Vehicle glazing	Windscreen - Stone chips - No deduction
2	Front bumper	Front bumper - Stone chips - No deduction
3	Trim / covers	Boot lining - Scratch(es) - No deduction

The vehicle shows signs of wear and tear commensurate with its age and use.

Previous damages

No.	Previous damage	Extent of damage (Net)
1	Side - left, Professionally repaired, Invoice of repair done Non-existent, from 12 Dec 2025	1.020,17 €
2	Front, Professionally repaired, Invoice of repair done Non-existent, from 23 Oct 2025	1.926,05 €
3	Side - left, Professionally repaired, Invoice of repair done Non-existent, from 18 Oct 2024	3.664,75 €

Order/Scope of Order

An order was placed to prepare a sales report for the described vehicle. This report includes the following:

- Description of key vehicle information
- Documentation of equipment features
(*Delivery by third-party service providers*)
- Documentation of damage, defects, missing parts
- Documentation of prior damage, unrepaired prior damage, repainting
- A brief visual or functional inspection of the equipment details, if possible.
(*Functional testing of driver assistance systems is not included in the scope of services!*)
- a photographic documentation of the vehicle



Basis for the order

This product is based on the guidelines for vehicle returns and valuations published by Alphabet Fleet GmbH. The expert makes the specific findings in each individual case objectively, within the framework of the prescribed standards, based on their own expertise.

The vehicle inspection takes place in a fully assembled, unassembled state.

Damage or defects that can only be detected during disassembly/diagnostic work or through further investigation remain within the realm of prognostic risk. An increased risk exists due to concealed defects caused by fraudulent misrepresentation and which were not identifiable by the expert.

Damage or defects resulting from normal use or wear and tear of the vehicle will be accepted in accordance with the applicable standard.

There was no explicit identification or monetary consideration of the expected features within the product.

Features which, in their nature and extent, slightly exceed normal use but do not constitute unacceptable damage, will be documented and indicated as signs of wear, if applicable.

Damage or defects that, according to the applicable standard, can no longer be attributed to normal use or wear and tear are listed under "Value Reducing Factors" in the product description.

Depending on the product specification, a monetary ID can be provided. If this takes place, the costs can be 100% or pro rata depending on the vehicle's age and mileage.

Previous damages

Professionally repaired previous damages were found at the vehicle.

Comments

- Winterradsatz ist kein Bestandteil des Auslieferungsumfangs.



Figure 1: Diagonal front (left)



Figure 2: Diagonal front (right)



Figure 3: Diagonal rear (left)



Figure 4: Diagonal rear (right)



Figure 5: Interior - front



Figure 6: Interior - rear



Figure 7: Instrument cluster



Figure 8: Instrument panel



Figure 9: Interior 360° view



Figure 10: Cargo area

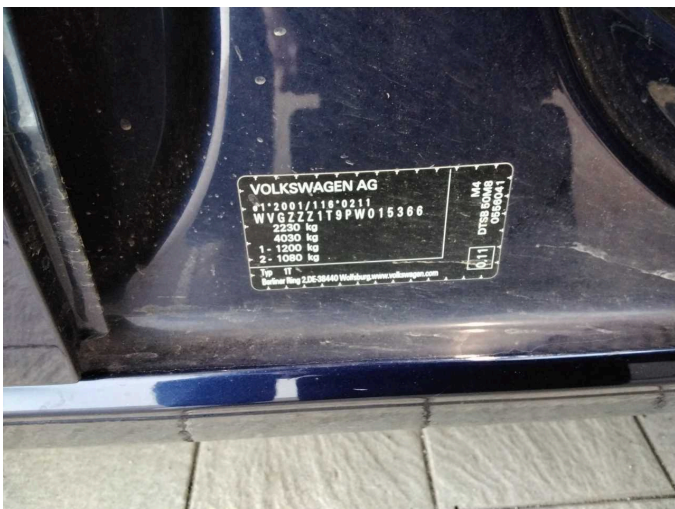

Figure 11: VIN



Figure 12: Mounted tyres

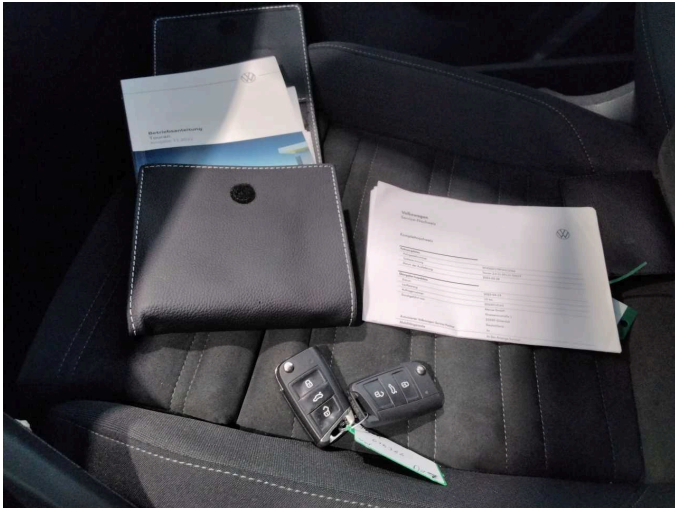

Figure 13: Documents

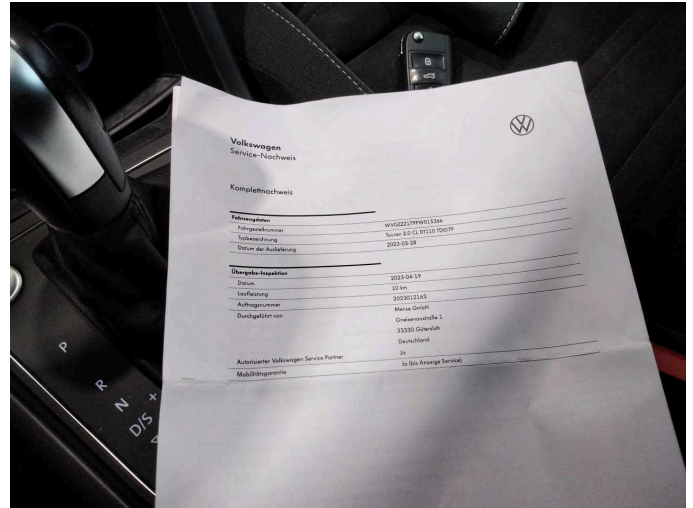

Figure 14: Documents



Figure 15: Additional tyres



Figure 16: Additional tyres

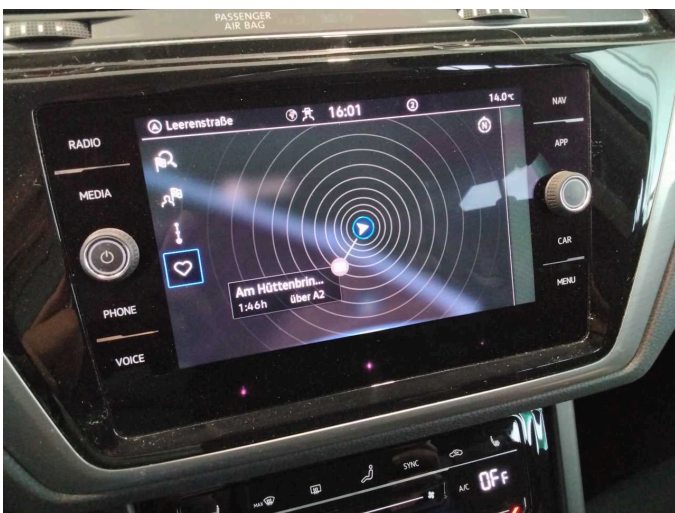

Figure 17: Navigation



Figure 18: Misc.



Figure 19: Misc.

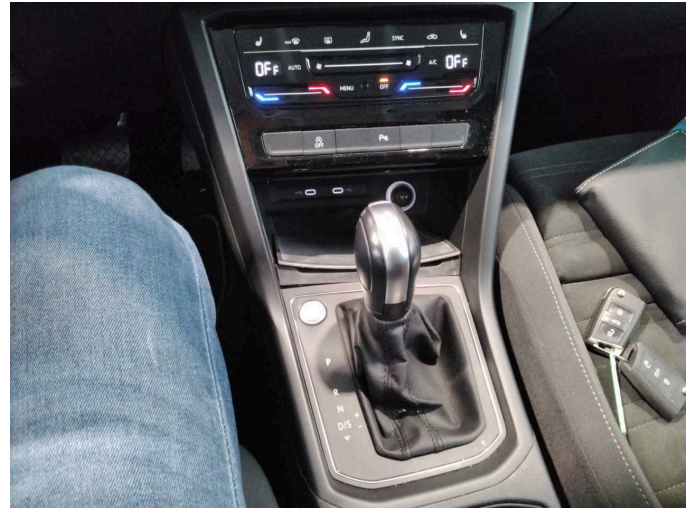

Figure 20: Misc.



Figure 21: Misc.



Figure 22: Misc.

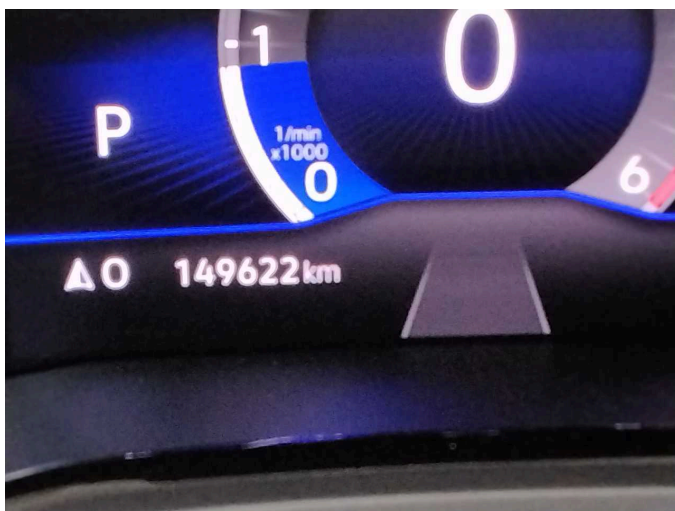

Figure 23: Misc.



Figure 24: Misc.



Figure 25: Misc.



Figure 26: Misc.



Figure 27: Misc.



Figure 28: Misc.



Figure 29: Misc.

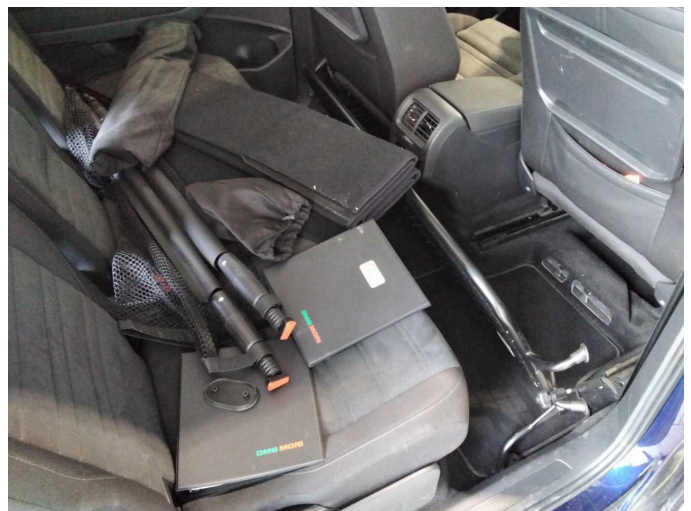

Figure 30: Misc.



Figure 31: Misc.



Figure 32: Misc.



Damage 1: Door - front left side: Door handle - outside - Scratch(es) - Smart repair

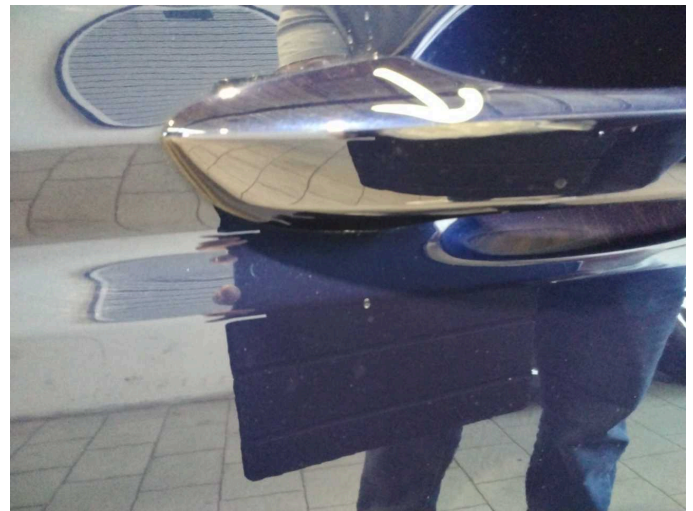

Damage 1: Door - front left side: Door handle - outside - Scratch(es) - Smart repair

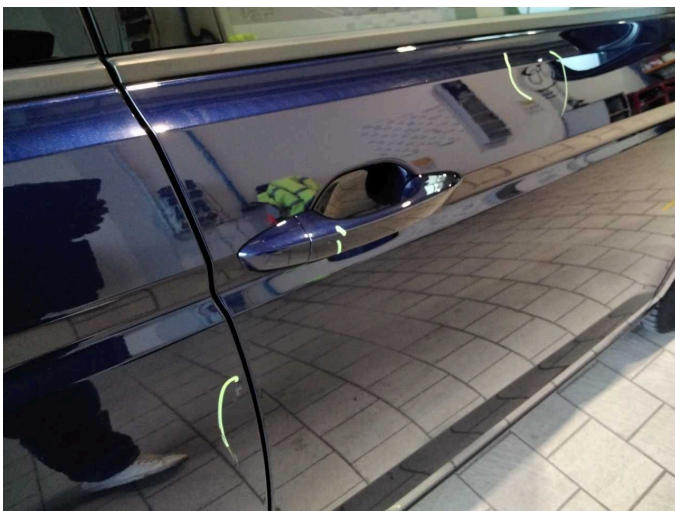

Damage 2: Door - front right side: Door handle - outside - Scratch(es) - Smart repair



Damage 2: Door - front right side: Door handle - outside - Scratch(es) - Smart repair



Damage 3: Door - front left side: Door edge - Scratch(es) - Smart repair



Damage 3: Door - front left side: Door edge - Scratch(es) - Smart repair

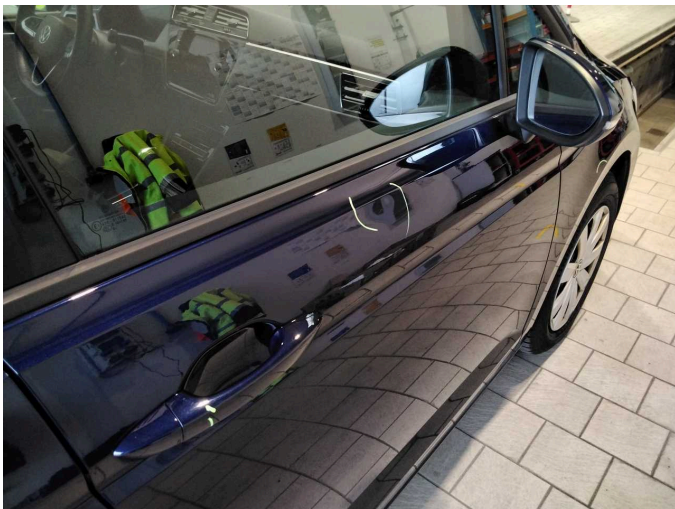

Damage 4: Door - front right side: Door - dent(s) - Smooth repair work



Damage 4: Door - front right side: Door - dent(s) - Smooth repair work

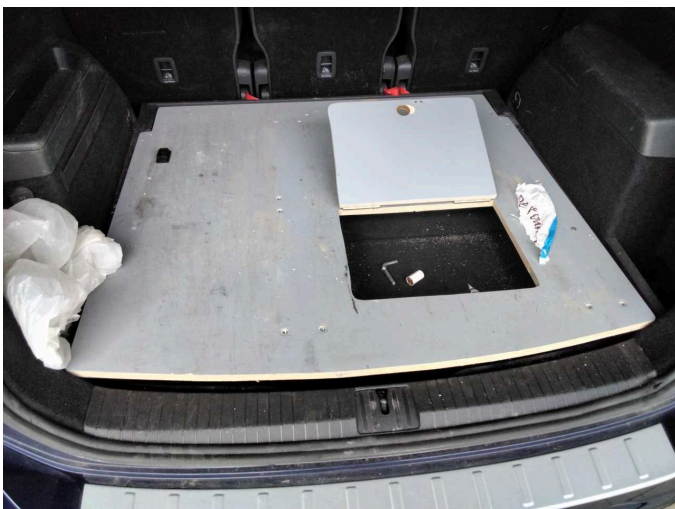

Damage 5: Rear of vehicle: Boot floor (Holzplatte angeschraubt) - Remove



Damage 5: Rear of vehicle: Boot floor (Holzplatte angeschraubt) - Remove



Damage 6: Mudguard - right side: Mudguard - right side - Scratch(es) - Smart repair



Damage 6: Mudguard - right side: Mudguard - right side - Scratch(es) - Smart repair



Damage 7: Door - rear left side: Door - Scratch(es) - Smart repair



Damage 7: Door - rear left side: Door - Scratch(es) - Smart repair

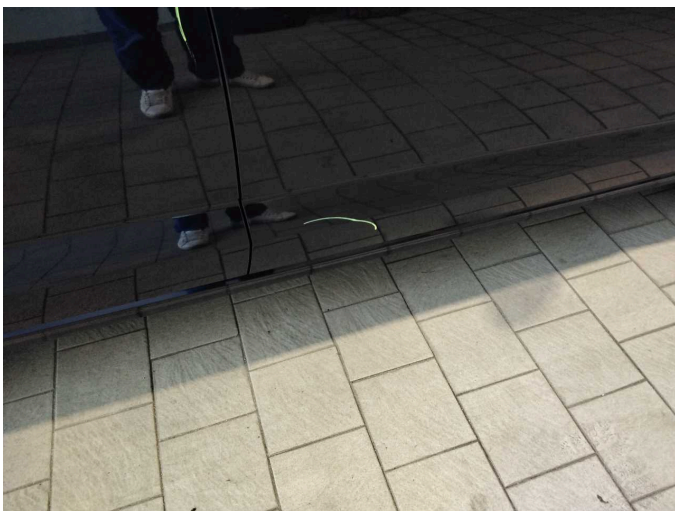

Damage 8: Door - front right side: Door - Scratch(es) - Smart repair

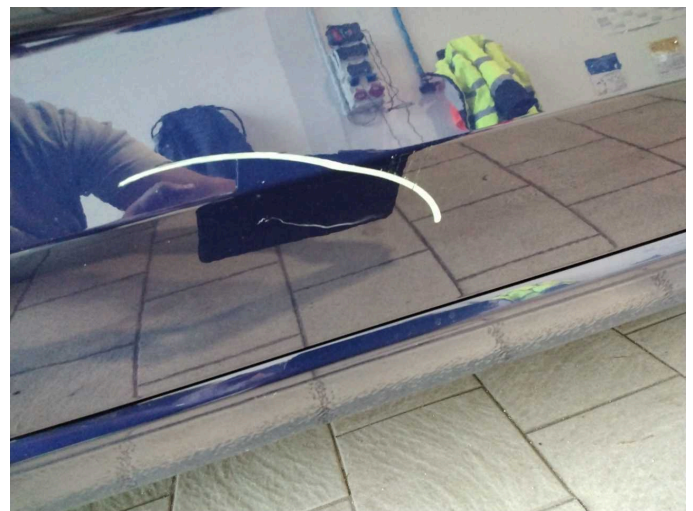

Damage 8: Door - front right side: Door - Scratch(es) - Smart repair



Damage 9: Bonnet: Insulation lining - Damage caused by marten / rodent - Replace



Damage 10: Boot lid / rear door: Seal - Broken / torn - Replace



Damage 10: Boot lid / rear door: Seal - Broken / torn - Replace



Damage 11: Side panel - rear left side: Sill - Dent / paintcoat damage - Smart repair

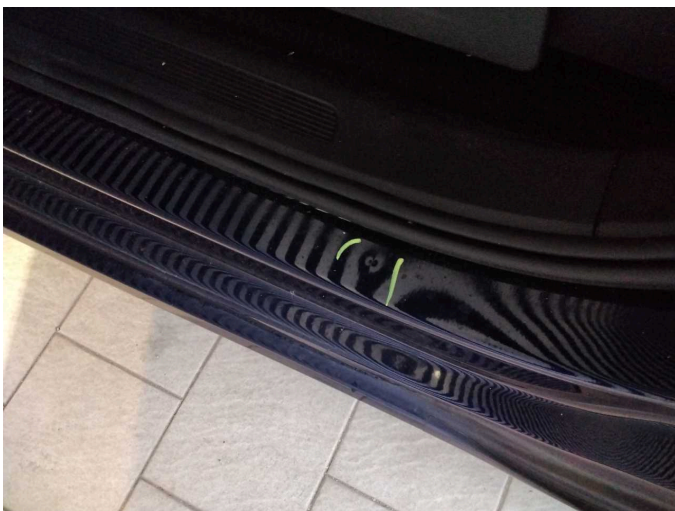

Damage 11: Side panel - rear left side: Sill - Dent / paintcoat damage - Smart repair

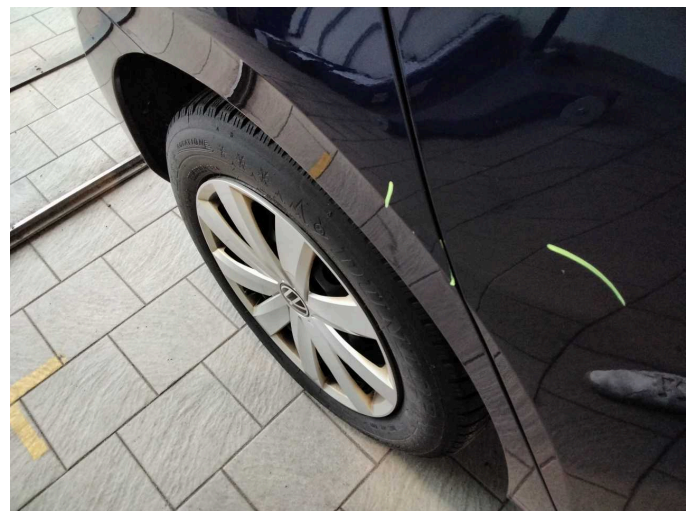

Damage 12: Side panel - rear right side: Side panel - Dent / paintcoat damage - Smart repair



Damage 12: Side panel - rear right side: Side panel - Dent / paintcoat damage - Smart repair



Damage 13: Door - rear right side: Door - Scratch(es) - Paint



Damage 13: Door - rear right side: Door - Scratch(es) - Paint



Damage 13: Door - rear right side: Door - Scratch(es) - Paint



Damage 13: Door - rear right side: Door - Scratch(es) - Paint

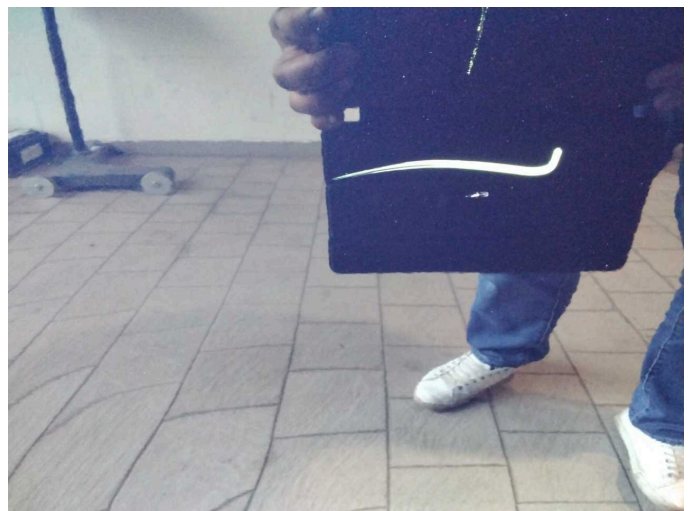

Damage 13: Door - rear right side: Door - Scratch(es) - Paint

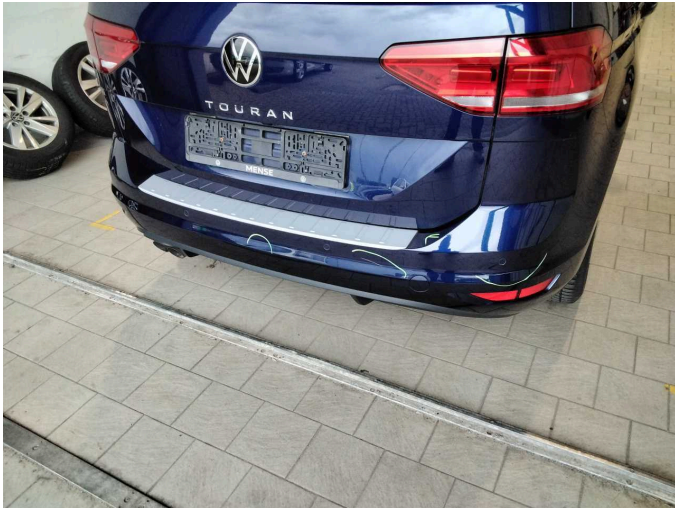

Damage 14: Rear bumper: Rear bumper - Scratch(es) - Paint



Damage 14: Rear bumper: Rear bumper - Scratch(es) - Paint



Damage 14: Rear bumper: Rear bumper - Scratch(es) - Paint



Damage 14: Rear bumper: Rear bumper - Scratch(es) - Paint

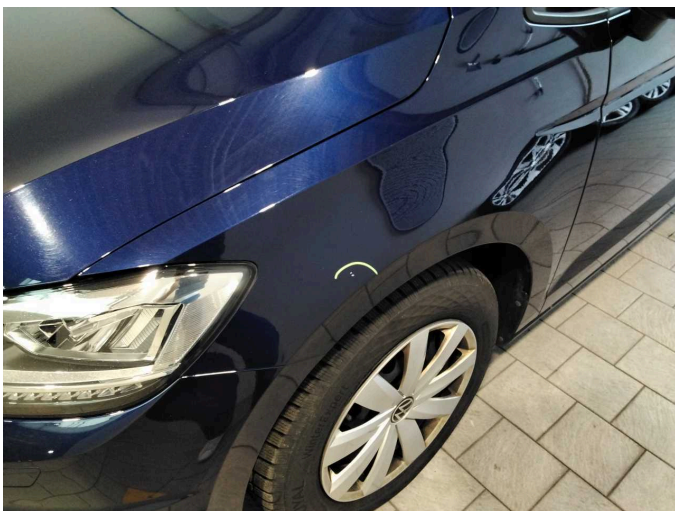

Damage 15: Mudguard - left side: Mudguard - left side - Scratch(es) - Paint

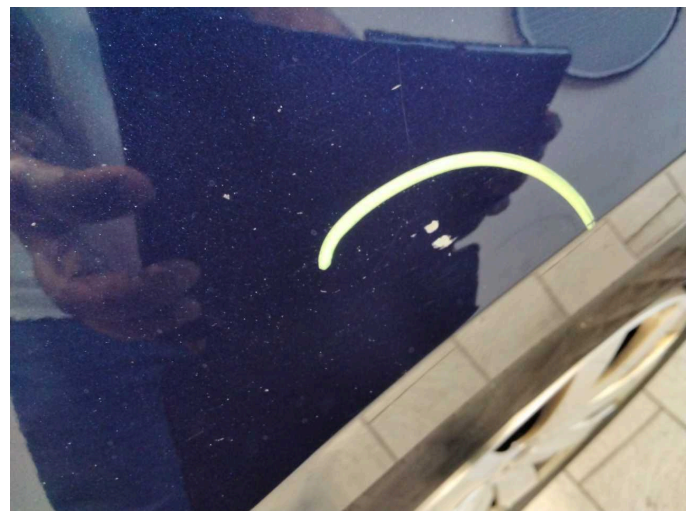

Damage 15: Mudguard - left side: Mudguard - left side - Scratch(es) - Paint



Damage 16: Bonnet: Bonnet - Dent / paintcoat damage - Repair and paint

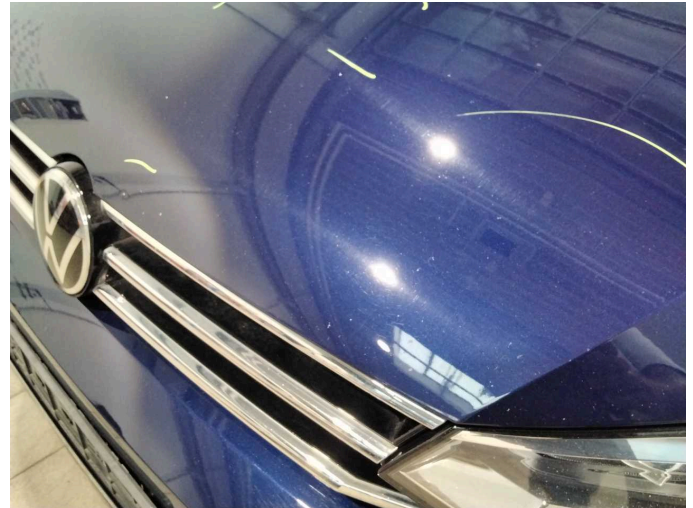

Damage 16: Bonnet: Bonnet - Dent / paintcoat damage - Repair and paint

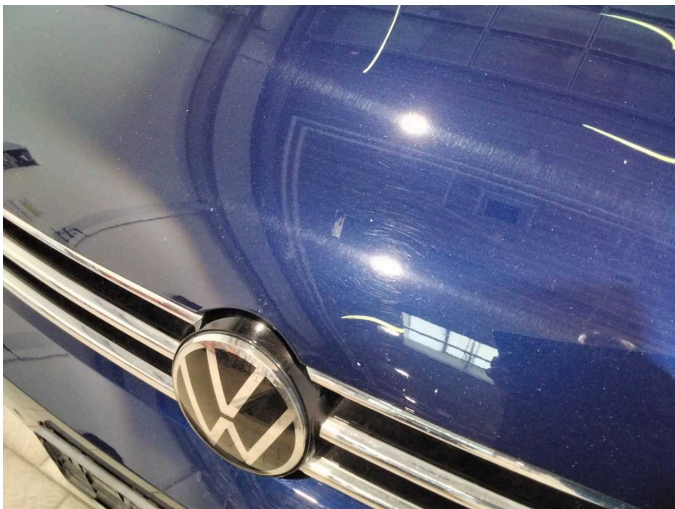

Damage 16: Bonnet: Bonnet - Dent / paintcoat damage - Repair and paint



Damage 16: Bonnet: Bonnet - Dent / paintcoat damage - Repair and paint

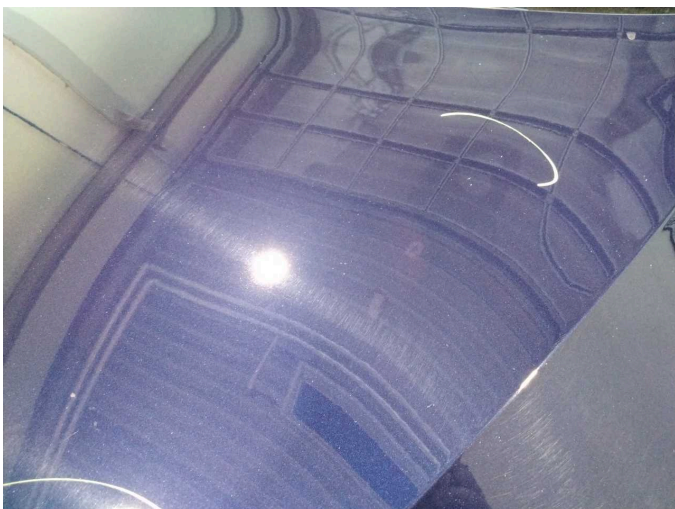

Damage 16: Bonnet: Bonnet - Dent / paintcoat damage - Repair and paint



Damage 16: Bonnet: Bonnet - Dent / paintcoat damage - Repair and paint



Damage 16: Bonnet: Bonnet - Dent / paintcoat damage - Repair and paint



Wear and tear 1: Vehicle glazing: Windscreen - Stone chips - No deduction



Wear and tear 2: Front bumper: Front bumper - Stone chips - No deduction



Wear and tear 3: Trim / covers: Boot lining - Scratch(es) - No deduction



Wear and tear 3: Trim / covers: Boot lining - Scratch(es) - No deduction



Wear and tear 3: Trim / covers: Boot lining - Scratch(es) - No deduction

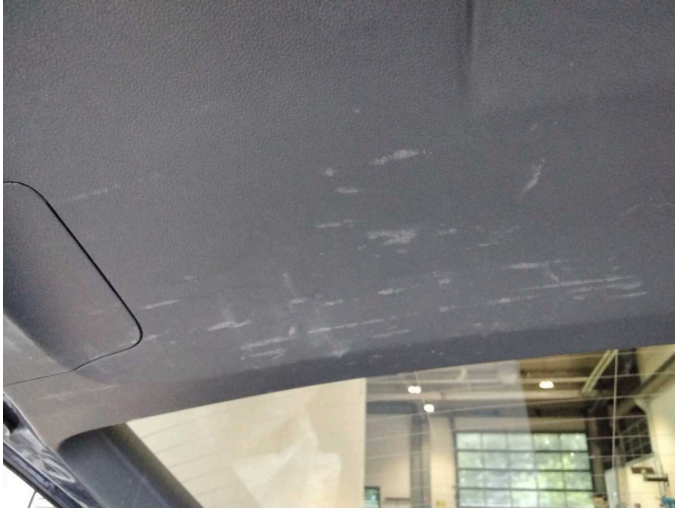

Wear and tear 3: Trim / covers: Boot lining - Scratch(es) - No deduction