

Expertise

Protocol number: 45075660
Order No. / Reference: 26190775
Inspection date: 9 Apr 2026

Manufacturer: Mercedes-Benz

Model: C 220 d 4Matic T 9G-TRONIC AMG Line

VIN: W1KAH0FB2PF075043



Vehicle details

Manufacturer / Type / Model / Equipment

Mercedes-Benz C 220 d 4Matic T 9G-TRONIC AMG Line

Vehicle Identification number	W1KAH0FB2PF075043
Mileage (Read)	127,587 km
First registration	4 Oct 2022
Number of holders	1
Next periodical technical inspection (Report on hand)	10/2027

Power / Engine displacement	147 kw / 1,993 ccm
Fuel type / Cylinder	Hybrid Diesel / E / 4
Gearbox / Number of gears	Automatic / 9
Type of drive	All-wheel drive
Type of vehicle	Station wagon

Colour / colour code	Hightechsilber Metallic
Doors / Seats	5 / 5
Upholstery type	Artificial leather
Colour of upholstery	Brown-Black



Vehicle details

Maintenance booklet / proof	digital proof / complete	Next maintenance in	133 Tag(e)
Last service on / at	06/2025 at 104,270 km		
Key is / should be	2 / 2	FZG documents	ZB#2 (B) was available (copy), ZB#1 (S) was not available.
		Letter No.	GM934647
Previous damage / Accident	Detectable	Repainting	None detectable
Inspection conditions	sufficient	Lifting equipment / pit	yes
Test drive	Not performed	Engine function test	Performed
Manufacturer key number/ type code number	2222 / BBU 00123		
Emission standard	EURO6;WLTP;AP;PI/CI; M, N1 I	fine dust sticker	
Permitted total weight	2,410 kg	Empty weight	

Tyres

Mounted tyres

#	Tyre size	Type of tyre	Manufacturer	Tread depth
1)	225/45 R18 91H	Winter tyres on Light alloy	Pirelli	6mm / 6mm
2)	225/45 R18 91H	Winter tyres on Light alloy	Pirelli	5mm / 5mm

Additional tyres

#	Tyre size	Type of tyre	Manufacturer	Tread depth
1)	225/40 R19 93Y	Summer tyres on Light alloy	Pirelli	5mm / 5mm
2)	255/35 R19 96Y	Summer tyres on Light alloy	Pirelli	6mm / 6mm

Legend: Tread depth information for the left tire is listed first, for the right tire it is listed second on the axle in the direction of travel.



Equipment

Standard equipment

- rear window wiper
- ISOFIX child seat attachment with top tether in the rear
- Mechanical child safety lock for the rear doors
- Rear headrests (3)
- Cargo area cover including EASY-PACK safety net
- Steering wheel: Multifunction sports steering wheel in nappa leather
- Package: Storage
- Radio: Extended MBUX functions
- Radio accessories: Digital radio (DAB)
- Radio accessories: Central display
- Tire pressure monitoring system (TPMS)
- Windscreen wipers with rain sensor
- Lane Keeping Assist, active
- High-visibility vest for drivers
- Central locking with remote control
- Airbag: Automatic passenger airbag deactivation
- Airbag: Side airbag for driver and front passenger
- 4MATIC all-wheel drive
- AMG floor mats
- Left and right exterior mirrors are heated and electrically adjustable
- Brake system with larger brake discs on the front axle
- Diesel particulate filter
- DYNAMIC SELECT
- ECO start/stop function
- Chassis: Sport chassis with sport direct steering
- Speed Limit Assistant
- Heated rear window
- KEYLESS-GO start function
- THERMATIC automatic climate control with 1 climate zone
- Front headrests
- LED high-performance headlights
- Mercedes-Benz emergency call system
- Center console in high-gloss black
- Package: Interior lighting package
- Radio: MBUX
- Radio accessories: Communication module (LTE) for using Mercedes me connect services
- Remote Services Plus
- Seats: Rear seat backrests foldable
- Cruise control
- Electronic immobilizer
- Airbag for driver and front passenger
- Airbag: Center airbag
- Airbag: Windowbag for driver and front passenger
- Ambient lighting with 64 light colors
- AMG sports pedal assembly made of brushed stainless steel with rubber studs
- Basic services
- Brake assist, active
- Double cup holder at the front
- EASY-PACK tailgate
- Electronic Stability Program (ESP)
- Electric windows (4-way)
- Transmission: 9-speed automatic, 9G-TRONIC

Extra equipment

- Head-up display
- Package: Advanced Infotainment Package (MBUX Navigation Premium (hard drive navigation, pre-installation for Live Traffic Information), Traffic Sign Assist, Smartphone Integration (connects the mobile phone wirelessly to the multimedia system via Apple CarPlay and Android Auto), Driver Display - 31.2 cm (12.3") color LCD display, Central Display - 30.2 cm (11.9") touch display with LCD technology)
- Package: Advanced Parking Package (12 ultrasonic sensors - 360° camera - Active Parking Assist with PARKTRONIC: detects free parking spaces, assisted parking, visual and acoustic warning, display of camera and ultrasonic data in the media display - Cross traffic warning: can provide visual and acoustic warnings when reversing out of a parking space and, if necessary, automatically initiate emergency braking - Reverse maneuvering brake: can trigger a braking process - Drive-away assist)
- Paint finish: Metallic
- Package: Advanced Comfort Package (Heated seats for driver and front passenger - Seat Comfort Package: - Numerous electric and manual adjustment options for the front seats to adapt to the specific body and comfort requirements of the driver and front passenger - Electro-pneumatic 4-way lumbar support and lateral support adjustment with control element on the seat - Electric seat cushion tilt adjustment - Electric height adjustment - Electric backrest adjustment - Electric seat cushion depth adjustment - Mechanical longitudinal adjustment - Mechanical headrest adjustment)



- Package: High-End Business (Mirror Package: Electrically folding exterior mirrors, automatic dimming, ambient lighting - Advanced Comfort Package: Heated seats for driver/front passenger, 4-way lumbar support, seat comfort package - Parking Package: with reversing camera - Assistance Package: Blind Spot Assist - Advanced Infotainment Package: MBUX Navigation Premium, traffic sign recognition, smartphone integration, driver display - 31.2 cm (12.3"), central display - 30.2 cm (11.9") touchscreen LCD - fuel tank with largest capacity)
 - Sunroof: Electric panoramic sunroof
 - Type designation removed from trunk lid
 - DME Special Price
- Package: Driving Assistance (Active Distance Assist DISTRONIC, Active Speed Limit Assist, Extended Automatic Restart on Highways, Route-Based Speed Adaptation with Traffic Jam End Function, Active Traffic Jam Assist, Active Steering Assist, Active Lane Change Assist, Active Emergency Stop Assist, Emergency Lane Function, Active Brake Assist with Vehicle, Bicycle and Pedestrian Detection; Intersection Function, Turn Function, Traffic Jam End Emergency Braking Function, Evasive Steering Assist, Active Lane Keeping Assist, Active Blind Spot Assist, Exit Warning Function)
 - Package: High-end light package Multibeam D3L
 - Upholstery: ARTICO two-tone leatherette, sienna brown/black
 - Wheels: 48.3 cm (19") AMG multi-spoke light-alloy wheels (gloss-turned with front axle 225/40 R 19 on 7.5 J x 19 ET 40, rear axle 255/35 R 19 on 9 J x 19 ET 58.1)
 - Seats: Sports seats
 - Decorative element, wood, ash, brown, glossy
 - Chassis: AGILITY CONTROL chassis with selective damping system with lowering

Brief expert findings

Documents submitted	At the time of the inspection, the vehicle registration certificate Part 2 (title) was available, but the vehicle registration certificate Part 1 (document) was not. (Copy)
VIN comparison	The vehicle identification number (VIN) was read from the vehicle and its conformity with the submitted documents was confirmed by the undersigned during the inspection.
Inspection	The inspection conditions were sufficient for the assessment of the vehicle. Lifting equipment and/or a pit were available for examining the vehicle.
Test drive	No test drive/shunting maneuver was carried out during the inspection of the vehicle.
Engine function test	An engine test run was performed.

Value reducing factors

No.	Component group	Description
1	Instrument panel	Indicator light (Reifendruck) - on - Perform diagnosis
2	Door - front left side	Door edge - Scratch(es) - Smart repair
3	Instrument panel	Centre console - front - Broken / torn - Smart repair
4	2nd wheel set	1 tyre - Damaged - Replace
5	Front bumper	Front bumper (+ Zierleiste vorn mitte erneuern) - Scratch(es) - Paint
6	2nd wheel set	2 alloy rims - Scratch(es) - Replace

Wear and tear

No.	Component group	Description
1	Door - rear left side	Door - Scratch(es) - No deduction
2	Bonnet	Bonnet - Stone chips - No deduction
3	Side panel - rear right side	Sill - dent(s) - No deduction
4	Rear bumper	Rear bumper - Scratched - No deduction
5	Side panel - rear left side	Sill - dent(s) - No deduction
6	Engine	Engine cowling - lower - Scratch(es) - No deduction
7	Engine	Engine cowling lower front - Scratch(es) - No deduction



No.	Component group	Description
8	Trim / covers	C-pillar - trim - interior, right side - Deformed - No deduction
9	Trim / covers	Boot lid - interior trim - Scratch(es) - No deduction

The vehicle shows signs of wear and tear commensurate with its age and use.

Previous damages

No.	Previous damage	Extent of damage (Net)
1	Front, Provided by user / customer, from 4 Sept 2024	3.708,64 €

Order/Scope of Order

An order was placed to prepare a sales report for the described vehicle. This report includes the following:

- Description of key vehicle information
- Documentation of equipment features
(*Delivery by third-party service providers*)
- Documentation of damage, defects, missing parts
- Documentation of prior damage, unrepaired prior damage, repainting
- A brief visual or functional inspection of the equipment details, if possible.
(*Functional testing of driver assistance systems is not included in the scope of services!*)
- a photographic documentation of the vehicle

Basis for the order

This product is based on the guidelines for vehicle returns and valuations published by Alphabet Fleet GmbH. The expert makes the specific findings in each individual case objectively, within the framework of the prescribed standards, based on their own expertise.

The vehicle inspection takes place in a fully assembled, unassembled state.

Damage or defects that can only be detected during disassembly/diagnostic work or through further investigation remain within the realm of prognostic risk. An increased risk exists due to concealed defects caused by fraudulent misrepresentation and which were not identifiable by the expert.

Damage or defects resulting from normal use or wear and tear of the vehicle will be accepted in accordance with the applicable standard.

There was no explicit identification or monetary consideration of the expected features within the product.

Features which, in their nature and extent, slightly exceed normal use but do not constitute unacceptable damage, will be documented and indicated as signs of wear, if applicable.

Damage or defects that, according to the applicable standard, can no longer be attributed to normal use or wear and tear are listed under "Value Reducing Factors" in the product description.

Depending on the product specification, a monetary ID can be provided. If this takes place, the costs can be 100% d or pro rata depending on the vehicle's age and mileage.

Previous damages

According to available information previous damages were repaired at the vehicle. Traces of repairs, which allow conclusions about the area of repair, were not recognizable during the inspection.

Comments

Die Montierten Winterräder sind kein Teil der Ausstattung.



Figure 1: Diagonal front (left)



Figure 2: Diagonal front (right)



Figure 3: Diagonal rear (left)



Figure 4: Diagonal rear (right)

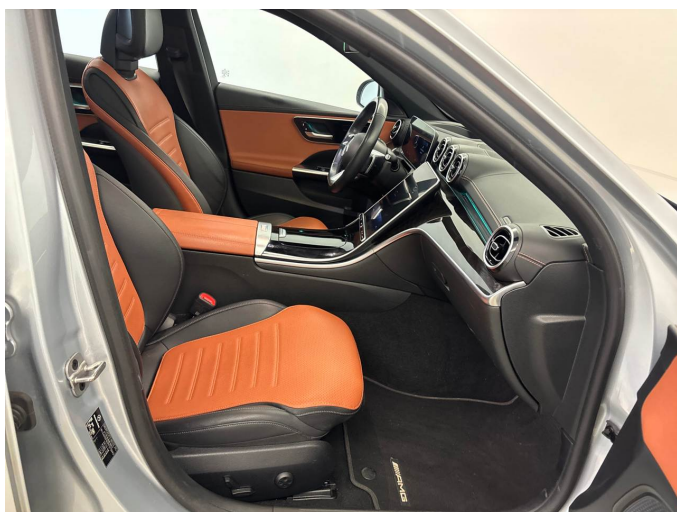

Figure 5: Interior - front



Figure 6: Interior - rear



Figure 7: Instrument cluster



Figure 8: Instrument panel



Figure 9: Interior 360° view



Figure 10: Cargo area



Figure 11: VIN



Figure 12: Mounted tyres



Figure 13: Documents



Figure 14: Documents



Figure 15: Documents

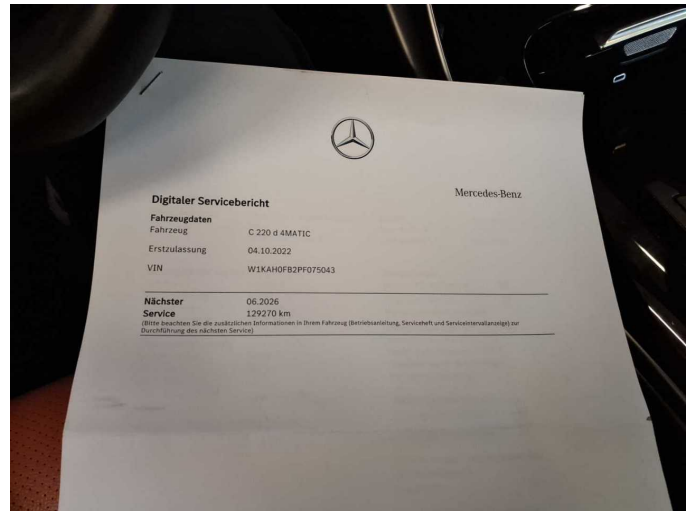

Figure 16: Documents

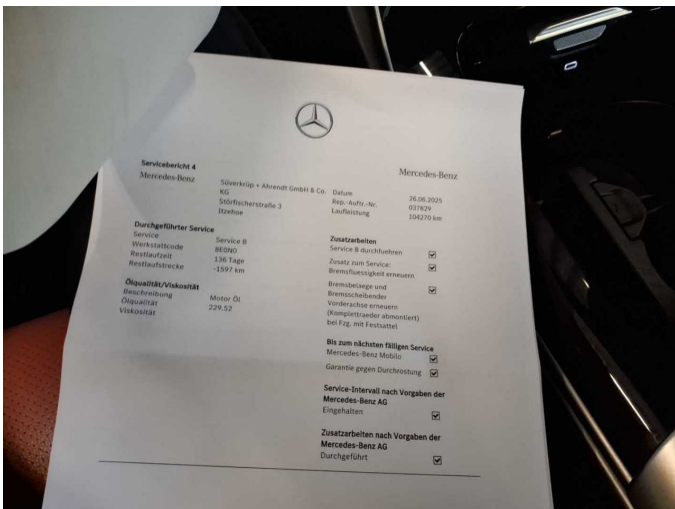

Figure 17: Documents

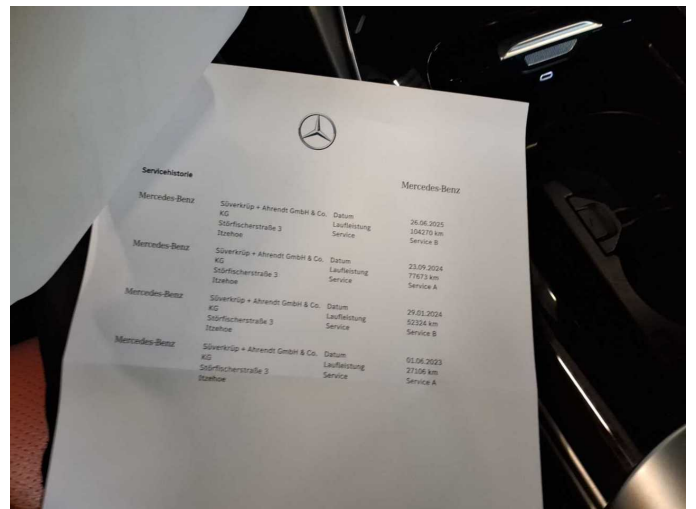

Figure 18: Documents

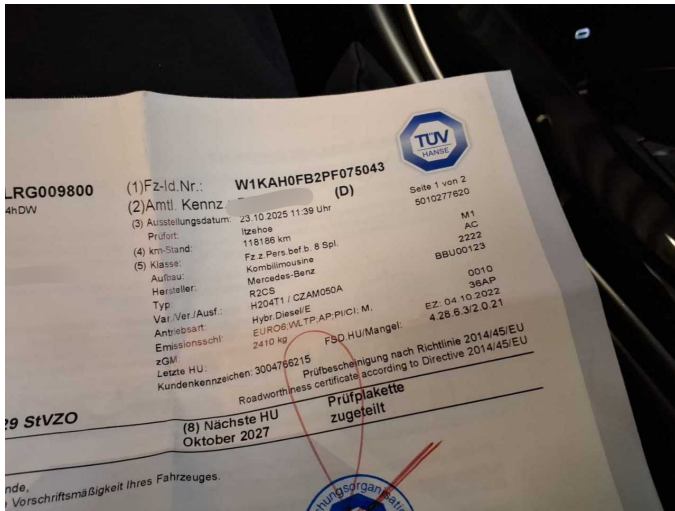

Figure 19: Documents



Figure 20: Additional tyres



Figure 21: Navigation

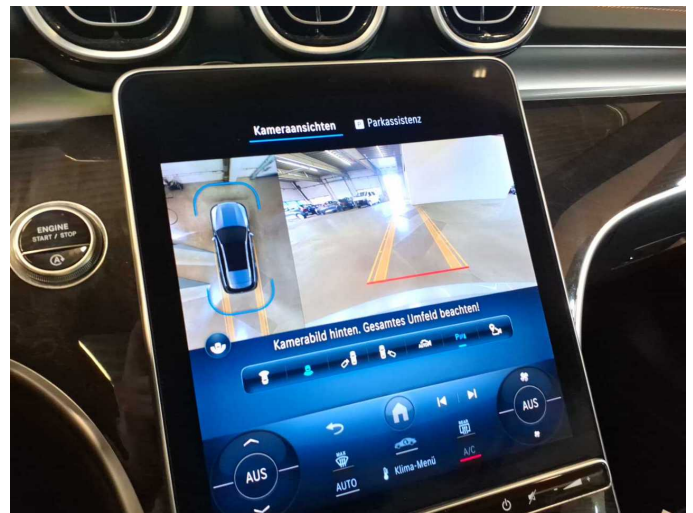

Figure 22: Misc.



Figure 23: Misc.

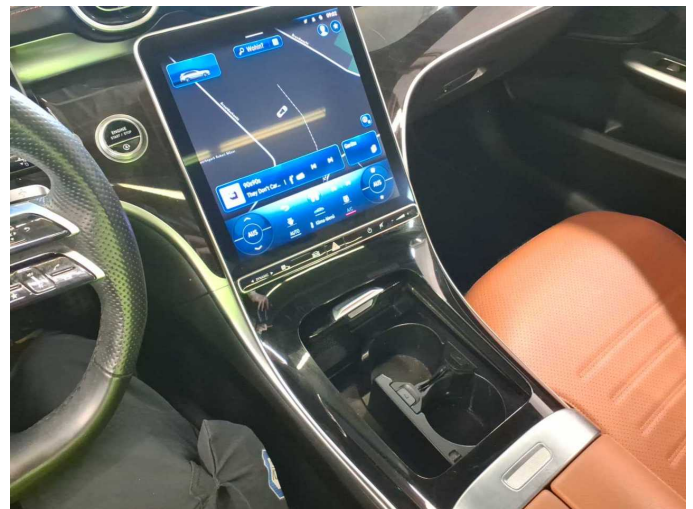

Figure 24: Misc.

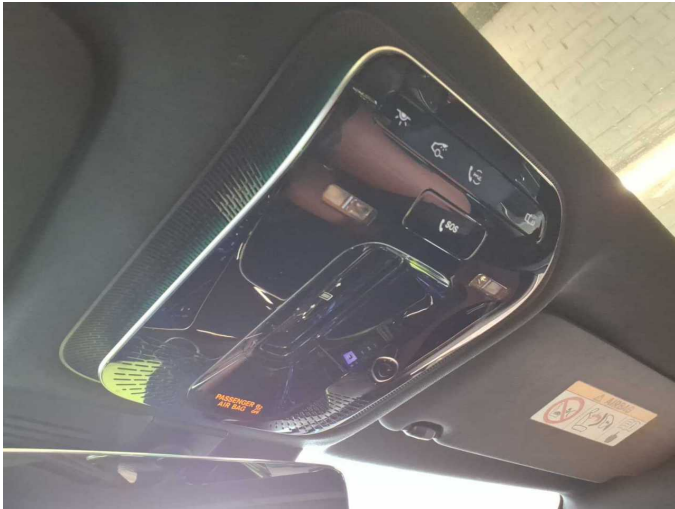

Figure 25: Misc.



Figure 26: Misc.

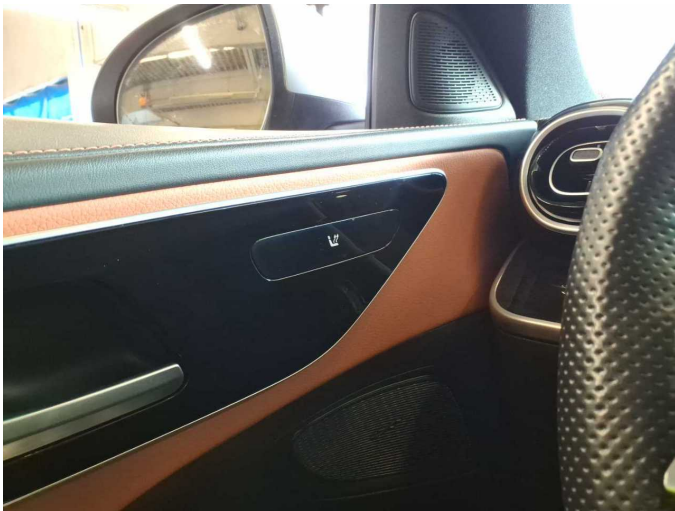

Figure 27: Misc.

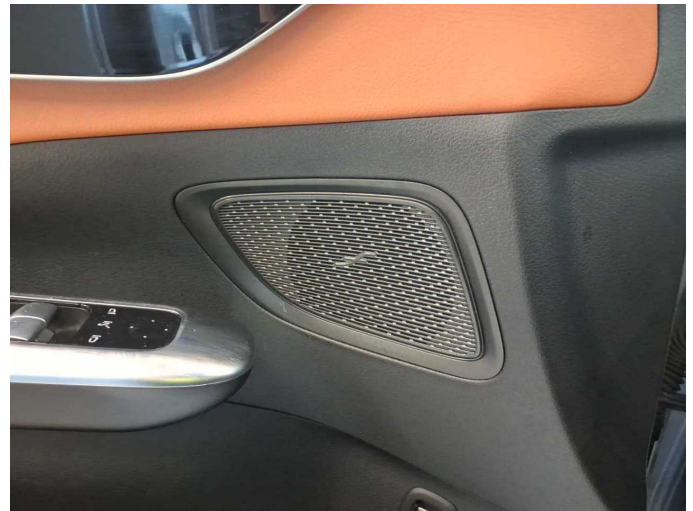

Figure 28: Misc.



Figure 29: Misc.

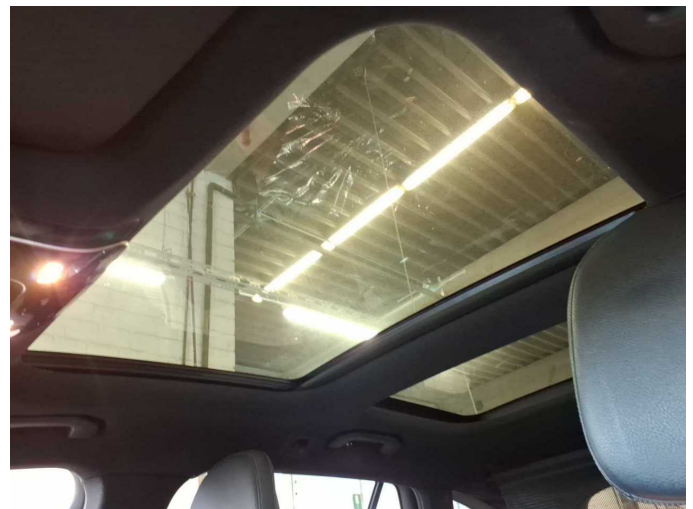

Figure 30: Misc.



Figure 31: Misc.



Figure 32: Misc.



Figure 33: Misc.



Figure 34: Misc.



Figure 35: Misc.



Figure 36: Misc.



Figure 37: Misc.



Figure 38: Misc.



Figure 39: Misc.



Figure 40: Misc.



Damage 1: Instrument panel: Indicator light (Reifendruck) - on - Perform diagnosis



Damage 2: Door - front left side: Door edge - Scratch(es) - Smart repair



Damage 2: Door - front left side: Door edge - Scratch(es) - Smart repair



Damage 3: Instrument panel: Centre console - front - Broken / torn - Smart repair

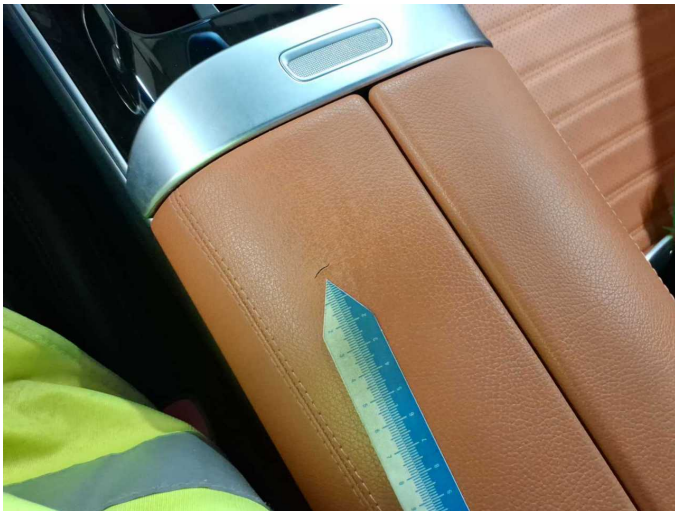

Damage 3: Instrument panel: Centre console - front - Broken / torn - Smart repair



Damage 4: 2nd wheel set: 1 tyre - Damaged - Replace

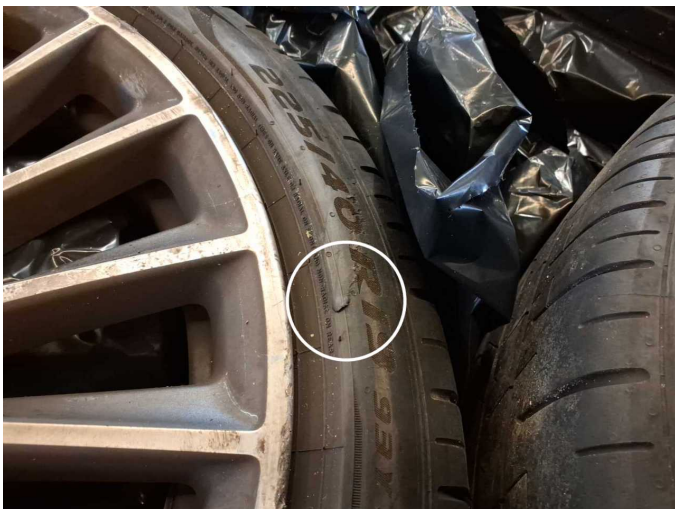

Damage 4: 2nd wheel set: 1 tyre - Damaged - Replace



Damage 5: Front bumper: Front bumper (+ Zierleiste vorn mitte erneuern) - Scratch(es) - Paint



Damage 5: Front bumper: Front bumper (+ Zierleiste vorn mitte erneuern) - Scratch(es) - Paint



Damage 5: Front bumper: Front bumper (+ Zierleiste vorn mitte erneuern) - Scratch(es) - Paint



Damage 5: Front bumper: Front bumper (+ Zierleiste vorn mitte erneuern) - Scratch(es) - Paint



Damage 5: Front bumper: Front bumper (+ Zierleiste vorn mitte erneuern) - Scratch(es) - Paint



Damage 5: Front bumper: Front bumper (+ Zierleiste vorn mitte erneuern) - Scratch(es) - Paint



Damage 6: 2nd wheel set: 2 alloy rims - Scratch(es) - Replace



Damage 6: 2nd wheel set: 2 alloy rims - Scratch(es) - Replace



Damage 6: 2nd wheel set: 2 alloy rims - Scratch(es) - Replace



Damage 6: 2nd wheel set: 2 alloy rims - Scratch(es) - Replace



Damage 6: 2nd wheel set: 2 alloy rims - Scratch(es) - Replace



Damage 6: 2nd wheel set: 2 alloy rims - Scratch(es) - Replace



Wear and tear 5: Side panel - rear left side: Sill - dent(s) - No deduction



Wear and tear 5: Side panel - rear left side: Sill - dent(s) - No deduction



Wartungshistorie

(gemäß Auftraggeber Informationen)

Fahrgestellnummer: W1KAH0FB2PF075043

Hersteller / Modell: MERCEDES-BENZ MERCEDES-BENZ C 220 d 4Matic T 9G-
TRONIC AMG Line

Datum	KM-Stand	Beschreibung
23.10.2025	116.000	HU + AU
25.06.2025	104.270	Bremsscheiben vorne; Regelwartungsdienst
23.09.2024	77.673	Regelwartungsdienst
29.01.2024	52.324	Regelwartungsdienst
31.05.2023	27.106	Regelwartungsdienst