

Expertise

Protocol number: 46204783
Order No. / Reference: 26428422
Inspection date: 18 Jun 2026

Manufacturer: Ford

Model: Focus Turnier 1.5 EcoBlue Start-Stopp-System
COOL&CONNECT

VIN: WF0PXXGCHPNM78937



Vehicle details

Manufacturer / Type / Model / Equipment

Ford Focus Turnier 1.5 EcoBlue Start-Stopp-System
COOL&CONNECT

Vehicle Identification number	WF0PXXGCHPNM78937
Mileage (Read)	116,690 km
First registration	13 Apr 2023
Number of holders	1
Next periodical technical inspection	03/2028
(Report on hand)	

Power / Engine displacement	88 kw / 1,499 ccm
------------------------------------	-------------------

Fuel type / Cylinder	Diesel / 4
-----------------------------	------------

Gearbox / Number of gears	Manual / 6
----------------------------------	------------

Type of drive	Front drive
----------------------	-------------

Type of vehicle	Station wagon
------------------------	---------------

Colour / colour code	Moondust Silber Metallic
-----------------------------	--------------------------

Doors / Seats	5 / 5
----------------------	-------

Upholstery type	Cloth
------------------------	-------

Colour of upholstery	Black-Grey
-----------------------------	------------

Re-import	no
------------------	----

readiness to drive	Roadworthy
---------------------------	------------



Vehicle details

Maintenance booklet / proof	digital proof / complete	Next maintenance in	96 %
Last service on / at	05/2026 at 115,915 km		
Key is / should be	2 / 2	FZG documents	ZB#2 (B) was available (copy), ZB#1 (S) was not available.
		Letter No.	GA488184
Previous damage / Accident	Detectable	Repainting	Detectable
Inspection conditions	sufficient	Lifting equipment / pit	No
Test drive	Not performed	Engine function test	Performed
readiness to drive	Roadworthy		
Manufacturer key number/ type code number	8566 / BPV 00642		
Emission standard	EURO6;WLTP;AP;PI/CI; M, N1 I	fine dust sticker	
Permitted total weight	1,955 kg	Empty weight	

Tyres

Mounted tyres

#	Tyre size	Type of tyre	Manufacturer	Tread depth
1)	205/60 R16 92H	Summer tyres on Light alloy	Continental	7mm / 7mm
2)	205/60 R16 92H	Summer tyres on Light alloy	Continental	7mm / 7mm

Additional tyres

#	Tyre size	Type of tyre	Manufacturer	Tread depth
1)	205/60 R16 92H	Winter tyres on Light alloy	Goodyear	4mm / 4mm
2)	205/60 R16 92H	Winter tyres on Light alloy	Goodyear	5mm / 5mm

Replacement

Typ	Tyre size	Type of tyre	Manufacturer	Tread depth
Tirefit		Expiration date 07/2026		

Legend: Tread depth information for the left tire is listed first, for the right tire it is listed second on the axle in the direction of travel.



Equipment

Standard equipment

- Airbag: Passenger airbag deactivation
- Exterior mirrors in body color, driver and passenger side, electrically adjustable and heated (with integrated turn signals)
- Tires: 6.5 J x 16 design wheels (4) with 205/60 R16 tires (in 5-spoke design, in black-silver)
- Roof rails, black
- Diesel particulate filter (DPF)
- Electronic Stability Program (ESP) (with Emergency Brake Assist (EBA) and Traction Control System (TCS))
- Lane keeping assist including lane keeping assist
- Electronic parking brake
- FordPass Connect including eCall, live traffic information (only with navigation) and Wi-Fi hotspot (information about the current status or location of the vehicle as well as control of selected vehicle functions via smartphone with the FordPass app - eCall emergency call system to send an emergency call in the event of an accident or when manually activated - Real-time traffic information (only in conjunction with navigation system) - Wi-Fi hotspot (up to 4G/LTE7, for up to 10 mobile devices))
- Intelligent safety system (front airbag for driver and front passenger - front and rear head and shoulder airbags - side airbag for driver and front passenger - seat belt tensioners and force limiters in the front and on the outer seats of the 2nd row - 3-point seat belts on all seats, height-adjustable in the front - safety pedal assembly)
- Leather gear knob
- Steering wheel: 3-spoke design steering wheel (in Sensico leather look)
- Steering column, adjustable (adjustable in height and reach)
- MyKey key system (individually programmable second key)
- Front and rear parking pilot system
- Upholstery: Cloth
- Pre-Collision Assist (Forward Alert system with pedestrian and bicycle detection)
- Radio: Ford SYNC 3 Light with AppLink, 8" touchscreen and DAB/DAB+ (6 speakers - Android Auto and Apple CarPlay - Bluetooth hands-free system and audio streaming - steering wheel controls - voice control via phone - USB port)
- Tire Pressure Monitoring System (TPMS)
- Electro-mechanical speed-dependent power steering (EPAS - Electric Power Assisted Steering)
- Seats: Driver's seat height adjustable (with manually adjustable lumbar support)
- Seats: Rear seat backrest (foldable, 60:40 split)
- Start-stop system
- Carpet floor mats in the front
- Warning system for unfastened seat belts for the 1st and 2nd rows of seats
- Anti-lock braking system (ABS) with electronic brake force distribution (EBD)
- Attachment points behind the second row of seats for mounting the safety partition net
- Hill start assist
- Fabric headliner
- Roof spoiler painted in car color
- Tachometer
- Driver information system with on-board computer, color (10.7 cm screen diagonal)
- Electric front and rear windows (with all-around closing function)
- Luggage compartment cover
- Speed limiter (Intelligent speed limiter with speed limit display)
- Cruise control
- Transmission: 6-speed manual transmission
- Illuminated glove compartment
- Back window, heater
- Rear window wiper
- Interior lighting with LED technology (front and rear and map reading lights at the front)
- Isofix mounting (including top tether anchor points on the outer seats of the 2nd row)
- Air conditioning, manual
- Headrests: 2 front and 3 rear, height adjustable
- LED headlights (LED low beam - LED high beam - LED daytime running lights incl. integrated LED turn signals at the front - LED cornering lights, static, incl. integrated LED fog light function and maneuvering light)
- Make-up mirrors in driver and passenger sun visors
- Front center console "Premium" (sliding armrest - cup holder incl. cover - storage compartments - 12-volt and USB connection)
- Post-Collision Assist (In the event of a severe collision, which would also deploy the airbag and in which the driver might be incapacitated, this system initiates the braking process. This reduces the risk of colliding with further obstacles and road users after the initial collision. The driver can intervene and operate the accelerator or brake pedal manually throughout the entire process.)
- Tire repair kit (for use at a maximum speed of 80 km/h)
- Headlight assistant with day/night sensor
- Seats: Passenger seat height-adjustable, manually (with adjustable lumbar support)
- Seats: Map grid on the driver's and front passenger's seat backrests
- Seats: Front sports seats with enhanced lateral support
- 12-volt power outlet in the luggage compartment
- Lashing eyes in the luggage compartment
- Electronic immobilizer
- Central locking with remote control and remote luggage compartment release



Extra equipment

- Tires: 6.5 J x 16 alloy wheels (4) with 205/60 R16 tires (in 10-spoke design)
- Package: Family Package I (Inductive charging station for mobile devices - Rear seat backrest, foldable, 60:40 split, additionally with pass-through function for skis - Rear center armrest with 2 cup holders - 2 USB ports on the rear center console)
- Package: Comfort (Air conditioning with automatic temperature control, separately adjustable for driver and front passenger side (2-zone automatic climate control) - Ford Key Free System (keyless locking/unlocking) including Ford Power Start function (keyless start) - Windscreen wipers with rain sensor, variable sensitivity adjustment - Interior mirror, automatically dimming - Exterior mirrors electrically folding and with ambient lighting)
- Paint finish: Metallic
- Navigation: Ford SYNC 3 with AppLink, 8" touchscreen and DAB/DAB+ (Ford navigation system with AppLink, 8" touchscreen (20.3 cm screen diagonal) - 6 speakers - Android Auto and Apple CarPlay - Bluetooth hands-free system and audio streaming - Steering wheel controls - Radio player - USB port - Voice control via audio and telephone - Acoustic and visual route guidance, dynamic navigation with enhanced traffic information system, lane guidance and road map for Europe)
- Package: Winter (heated windscreen - heated steering wheel - individually and variably heated front seats)
- Rear view camera
- Side windows from the 2nd row of seats and rear window, dark tinted.
- Safety partition net for luggage compartment

Brief expert findings

Documents submitted	At the time of the inspection, the vehicle registration certificate Part 2 (title) was available, but the vehicle registration certificate Part 1 (document) was not. (Copy)
VIN comparison	The vehicle identification number (VIN) was read from the vehicle and its conformity with the submitted documents was confirmed by the undersigned during the inspection.
Inspection	The inspection conditions were sufficient for the assessment of the vehicle. No lifting equipment or pit was available for inspecting the vehicle. Therefore, inspection of the vehicle's underside was only possible to a limited extent.
Test drive	No test drive/shunting maneuver was carried out during the inspection of the vehicle.
Engine function test	An engine test run was performed.
readiness to drive	The vehicle was roadworthy at the time of inspection.

Value reducing factors

No.	Component group	Description
1	Body	Body - Glued / labelled - De-glue / neutralise
2	Sill - left side	Sill - Dent / paintcoat damage - Smart repair
3	Tail light	Tail lamp - left side - Scratched - Replace
4	Front bumper	Spoiler - Scratched - Replace
5	Side panel - rear left side	Side panel - Unprofessionally repaired - Repair and paint
6	Door - rear left side	Door (Wellig) - Unprofessionally repaired - Repair and paint
7	Door - front left side	Door (Wellig) - Unprofessionally repaired - Repair and paint
8	Boot lid / rear door	Boot lid - Scratch(es) - Paint
9	Bonnet	Bonnet - Stone chips - Paint

Wear and tear

No.	Component group	Description
1	Front bumper	Front bumper - Scratched - No deduction

The vehicle shows signs of wear and tear commensurate with its age and use.



Previous damages

No.	Previous damage	Extent of damage (Net)
1	Side - left, Provided by user / customer, from 13 Apr 2025	10.314,75 €

Repainting

No.	Repainting
1	Roof rail - left side, Side panel - rear left side, Door - rear left side, Door - front left side, Unprofessionally carried out, Invoice of repair done Non-existent

Paint coat thickness measurement

Roof rail - left side	266 µm	Side panel - rear left side	1,410 µm
Door - rear left side	259 µm	Door - front left side	301 µm

Order/Scope of Order

- An order was placed to prepare a sales report for the described vehicle. This report includes the following:
- Description of key vehicle information
 - Documentation of equipment features
(Delivery by third-party service providers)
 - Documentation of damage, defects, missing parts
 - Documentation of prior damage, unrepaired prior damage, repainting
 - A brief visual or functional inspection of the equipment details, if possible.
(Functional testing of driver assistance systems is not included in the scope of services!)
 - a photographic documentation of the vehicle

Basis for the order

This product is based on the guidelines for vehicle returns and valuations published by Alphabet Fleet GmbH. The expert makes the specific findings in each individual case objectively, within the framework of the prescribed standards, based on their own expertise.

The vehicle inspection takes place in a fully assembled, unassembled state.

Damage or defects that can only be detected during disassembly/diagnostic work or through further investigation remain within the realm of prognostic risk. An increased risk exists due to concealed defects caused by fraudulent misrepresentation and which were not identifiable by the expert.

Damage or defects resulting from normal use or wear and tear of the vehicle will be accepted in accordance with the applicable standard.

There was no explicit identification or monetary consideration of the expected features within the product.

Features which, in their nature and extent, slightly exceed normal use but do not constitute unacceptable damage, will be documented and indicated as signs of wear, if applicable.

Damage or defects that, according to the applicable standard, can no longer be attributed to normal use or wear and tear are listed under "Value Reducing Factors" in the product description.

Depending on the product specification, a monetary ID can be provided. If this takes place, the costs can be 100% d or pro rata depending on the vehicle's age and mileage.

Previous damages

According to available information previous damages were repaired at the vehicle. Traces of repairs, which allow conclusions about the area of repair, were not recognizable during the inspection.



Comments

- Winterradsatz ist kein Bestandteil des Auslieferungsumfangs.



Figure 1: Diagonal front (left)



Figure 2: Diagonal front (right)



Figure 3: Diagonal rear (left)



Figure 4: Diagonal rear (right)

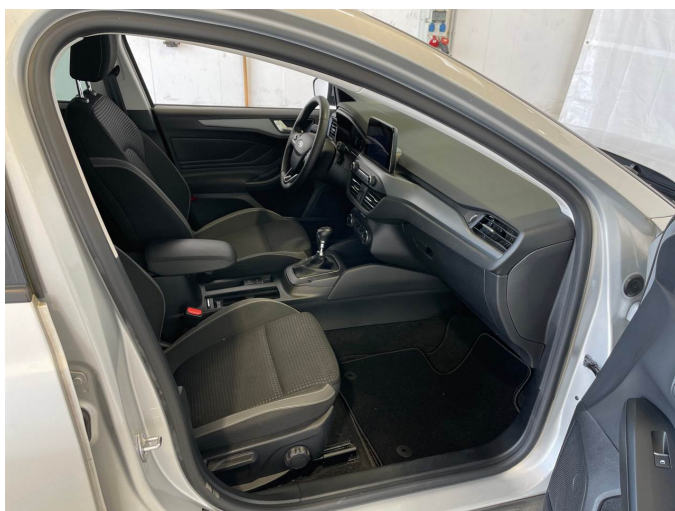

Figure 5: Interior - front



Figure 6: Interior - rear



Figure 7: Instrument cluster



Figure 8: Instrument panel



Figure 9: Interior 360° view



Figure 10: Cargo area



Figure 11: VIN



Figure 12: Mounted tyres



Figure 13: Documents



Figure 14: Additional tyres

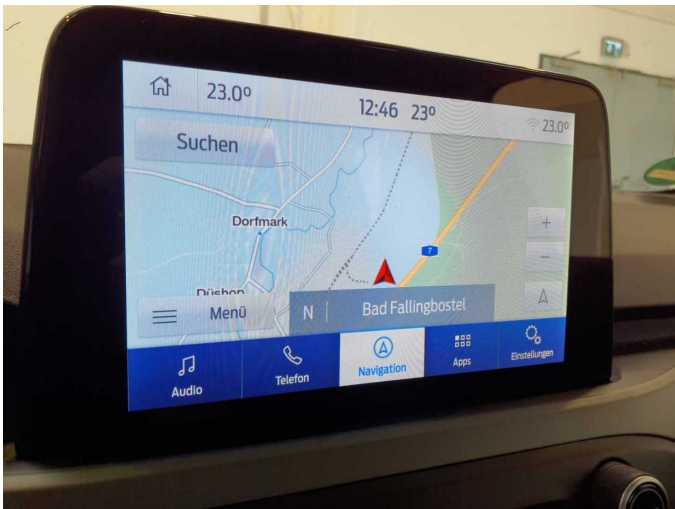

Figure 15: Navigation

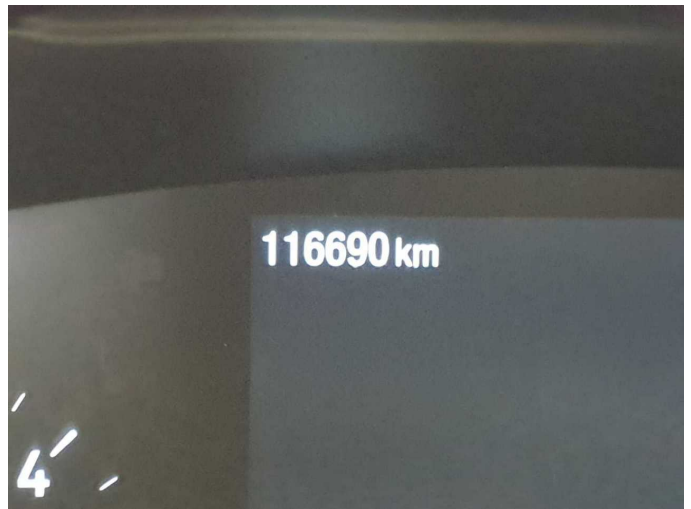

Figure 16: Misc.

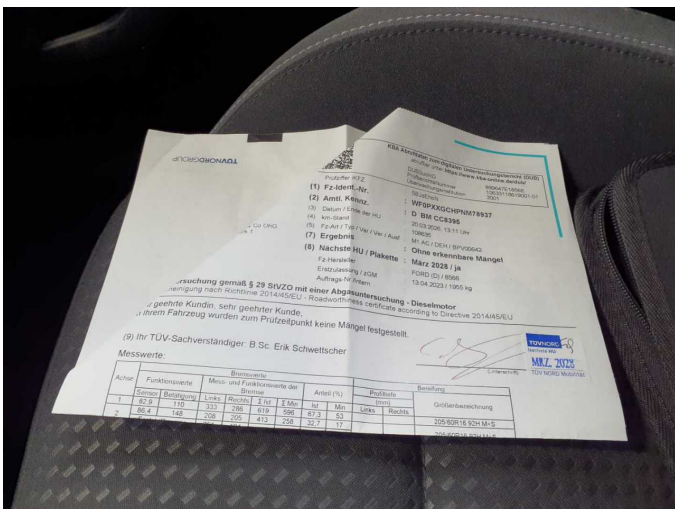

Figure 17: Misc.

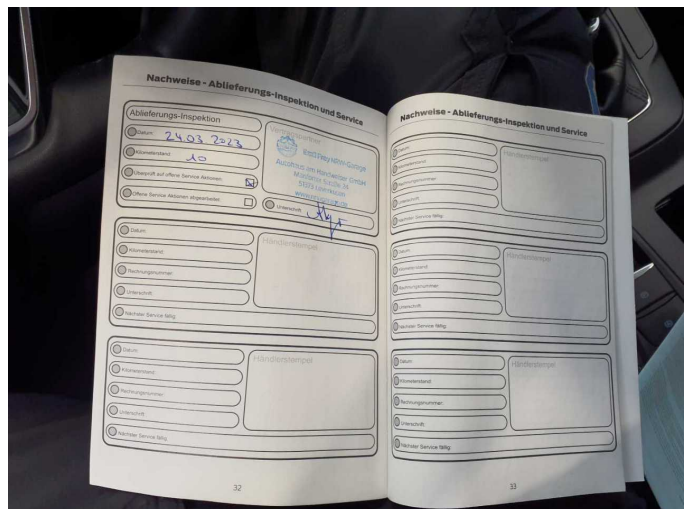

Figure 18: Misc.



Figure 19: Misc.

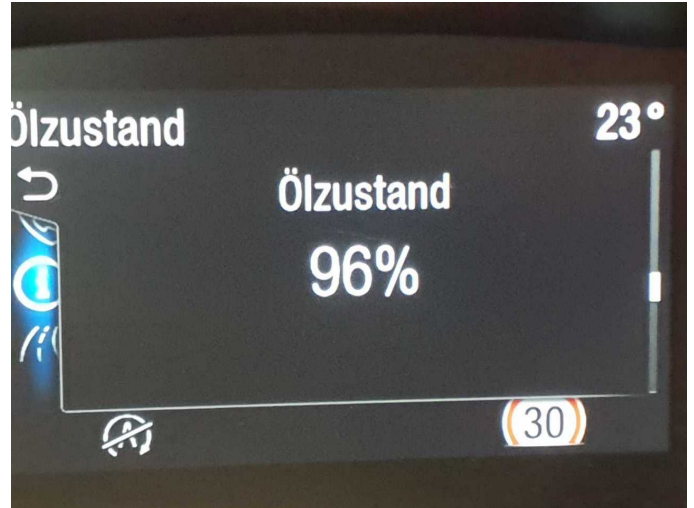

Figure 20: Misc.



Figure 21: Misc.



Figure 22: Misc.



Figure 23: Misc.



Figure 24: Misc.



Figure 25: Misc.



Figure 26: Misc.



Figure 27: Misc.



Figure 28: Misc.



Figure 29: Misc.



Figure 30: Misc.



Damage 1: Body: Body - Glued / labelled - De-glue / neutralise



Damage 1: Body: Body - Glued / labelled - De-glue / neutralise



Damage 1: Body: Body - Glued / labelled - De-glue / neutralise



Damage 2: Sill - left side: Sill - Dent / paintcoat damage - Smart repair

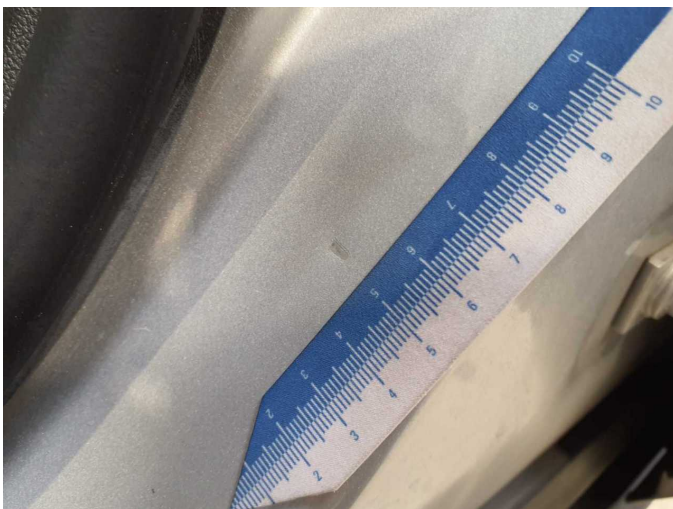

Damage 2: Sill - left side: Sill - Dent / paintcoat damage - Smart repair



Damage 2: Sill - left side: Sill - Dent / paintcoat damage - Smart repair



Damage 3: Tail light: Tail lamp - left side - Scratched - Replace



Damage 3: Tail light: Tail lamp - left side - Scratched - Replace



Damage 3: Tail light: Tail lamp - left side - Scratched - Replace



Damage 4: Front bumper: Spoiler - Scratched - Replace



Damage 4: Front bumper: Spoiler - Scratched - Replace

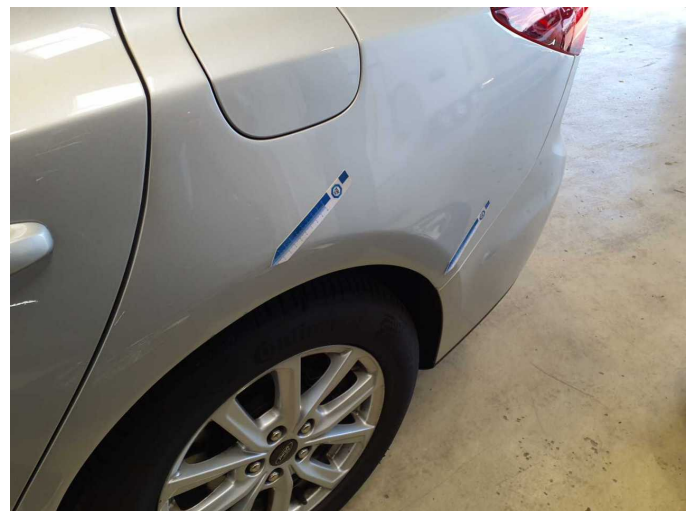

Damage 5: Side panel - rear left side: Side panel - Unprofessionally repaired - Repair and paint



Damage 5: Side panel - rear left side: Side panel - Unprofessionally repaired - Repair and paint



Damage 5: Side panel - rear left side: Side panel - Unprofessionally repaired - Repair and paint

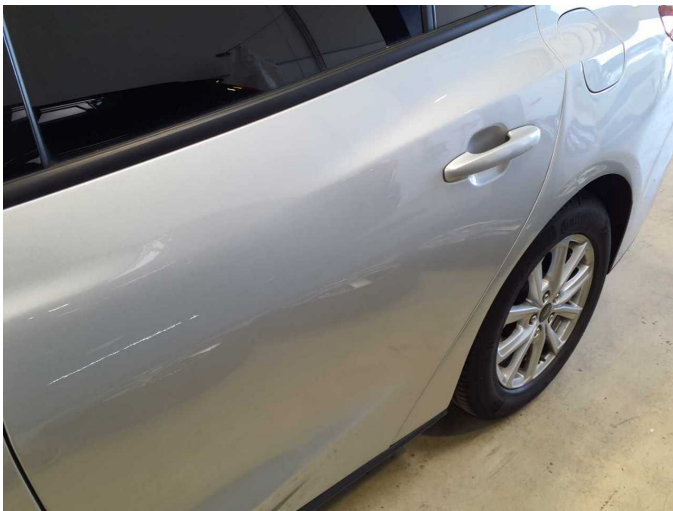

Damage 6: Door - rear left side: Door (Wellig) - Unprofessionally repaired - Repair and paint

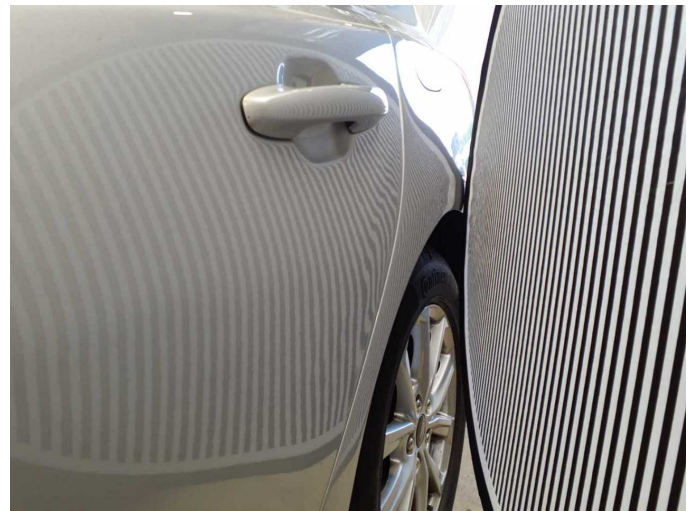

Damage 6: Door - rear left side: Door (Wellig) - Unprofessionally repaired - Repair and paint



Damage 6: Door - rear left side: Door (Wellig) - Unprofessionally repaired - Repair and paint



Damage 7: Door - front left side: Door (Wellig) - Unprofessionally repaired - Repair and paint



Damage 7: Door - front left side: Door (Wellig) - Unprofessionally repaired - Repair and paint

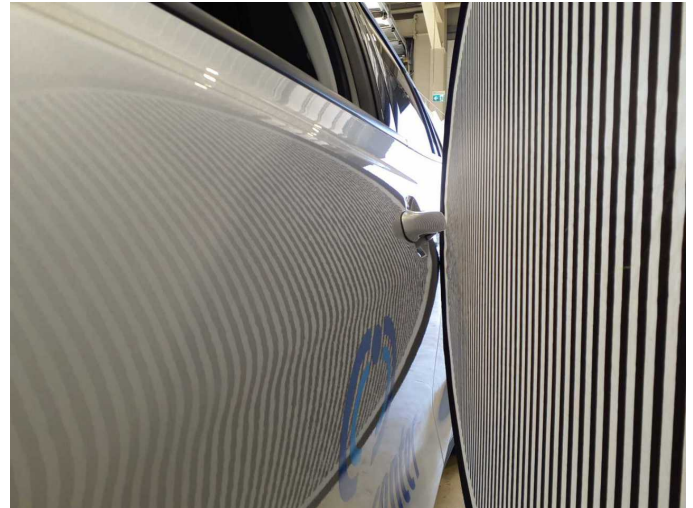

Damage 7: Door - front left side: Door (Wellig) - Unprofessionally repaired - Repair and paint



Damage 8: Boot lid / rear door: Boot lid - Scratch(es) - Paint



Damage 8: Boot lid / rear door: Boot lid - Scratch(es) - Paint



Damage 8: Boot lid / rear door: Boot lid - Scratch(es) - Paint

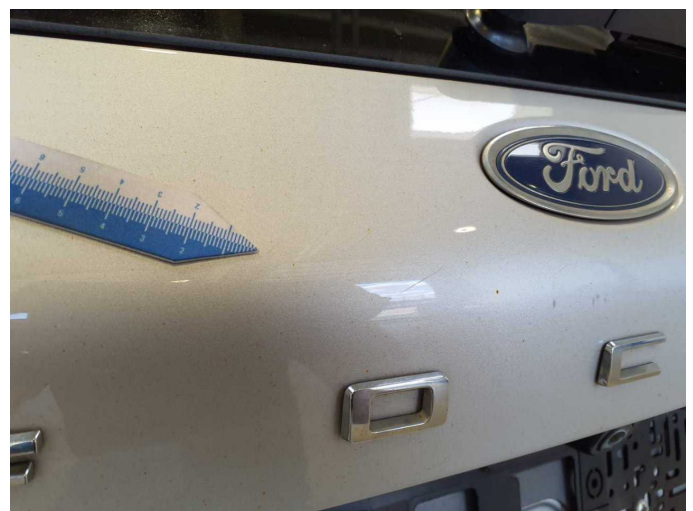

Damage 8: Boot lid / rear door: Boot lid - Scratch(es) - Paint



Damage 9: Bonnet: Bonnet - Stone chips - Paint

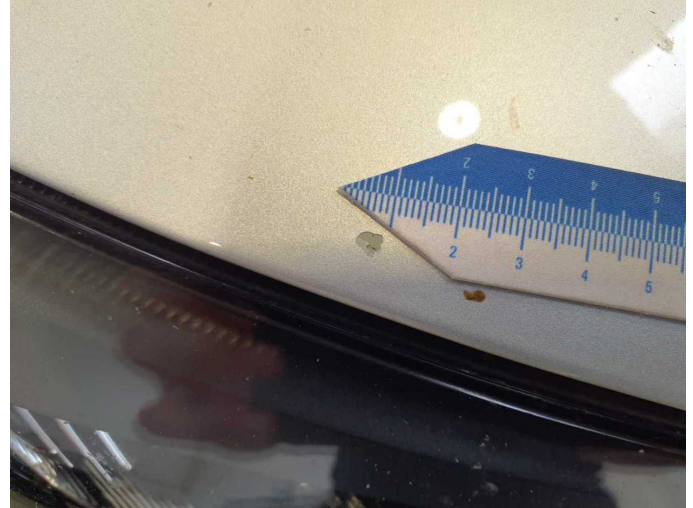

Damage 9: Bonnet: Bonnet - Stone chips - Paint



Roof rail - left side: 266 μm



Side panel - rear left side: 1,410 μm



Door - rear left side: 259 μm



Door - front left side: 301 μm