TÜV SÜD Auto Partner GmbH
Wiesenring 2
04159 Leipzig

Inspection location
Hartmann Fleet Professionals GmbH
Leerenstraße 25
29683 Bad Fallingbostel

Expertise

Protocol number:	46214823
Order No. / Reference:	26580118
Inspection date:	26 Jun 2026

Manufacturer: Renault	Model: Kangoo Rapid Maxi Blue dCi 95 Extra
VIN: VF1WF000865762625	

Vehicle details

Manufacturer / Type / Model / Equipment	
Renault Kangoo Rapid Maxi Blue dCi 95 Extra	
Vehicle Identification number	VF1WF000865762625
Mileage (Read)	13,510 km
First registration	28 Oct 2020
Number of holders	1
Next periodical technical inspection	11/2026
(Report not on hand)	
Power / Engine displacement	70 kw / 1,461 ccm
Fuel type / Cylinder	Diesel / 4
Gearbox / Number of gears	Manual / 6
Type of drive	Front drive
Type of vehicle	Van
Colour / colour code	Black Metallic
Doors / Seats	4 / 2
Upholstery type	Cloth
Colour of upholstery	Anthracite-Black
Re-import	no
readiness to drive	Roadworthy

Vehicle details

Maintenance booklet / proof	Non-existent	**Next maintenance in**	25,421 km
Last service on / at	04/2026 at 12,716 km		
Key is / should be	1 / 2	**FZG documents**	ZB#2 (B) was available (copy), ZB#1 (S) was not available.
		Letter No.	FX097659
Previous damage / Accident	None detectable	**Repainting**	None detectable
Inspection conditions	sufficient	**Lifting equipment / pit**	No
Test drive	Not performed	**Engine function test**	Performed
readiness to drive	Roadworthy		
Manufacturer key number/ type code number	3333 / BLL 00081		
Emission standard	EURO6;WLTP;CH;PI/CI; N1 II	**fine dust sticker**	
Permitted total weight	2,100 kg	**Empty weight**	
Dimensions	- x 1829 x -		

Tyres

Mounted tyres

#	Tyre size	Type of tyre	Manufacturer	Tread depth
1)	195/65 R15 95V	Winter tyres on Steel	Continental	7mm / 7mm
2)	195/65 R15 95V	Winter tyres on Steel	Continental	6mm / 6mm

Additional tyres

#	Tyre size	Type of tyre	Manufacturer	Tread depth
1)	195/65 R15 95T	Summer tyres on Steel	Michelin	5mm / 5mm
2)	195/65 R15 95T	Summer tyres on Steel	Michelin	7mm / 7mm

Replacement

Typ	Tyre size	Type of tyre	Manufacturer	Tread depth
E	195/65 R15 95T	Summer tyres on Steel	Michelin	8 mm

Legend: Tread depth information for the left tire is listed first, for the right tire it is listed second on the axle in the direction of travel.

Equipment

Standard equipment

- Storage compartment in front doors and dashboard
- ABS with EBV
- Exterior mirrors, electrically adjustable and heated
- Brake assist (with automatic activation of the hazard warning lights during emergency braking)
- ESP with Extended Grip and Hill Start Assist
- Transmission: 6-speed manual transmission
- Rear doors, asymmetrical, with window (with rear window heating - with rear window wiper)
- Height-adjustable steering wheel
- Radio: CD radio DAB+ MP3 (with Bluetooth hands-free system - with AUX & USB connection)
- Wheels: Tire size 195/65 R 15
- Shift point indicator
- Protective bar behind the driver's seat
- Side protection reinforcement
- Engine protection
- Electronic immobilizer
- Switchable ECO mode
- Storage shelf above the front seats
- Driver's side airbag
- Outdoor temperature display
- Digital clock in the instrument panel
- Tachometer
- Electric front windows (with one-touch function)
- Lockable glove compartment
- Front headrests (2), height adjustable
- Plastic floor in the cargo area
- Upholstery: Cloth
- Tires: Spare wheel on steel rim (tire size 195/65 R 15)
- Diesel particulate filter (with SCR (Selective Catalytic Reduction) catalyst with AdBlue)
- Sliding door, right with window
- Side protection strips
- Power steering
- Lashing eyes in the cargo area floor
- Central locking with radio remote control (integrated into the key)

Extra equipment

- Airbag: Passenger airbag
- Wooden floor
- Center console between the front seats
- Rear parking sensors
- Paint finish: Metallic
- Partition wall with window

Brief expert findings

Documents submitted	At the time of the inspection, the vehicle registration certificate Part 2 (title) was available, but the vehicle registration certificate Part 1 (document) was not. (Copy)
VIN comparison	The vehicle identification number (VIN) was read from the vehicle and its conformity with the submitted documents was confirmed by the undersigned during the inspection.
Inspection	The inspection conditions were sufficient for the assessment of the vehicle. No lifting equipment or pit was available for inspecting the vehicle. Therefore, inspection of the vehicle's underside was only possible to a limited extent.
Test drive	No test drive/shunting maneuver was carried out during the inspection of the vehicle.
Engine function test	An engine test run was performed.
readiness to drive	The vehicle was roadworthy at the time of inspection.

Value reducing factors

No.	Component group	Description
1	Bonnet	Bonnet - dent(s) - Smooth repair work
2	Sill - left side	Sill - Scratch(es) - Smart repair
3	Sill - right side	Sill - Dent / paintcoat damage - Smart repair
4	Side panel - rear right side	Side panel - Scratch(es) - Smart repair
5	Door - front right side	Door edge - Scratch(es) - Smart repair
6	Body	Body - Glued / labelled - De-glue / neutralise
7	Body	Body (Warntafelhalterungen, Mehrkosten möglich) - Differs from the original configuration - Remove
8	Sliding door, right	Sliding door with glass panel - Dent / paintcoat damage - Repair and paint

Wear and tear

No.	Component group	Description
1	Vehicle glazing	Windscreen - Stone chips - No deduction
2	Front bumper	Front bumper - Stone chips - No deduction
3	Side panel - rear right side	Side panel (Leiste) - Scratch(es) - No deduction
4	Rear bumper	Rear bumper - Scratch(es) - No deduction
5	Interior	Cargo space partition - Differs from the original configuration - No deduction

The vehicle shows signs of wear and tear commensurate with its age and use.

Missing parts

Description

Equipment - Vehicle key

Order/Scope of Order

An order was placed to prepare a sales report for the described vehicle. This report includes the following:

- Description of key vehicle information
- Documentation of equipment features
  (Delivery by third-party service providers)
- Documentation of damage, defects, missing parts
- Documentation of prior damage, unrepaired prior damage, repainting
- A brief visual or functional inspection of the equipment details, if possible.
  (Functional testing of driver assistance systems is not included in the scope of services!)
- a photographic documentation of the vehicle

Basis for the order

This product is based on the guidelines for vehicle returns and valuations published by Alphabet Fleet GmbH. The expert makes the specific findings in each individual case objectively, within the framework of the prescribed standards, based on their own expertise.

The vehicle inspection takes place in a fully assembled, unassembled state.

Damage or defects that can only be detected during disassembly/diagnostic work or through further investigation remain within the realm of prognostic risk. An increased risk exists due to concealed defects caused by fraudulent misrepresentation and which were not identifiable by the expert.

Damage or defects resulting from normal use or wear and tear of the vehicle will be accepted in accordance with the applicable standard.

There was no explicit identification or monetary consideration of the expected features within the product.

Features which, in their nature and extent, slightly exceed normal use but do not constitute unacceptable damage, will be documented and indicated as signs of wear, if applicable.

Damage or defects that, according to the applicable standard, can no longer be attributed to normal use or wear and tear are listed under "Value Reducing Factors" in the product description.

Depending on the product specification, a monetary ID can be provided. If this takes place, the costs can be 100% d or pro rata depending on the vehicle's age and mileage.

Previous damages

No apparent prior damage that had been repaired could be found on the vehicle.

Figure 1: Diagonal front (left)

Figure 2: Diagonal front (right)

Figure 3: Diagonal rear (left)

Figure 4: Diagonal rear (right)

Figure 5: Interior - front

Figure 6: Interior - rear

Figure 7: Instrument cluster

Figure 8: Instrument panel

Figure 9: Interior 360° view

Figure 10: Cargo area

Figure 11: VIN

Figure 12: Mounted tyres

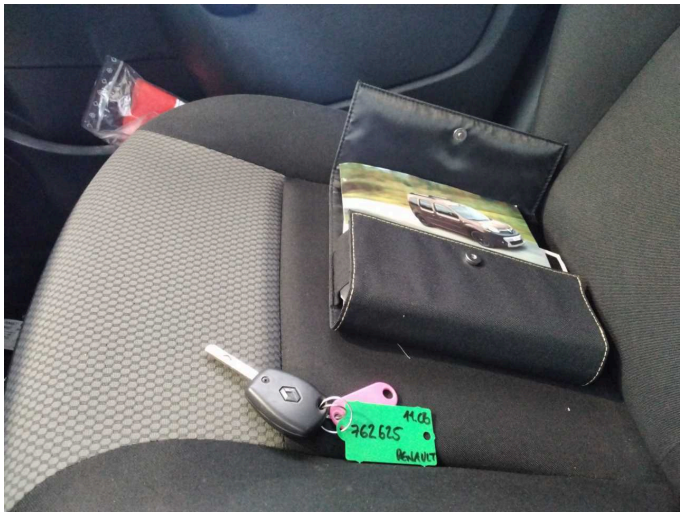

Figure 13: Documents

Figure 14: Additional tyres

Figure 15: Additional tyres

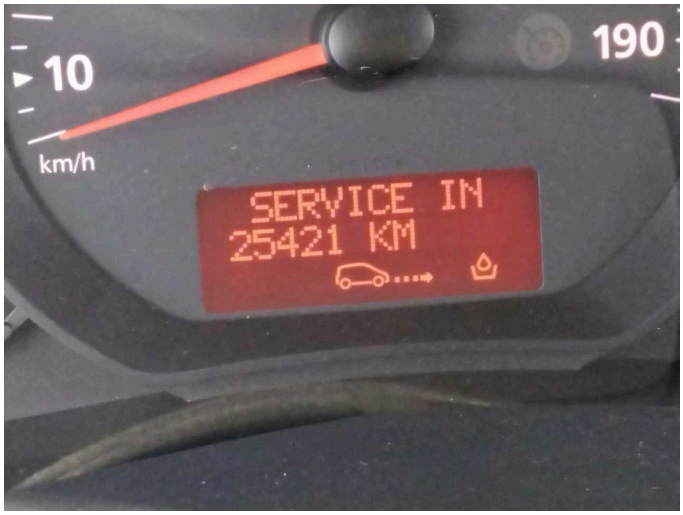

Figure 16: Misc.

Figure 17: Misc.

Figure 18: Misc.

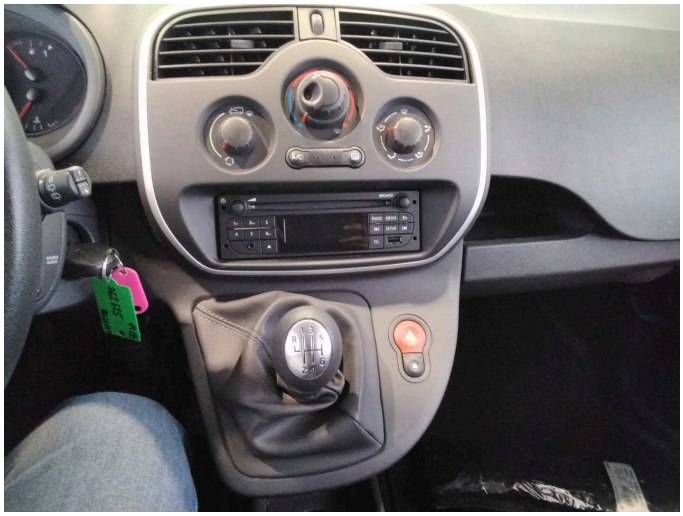

Figure 19: Misc.

Figure 20: Misc.

Figure 21: Misc.

Figure 22: Misc.

Figure 23: Misc.

Figure 24: Misc.

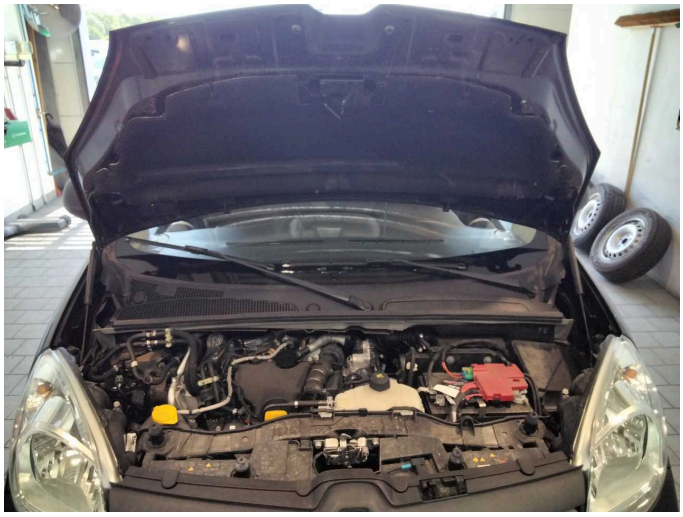

Figure 25: Misc.

Figure 26: Misc.

Figure 27: Misc.

Figure 28: Misc.

Damage 1: Bonnet: Bonnet - dent(s) - Smooth repair work

Damage 1: Bonnet: Bonnet - dent(s) - Smooth repair work

Damage 2: Sill - left side: Sill - Scratch(es) - Smart repair

Damage 2: Sill - left side: Sill - Scratch(es) - Smart repair

Damage 3: Sill - right side: Sill - Dent / paintcoat damage - Smart repair

Damage 3: Sill - right side: Sill - Dent / paintcoat damage - Smart repair

Damage 4: Side panel - rear right side: Side panel - Scratch(es) - Smart repair

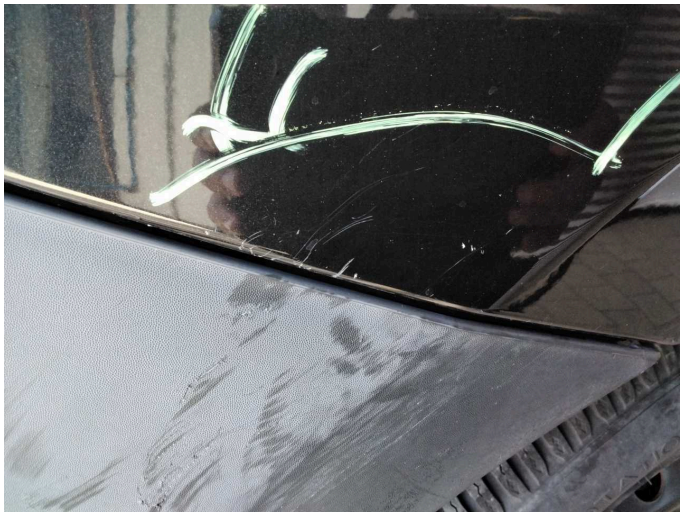

Damage 4: Side panel - rear right side: Side panel - Scratch(es) - Smart repair

Damage 4: Side panel - rear right side: Side panel - Scratch(es) - Smart repair

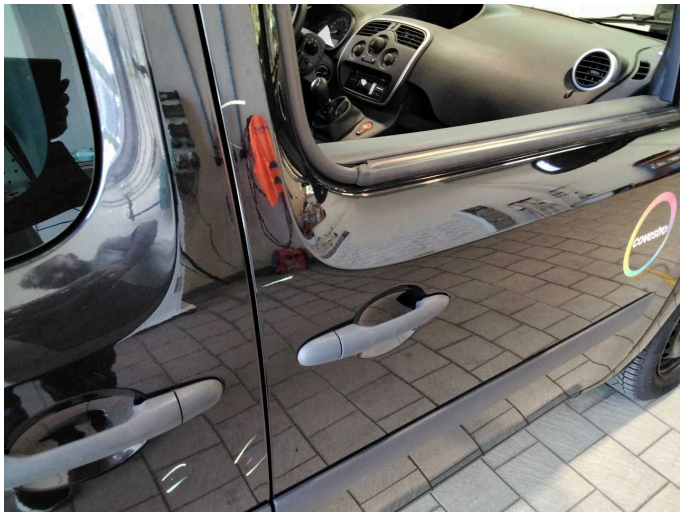

Damage 5: Door - front right side: Door edge - Scratch(es) - Smart repair

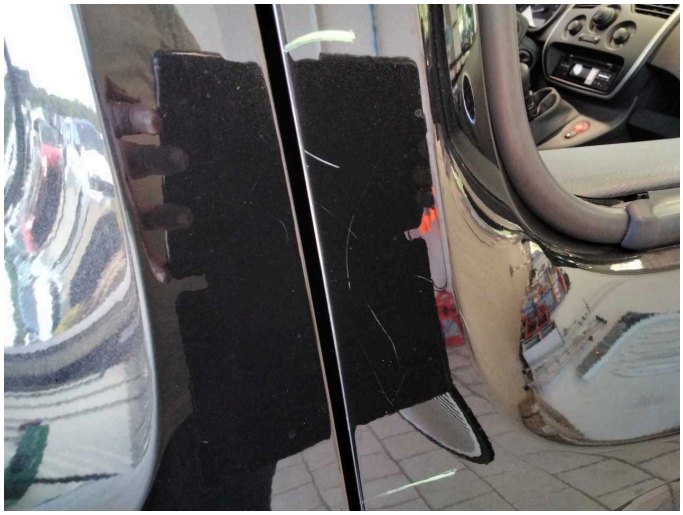

Damage 5: Door - front right side: Door edge - Scratch(es) - Smart repair

Damage 6: Body: Body - Glued / labelled - De-glue / neutralise

Damage 6: Body: Body - Glued / labelled - De-glue / neutralise

Damage 6: Body: Body - Glued / labelled - De-glue / neutralise

Damage 6: Body: Body - Glued / labelled - De-glue / neutralise

Damage 6: Body: Body - Glued / labelled - De-glue / neutralise

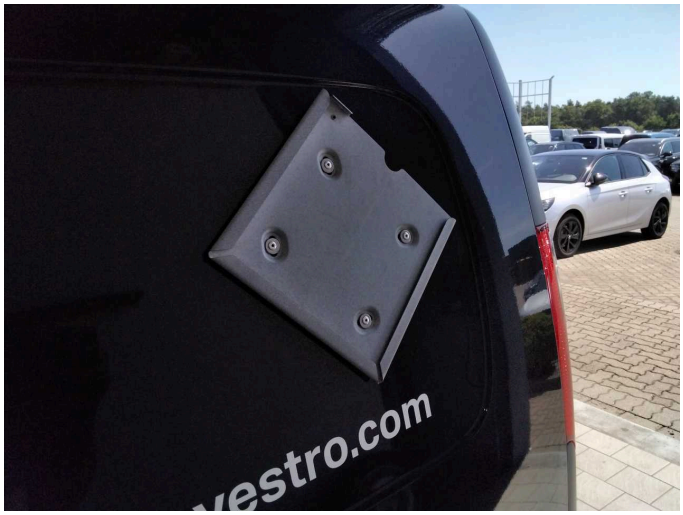

Damage 7: Body: Body (Warntafelhalterungen, Mehrkosten möglich) - Differs from the original configuration - Remove

Damage 7: Body: Body (Warntafelhalterungen, Mehrkosten möglich) - Differs from the original configuration - Remove

Damage 7: Body: Body (Warntafelhalterungen, Mehrkosten möglich) - Differs from the original configuration - Remove

Damage 8: Sliding door, right: Sliding door with glass panel - Dent / paintcoat damage - Repair and paint

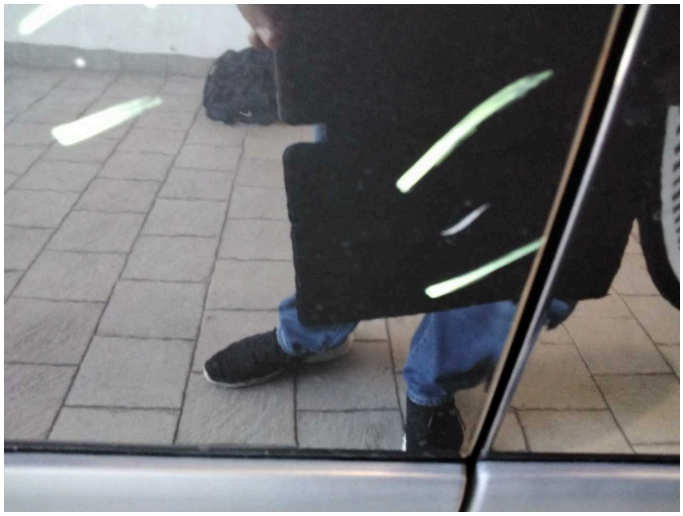

Damage 8: Sliding door, right: Sliding door with glass panel - Dent / paintcoat damage - Repair and paint

Damage 8: Sliding door, right: Sliding door with glass panel - Dent / paintcoat damage - Repair and paint

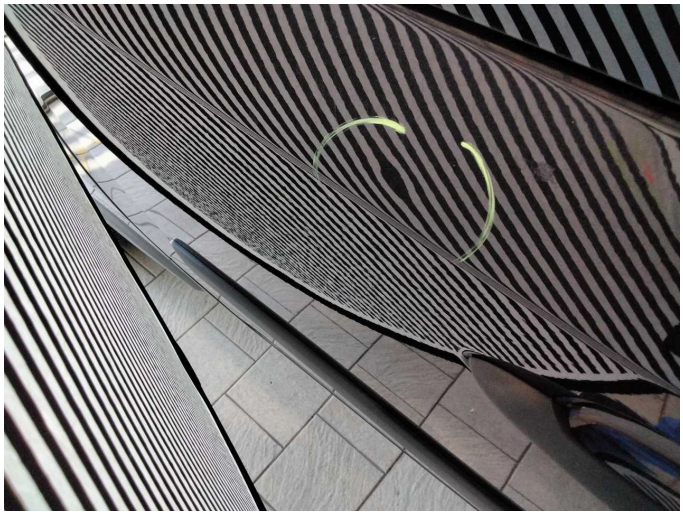

Damage 8: Sliding door, right: Sliding door with glass panel - Dent / paintcoat damage - Repair and paint

Damage 8: Sliding door, right: Sliding door with glass panel - Dent / paintcoat damage - Repair and paint

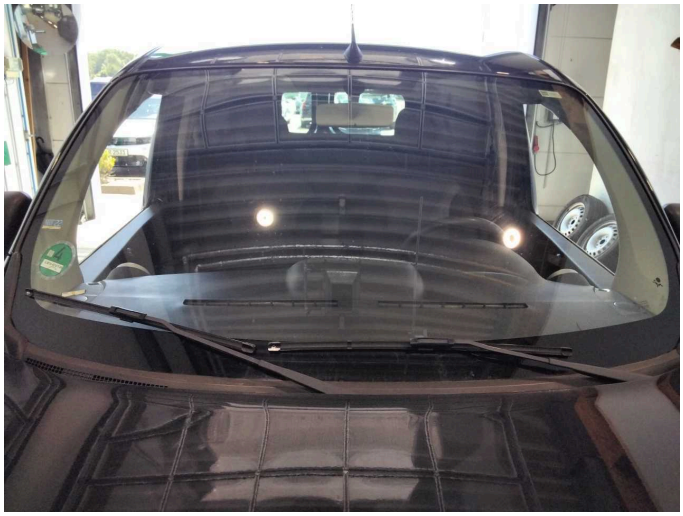

Wear and tear 1: Vehicle glazing: Windscreen - Stone chips - No deduction

Wear and tear 3: Side panel - rear right side: Side panel (Leiste) - Scratch(es) - No deduction

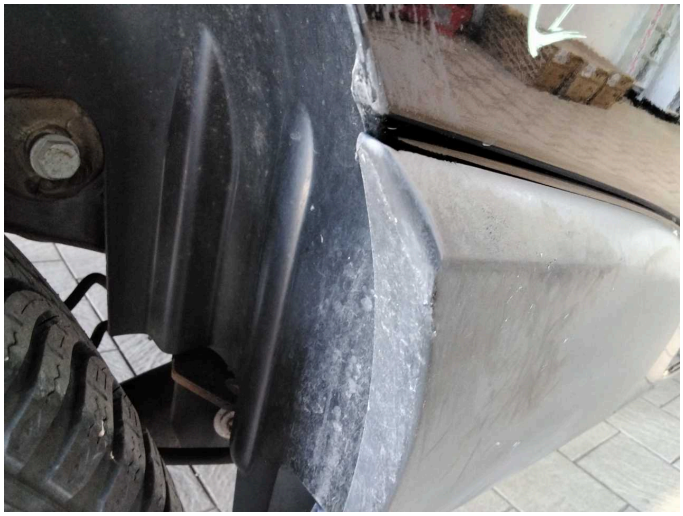

Wear and tear 3: Side panel - rear right side: Side panel (Leiste) - Scratch(es) - No deduction

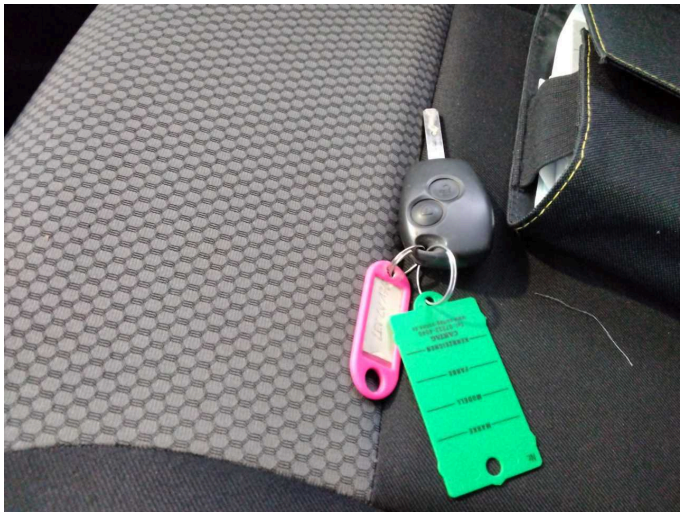

Missing part 1: Equipment: Vehicle key - Missing - Replace