

Expertise

Protocol number: 45555222
Order No. / Reference: 26316813
Inspection date: 8 May 2026

Manufacturer: Opel

Model: Astra 1.5 D Start/Stop Sports Tourer Automatik Edition

VIN: W0VBD8EV2N8031989



Vehicle details

Manufacturer / Type / Model / Equipment

Opel Astra 1.5 D Start/Stop Sports Tourer Automatik Edition

Vehicle Identification number	W0VBD8EV2N8031989
Mileage (Read)	163,930 km
First registration	27 Dec 2021
Number of holders	1
Next periodical technical inspection	12/2026 (Report on hand)

Power / Engine displacement	90 kw / 1,496 ccm
------------------------------------	-------------------

Fuel type / Cylinder	Diesel / 3
-----------------------------	------------

Gearbox / Number of gears	Automatic / 9
----------------------------------	---------------

Type of drive	Front drive
----------------------	-------------

Type of vehicle	Station wagon
------------------------	---------------

Colour / colour code	COULEUR PRIMAIRE - EXTERIEUR, BLACK MEET KETTLE MET.-4 (507B)
-----------------------------	--

Doors / Seats	5 / 5
----------------------	-------

Upholstery type	Cloth
------------------------	-------

Colour of upholstery	Black
-----------------------------	-------



Vehicle details

Maintenance booklet / proof	digital proof / complete	Next maintenance in	0 %
Last service on / at	11/2025 at 148,911 km		
Key is / should be	2 / 2	FZG documents	ZB#2 (B) was available (copy), ZB#1 (S) was not available.
		Letter No.	GF946376
Previous damage / Accident	Detectable	Repainting	Detectable
Inspection conditions	sufficient	Lifting equipment / pit	yes
Test drive	Not performed	Engine function test	Performed
Manufacturer key number/ type code number	1844 / ALL 00261		
Emission standard	EURO6;WLTP;AP;PI/CI; M, N1 I	fine dust sticker	
Permitted total weight	1,980 kg	Empty weight	

Tyres

Mounted tyres

#	Tyre size	Type of tyre	Manufacturer	Tread depth
1)	205/55 R16 94H	Winter tyres on Light alloy	Bridgestone	3mm / 6mm
2)	205/55 R16 94H	Winter tyres on Light alloy	Pirelli	7mm / 7mm

Additional tyres

#	Tyre size	Type of tyre	Manufacturer	Tread depth
1)	205/55 R16 91V	Summer tyres on Steel rim with wheel cover	Continental	4mm / 5mm
2)	205/55 R16 91V	Summer tyres on Steel rim with wheel cover	Pirelli	7mm / 7mm

Replacement

Typ	Tyre size	Type of tyre	Manufacturer	Tread depth
	Tirefit	Expiration date 12/2025		

Legend: Tread depth information for the left tire is listed first, for the right tire it is listed second on the axle in the direction of travel.



Equipment

Standard equipment

- | | |
|---|--|
| <ul style="list-style-type: none"> • 2 ignition keys • Airbag for driver and passenger side • Airbag: Head airbags, 1st and 2nd row (outer seats) • Anti-lock braking system (ABS) • Electrically adjustable and heated exterior mirrors for driver and passenger side • third brake light • black roof rails • Diesel particulate filter (DPF) • Electronic Stability Program Plus (ESP Plus) • Speed controller with limiter • Back window, heater • Interior lighting, front and rear • Air conditioning • trunk light • Front headrests • LED daytime running lights • Steering column, height and reach adjustable • Sliding center armrest, front • Pedals: Disengaging safety pedals • Quickheat rapid heating system • Radio: Multimedia radio with 7" touchscreen color display • Tire pressure monitoring system • Wheels: Designer wheels, 7 J x 16 with tires 205/55 R16 • Power steering • Luggage compartment safety net • Seats: Comfort seats, front • 12V power outlet in the center console • Pre-installation for child seat mounting system "ISOFIX" • Heat-insulating glazing, green tinted, and windshield | <ul style="list-style-type: none"> • Storage compartments • Airbag: Chest-pelvis side airbag for driver and front passenger side • Automatic activation of the hazard warning lights • Hill Start Assist • On-board computer • Roof design line, above in black • Decorative trim strips Antelao Sand/Polar Silver • Tachometer • Electric windows front and rear • Transmission: 9-speed automatic transmission • rear window wiper • Instruments, black, with high-gloss chrome rings, 3.5" driver information display • Rear headrests (3) • Cargo area cover • Steering wheel: Leather steering wheel • Lighting equipment • Parkpilot, rear parking aid • Upholstery: Cloth • Radio: Digital radio reception DAB/DAB+/DMB-R • Tire repair kit (including tire sealant and 12-volt compressor (without jack)) • Rear seat backrest folds forward in a 60:40 split • Seat belts: Three-point seat belts in all seats • Visibility equipment • Start/Stop System • Traction Control (TC) Plus • Immobiliser • Central locking with remote control and interior switches |
|---|--|

Extra equipment

- | | |
|--|---|
| <ul style="list-style-type: none"> • Paint finish: Metallic • Steering wheel: Heated leather steering wheel and seat heating, multi-stage, driver and front passenger (including rear footwell heating) • Solar Protect heat-insulating glazing (in the rear, heavily tinted) | <ul style="list-style-type: none"> • LED headlights • Package: Navigation Package 1 (Multimedia Navigation - Reversing Camera - Fog Lights) • Parkpilot, front and rear parking aid (with acoustic warning signal when parking forwards and backwards) |
|--|---|

Brief expert findings

Documents submitted	At the time of the inspection, the vehicle registration certificate Part 2 (title) was available, but the vehicle registration certificate Part 1 (document) was not. (Copy)
VIN comparison	The vehicle identification number (VIN) was read from the vehicle and its conformity with the submitted documents was confirmed by the undersigned during the inspection.
Inspection	The inspection conditions were sufficient for the assessment of the vehicle. Lifting equipment and/or a pit were available for examining the vehicle.
Test drive	No test drive/shunting maneuver was carried out during the inspection of the vehicle.
Engine function test	An engine test run was performed.



Value reducing factors

No.	Component group	Description
1	Equipment	Tirefit filler - Due - Replace
2	Door - front right side	Door handle - outside - Scratched - Smart repair
3	Door - front left side	Door - Scratch(es) - Smart repair
4	Mudguard - right side	Mudguard - right side - dent(s) - Smooth repair work
5	Braking system	Brake discs and pads - rear (Freibremsen) - Corrosion - Perform
6	Rear bumper	Rear bumper - Scratch(es) - Smart repair
7	Roof	Roof rail - right side - Scratch(es) - Smart repair
8	Instrument panel	Centre console - front (Kunstleder) - Broken / torn - Replace
9	Vehicle glazing	Rear window - Scratch(es) - Loss in value
10	Trim / covers	Carpet - front left side - Burn hole (cigarettes) - Smart repair
11	Boot lid / rear door	Boot lid (Blende links) - Scratch(es) - Paint
12	Seat - rear	Back seat - Burn hole (cigarettes) - Replace
13	Misc.	Inspection / maintenance - Due - Replace
14	Side panel - rear left side	Side panel - Dent / paintcoat damage - Paint
15	Vehicle glazing	Windscreen - Stone chips - Replace

Wear and tear

No.	Component group	Description
1	Body	Body (Dellen und) - Scratch(es) - No deduction
2	2nd wheel set	3 wheel covers - Scratched - No deduction

The vehicle shows signs of wear and tear commensurate with its age and use.

Previous damages

No.	Previous damage	Extent of damage (Net)
1	Side right, Professionally repaired, Invoice of repair done Non-existent, from 12 Feb 2026	5.065,41 €

Repainting

No.	Repainting
1	Mudguard - right side, Side panel - rear right side, Door - rear right side, Door - front right side, Professionally carried out, Invoice of repair done Non-existent

Paint coat thickness measurement

Mudguard - right side	178 µm	Side panel - rear right side	765 µm
Door - rear right side	157 µm	Door - front right side	147 µm



Order/Scope of Order

An order was placed to prepare a sales report for the described vehicle. This report includes the following:

- Description of key vehicle information
- Documentation of equipment features
(Delivery by third-party service providers)
- Documentation of damage, defects, missing parts
- Documentation of prior damage, unrepaired prior damage, repainting
- A brief visual or functional inspection of the equipment details, if possible.
(Functional testing of driver assistance systems is not included in the scope of services!)
- a photographic documentation of the vehicle

Basis for the order

This product is based on the guidelines for vehicle returns and valuations published by Alphabet Fleet GmbH. The expert makes the specific findings in each individual case objectively, within the framework of the prescribed standards, based on their own expertise.

The vehicle inspection takes place in a fully assembled, unassembled state.

Damage or defects that can only be detected during disassembly/diagnostic work or through further investigation remain within the realm of prognostic risk. An increased risk exists due to concealed defects caused by fraudulent misrepresentation and which were not identifiable by the expert.

Damage or defects resulting from normal use or wear and tear of the vehicle will be accepted in accordance with the applicable standard.

There was no explicit identification or monetary consideration of the expected features within the product.

Features which, in their nature and extent, slightly exceed normal use but do not constitute unacceptable damage, will be documented and indicated as signs of wear, if applicable.

Damage or defects that, according to the applicable standard, can no longer be attributed to normal use or wear and tear are listed under "Value Reducing Factors" in the product description.

Depending on the product specification, a monetary ID can be provided. If this takes place, the costs can be 100% or pro rata depending on the vehicle's age and mileage.

Previous damages

Professionally repaired previous damages were found at the vehicle.

Comments

Der montierte Winterradsatz ist kein Bestandteil der Ausstattung.



Figure 1: Diagonal front (left)



Figure 2: Diagonal front (right)



Figure 3: Diagonal rear (left)



Figure 4: Diagonal rear (right)

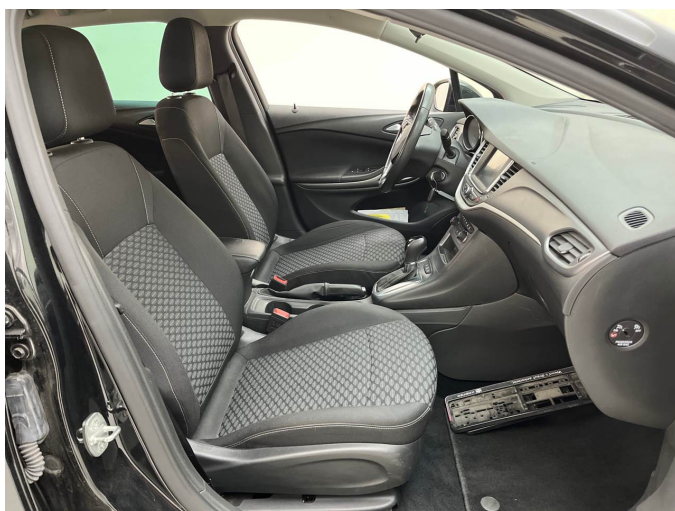

Figure 5: Interior - front



Figure 6: Interior - rear



Figure 7: Instrument cluster



Figure 8: Instrument panel



Figure 9: Interior 360° view



Figure 10: Cargo area

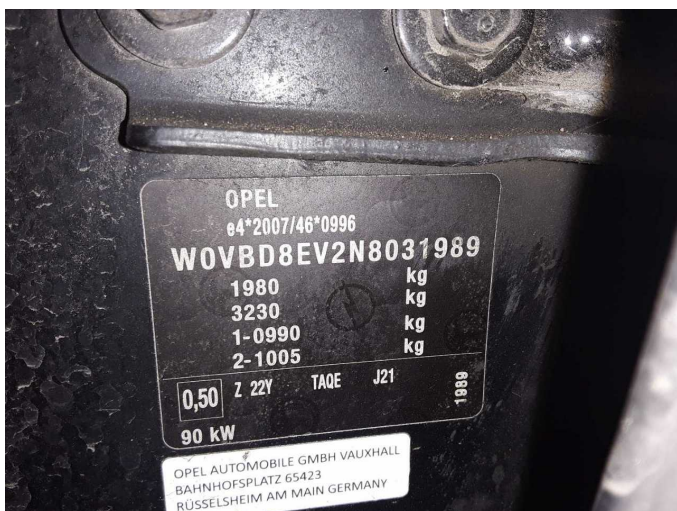

Figure 11: VIN



Figure 12: Mounted tyres

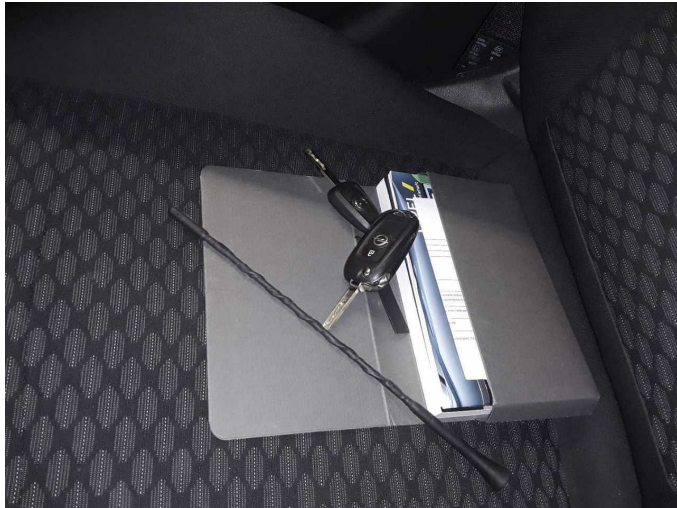

Figure 13: Documents



Figure 14: Documents



Figure 15: Documents



Figure 16: Documents



Figure 17: Documents

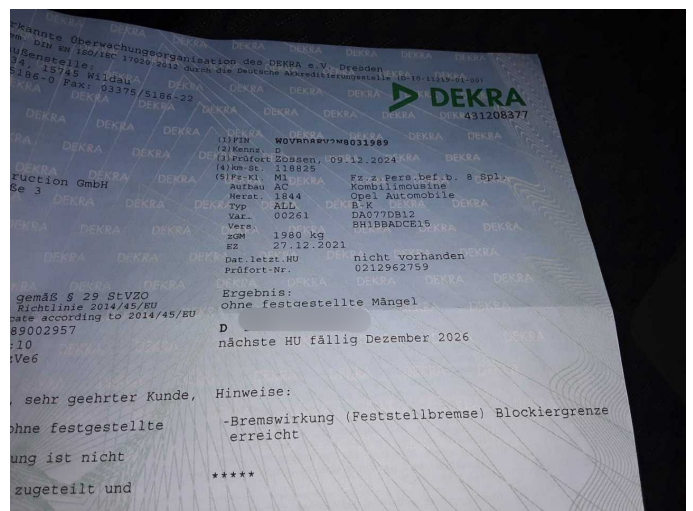

Figure 18: Documents



Figure 19: Additional tyres

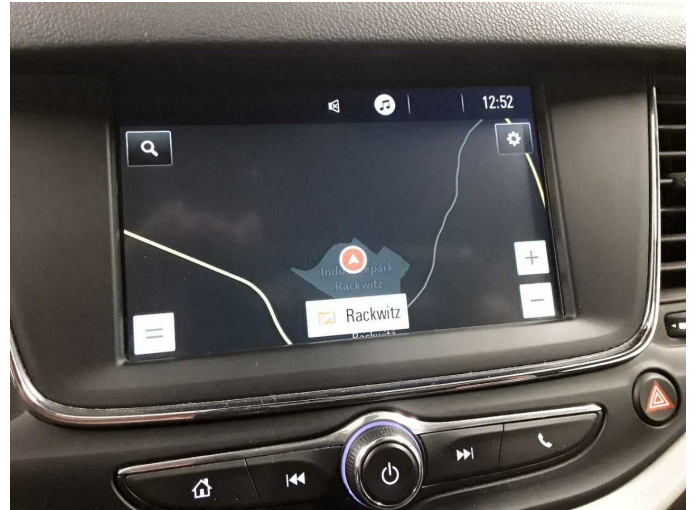

Figure 20: Navigation



Figure 21: Misc.

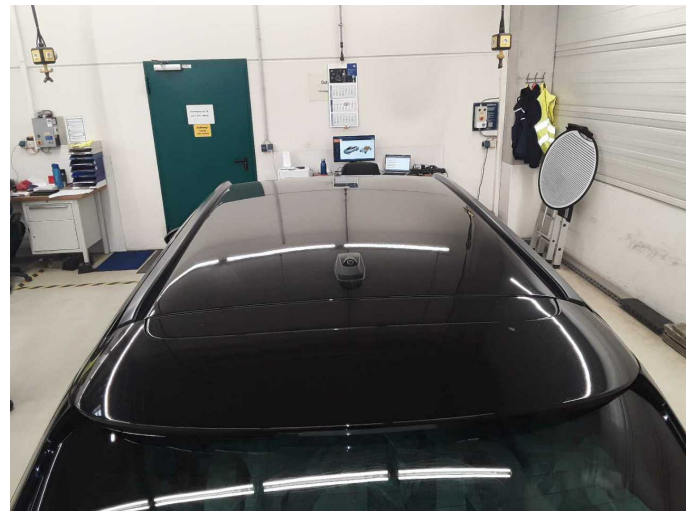

Figure 22: Misc.



Figure 23: Misc.



Figure 24: Misc.



Figure 25: Misc.



Figure 26: Misc.



Figure 27: Misc.



Figure 28: Misc.



Figure 29: Misc.



Figure 30: Misc.



Damage 1: Equipment: Tirefit filler - Due - Replace



Damage 2: Door - front right side: Door handle - outside - Scratched - Smart repair



Damage 2: Door - front right side: Door handle - outside - Scratched - Smart repair



Damage 3: Door - front left side: Door - Scratch(es) - Smart repair



Damage 3: Door - front left side: Door - Scratch(es) - Smart repair



Damage 4: Mudguard - right side: Mudguard - right side - dent(s) - Smooth repair work



Damage 4: Mudguard - right side: Mudguard - right side - dent(s) - Smooth repair work



Damage 5: Braking system: Brake discs and pads - rear (Freibremsten) - Corrosion - Perform



Damage 5: Braking system: Brake discs and pads - rear (Freibremsten) - Corrosion - Perform



Damage 5: Braking system: Brake discs and pads - rear (Freibremsten) - Corrosion - Perform



Damage 5: Braking system: Brake discs and pads - rear (Freibremsten) - Corrosion - Perform



Damage 5: Braking system: Brake discs and pads - rear (Freibremsten) - Corrosion - Perform



Damage 6: Rear bumper: Rear bumper - Scratch(es) - Smart repair



Damage 6: Rear bumper: Rear bumper - Scratch(es) - Smart repair



Damage 7: Roof: Roof rail - right side - Scratch(es) - Smart repair



Damage 7: Roof: Roof rail - right side - Scratch(es) - Smart repair

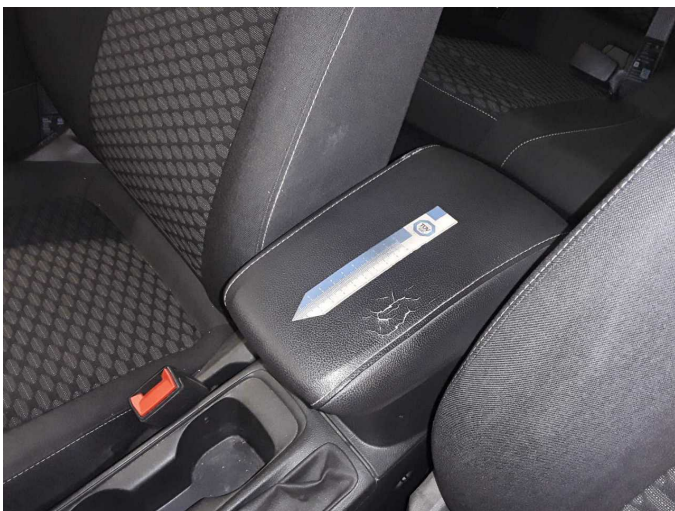

Damage 8: Instrument panel: Centre console - front (Kunstleder) - Broken / torn - Replace



Damage 8: Instrument panel: Centre console - front (Kunstleder) - Broken / torn - Replace



Damage 8: Instrument panel: Centre console - front (Kunstleder) - Broken / torn - Replace

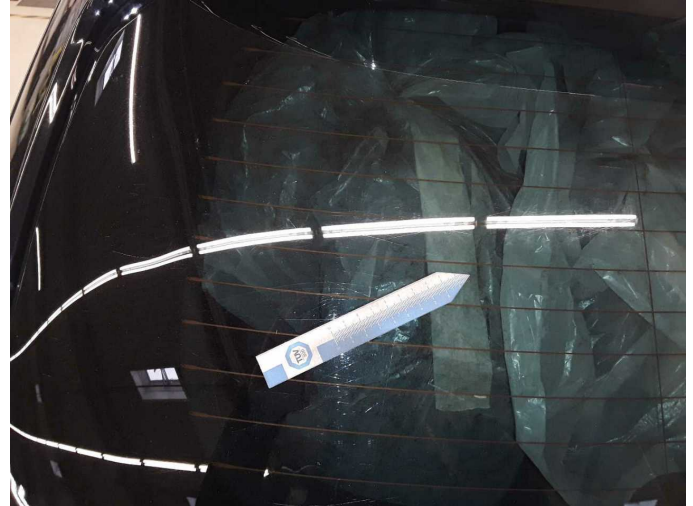

Damage 9: Vehicle glazing: Rear window - Scratch(es) - Loss in value

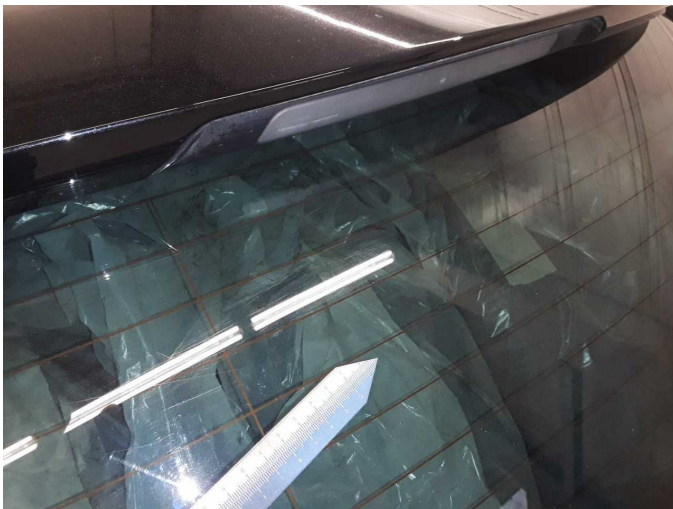

Damage 9: Vehicle glazing: Rear window - Scratch(es) - Loss in value



Damage 9: Vehicle glazing: Rear window - Scratch(es) - Loss in value



Damage 9: Vehicle glazing: Rear window - Scratch(es) - Loss in value



Damage 10: Trim / covers: Carpet - front left side - Burn hole (cigarettes) - Smart repair



Damage 10: Trim / covers: Carpet - front left side - Burn hole (cigarettes)
- Smart repair



Damage 10: Trim / covers: Carpet - front left side - Burn hole (cigarettes)
- Smart repair



Damage 10: Trim / covers: Carpet - front left side - Burn hole (cigarettes)
- Smart repair



Damage 11: Boot lid / rear door: Boot lid (Blende links) - Scratch(es) -
Paint



Damage 11: Boot lid / rear door: Boot lid (Blende links) - Scratch(es) -
Paint



Damage 12: Seat - rear: Back seat - Burn hole (cigarettes) - Replace



Damage 12: Seat - rear: Back seat - Burn hole (cigarettes) - Replace



Damage 12: Seat - rear: Back seat - Burn hole (cigarettes) - Replace



Damage 13: Misc.: Inspection / maintenance - Due - Replace



Damage 14: Side panel - rear left side: Side panel - Dent / paintcoat damage - Paint

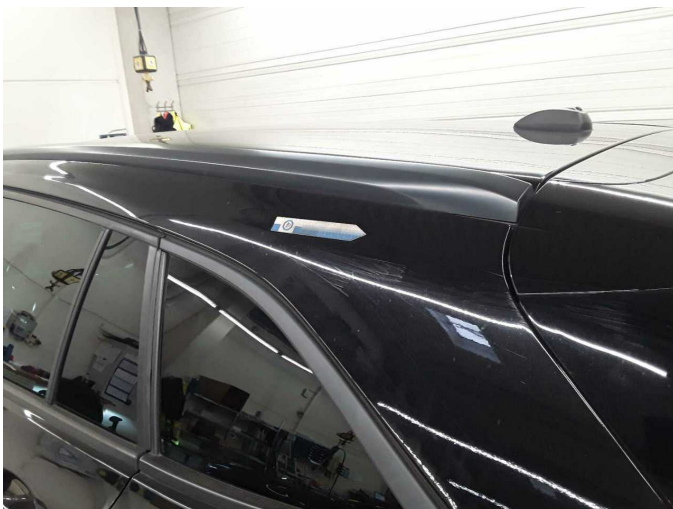

Damage 14: Side panel - rear left side: Side panel - Dent / paintcoat damage - Paint

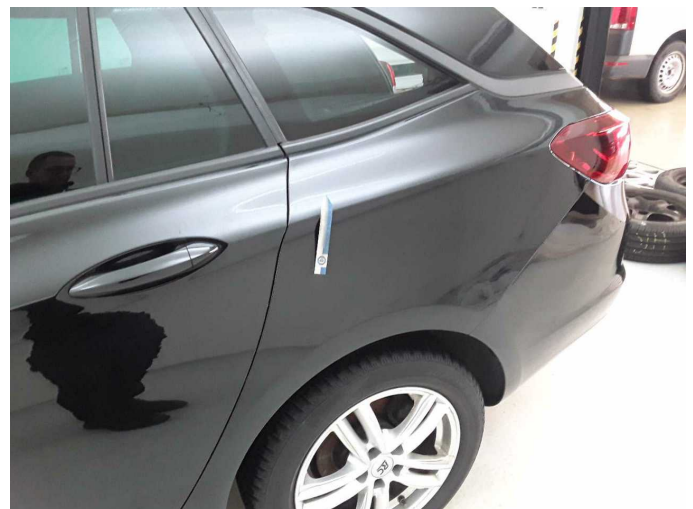

Damage 14: Side panel - rear left side: Side panel - Dent / paintcoat damage - Paint



Damage 14: Side panel - rear left side: Side panel - Dent / paintcoat damage - Paint



Damage 14: Side panel - rear left side: Side panel - Dent / paintcoat damage - Paint



Damage 14: Side panel - rear left side: Side panel - Dent / paintcoat damage - Paint



Damage 14: Side panel - rear left side: Side panel - Dent / paintcoat damage - Paint

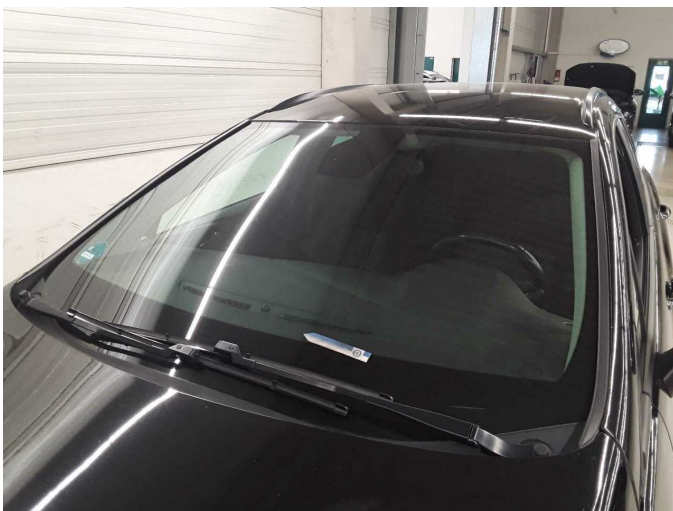

Damage 15: Vehicle glazing: Windscreen - Stone chips - Replace

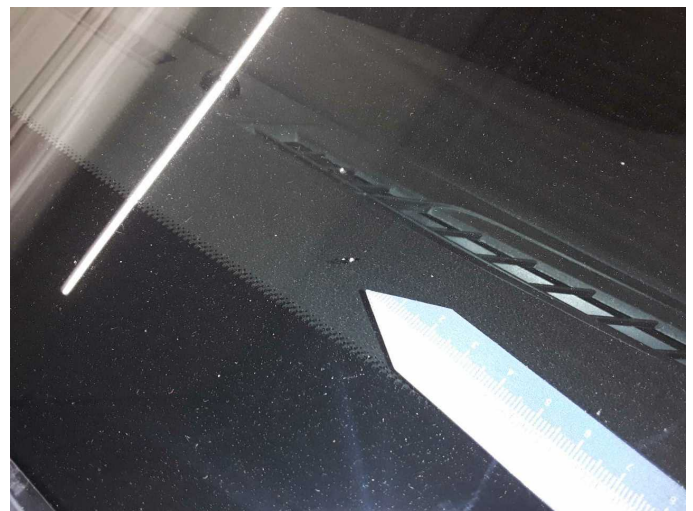

Damage 15: Vehicle glazing: Windscreen - Stone chips - Replace



Damage 15: Vehicle glazing: Windscreen - Stone chips - Replace



Wear and tear 1: Body: Body (Dellen und) - Scratch(es) - No deduction



Wear and tear 1: Body: Body (Dellen und) - Scratch(es) - No deduction



Wear and tear 1: Body: Body (Dellen und) - Scratch(es) - No deduction

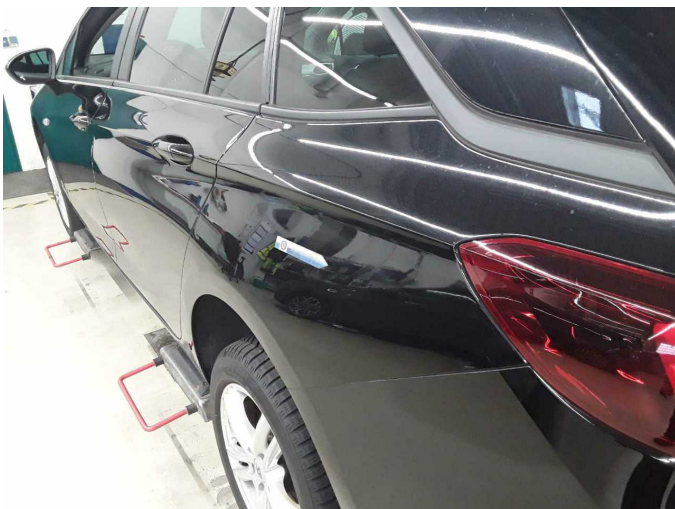

Wear and tear 1: Body: Body (Dellen und) - Scratch(es) - No deduction



Wear and tear 1: Body: Body (Dellen und) - Scratch(es) - No deduction



Wear and tear 1: Body: Body (Dellen und) - Scratch(es) - No deduction



Wear and tear 2: 2nd wheel set: 3 wheel covers - Scratched - No deduction



Wear and tear 2: 2nd wheel set: 3 wheel covers - Scratched - No deduction



Wear and tear 2: 2nd wheel set: 3 wheel covers - Scratched - No deduction



Wear and tear 2: 2nd wheel set: 3 wheel covers - Scratched - No deduction



Repainting 1: Mudguard - right side, Side panel - rear right side, Door - rear right side, Door - front right side



Repainting 1: Mudguard - right side, Side panel - rear right side, Door - rear right side, Door - front right side



Repainting 1: Mudguard - right side, Side panel - rear right side, Door - rear right side, Door - front right side



Repainting 1: Mudguard - right side, Side panel - rear right side, Door - rear right side, Door - front right side



Wartungshistorie

(gemäß Auftraggeber Informationen)

Fahrgestellnummer: W0VBD8EV2N8031989

Hersteller / Modell: OPEL OPEL Astra 1.5 D Start/Stop Sports Tourer Automatik Edition

Datum	KM-Stand	Beschreibung
12.11.2025	148.911	Keilrippenriemen; Motoröl b. Wartung; Ölfilter ern; Ölwechsel; Regelwartungsdienst; Wartung Sonstiges
22.05.2025	132.860	Motoröl b. Wartung; Ölfilter ern; Ölwechsel; Wartung Sonstiges
09.12.2024	118.823	AU; Bremsflüssigkeit; Bremsflüssigkeit ern; Kraftstofffilter ern; Luftfiltereinsatz ern; Motoröl b. Wartung; Ölfilter ern; Regelwartungsdienst; Wartung Sonstiges
07.11.2024	114.455	Bremse Sonstiges; Bremsklötze hinten; Bremsklötze vorne; Bremsscheiben + Klötze h; Bremsscheiben + Klötze v; Bremsscheiben hinten; Bremsscheiben vorne; Wartung Sonstiges
02.07.2024	93.641	Reparatur Sonstiges; Systemtest/Eigendiagnose
03.06.2024	89.899	Motoröl b. Wartung; Ölfilter ern; Regelwartungsdienst; Wartung Sonstiges
23.06.2023	61.818	Bremse Sonstiges; Bremsklötze hinten; Bremsklötze vorne; Kraftstofffilter ern; Luftfiltereinsatz ern; Motoröl b. Wartung; Ölfilter ern; Regelwartungsdienst; Wartung Sonstiges
18.10.2022	30.833	Motoröl b. Wartung; Regelwartungsdienst
13.07.2022	16.410	Systemtest/Eigendiagnose