

Expertise

Protocol number: 46342456
Order No. / Reference: 26664243
Inspection date: 2 Jul 2026

Manufacturer: Opel

Model: Insignia Sports Tourer 2.0 Diesel Aut. Business Elegance

VIN: W0VZT8GP0M1027690



Vehicle details

Manufacturer / Type / Model / Equipment

Opel Insignia Sports Tourer 2.0 Diesel Aut. Business Elegance

Vehicle Identification number W0VZT8GP0M1027690

Mileage (Read) 174,920 km

First registration 18 Oct 2021

Number of holders 1

Next periodical technical inspection 10/2026
(Report not on hand)

Power / Engine displacement 128 kw / 1,995 ccm

Fuel type / Cylinder Diesel / 4

Gearbox / Number of gears Automatic / 8

Type of drive Front drive

Type of vehicle Station wagon

Colour / colour code Onyx Black Metallic

Doors / Seats 5 / 5

Upholstery type Cloth / leather
combination

Colour of upholstery Black-Anthracite



Vehicle details

Maintenance booklet / proof	digital proof / complete	Next maintenance in	24 %
Last service on / at	12/2025 at 152,046 km		
Key is / should be	2 / 2	FZG documents	ZB#2 (B) was available (copy), ZB#1 (S) was not available.
		Letter No.	GC779019
Previous damage / Accident	None detectable	Repainting	None detectable
Inspection conditions	sufficient	Lifting equipment / pit	No
Test drive	Not performed	Engine function test	Performed
Manufacturer key number/ type code number	1844 / AMC 00170		
Emission standard	EURO6;WLTP;AP;PI/CI; M, N1 I	fine dust sticker	
Permitted total weight	2,245 kg	Empty weight	
Dimensions	4995 x 1863 x 1500		

Tyres

Mounted tyres

#	Tyre size	Type of tyre	Manufacturer	Tread depth
1)	245/45 R18 100W	Summer tyres on Light alloy	Pirelli	7mm / 7mm
2)	245/45 R18 100W	Summer tyres on Light alloy	Pirelli	8mm / 8mm

Additional tyres

#	Tyre size	Type of tyre	Manufacturer	Tread depth
1)	225/55 R17 97H	Winter tyres on Light alloy	Pirelli	5mm / 5mm
2)	225/55 R17 97H	Winter tyres on Light alloy	Goodyear	6mm / 6mm

Replacement

Typ	Tyre size	Type of tyre	Manufacturer	Tread depth
Tirefit		Expiration date 08/2026		

Legend: Tread depth information for the left tire is listed first, for the right tire it is listed second on the axle in the direction of travel.

TÜV SÜD Auto Partner GmbH
Gutenbergstraße 13
70771 Leinfelden-Echterdingen

Inspection location
Hartmann Fleet Professionals GmbH
Leerenstraße 25
29683 Bad Fallingbommel



Equipment



Standard equipment

- Storage compartments (storage compartment in the center console, pockets in the front doors suitable for 1.5-liter beverage bottles, pockets in the rear doors suitable for 1-liter beverage bottles, cup holder in the center console, illuminated glove compartment)
- Anti-lock braking system (ABS) (with cornering brake control (CBC) and brake assist)
- Hill Start Assist
- Roof rails, silver anodized
- Tachometer
- Electronic Stability Program (ESP Plus)
- Front collision warning system with pedestrian detection and automatic emergency braking
- Luggage compartment cover (extendable with comfort operation)
- rear window wiper
- Automatic climate control, two zones (with separate temperature control for driver and front passenger, including: - recirculation mode, manual - particle/activated carbon filter - automatic air distribution - sun position sensor - humidity sensor)
- LED daytime running lights including LED indicators, front and LED taillights
- Center armrest, front
- Package: Easy-Access (Keyless locking and starting system (Keyless Open & Start) - Sensor-controlled tailgate, electric - Loading sill protection, stainless steel)
- Package: Innovations 1 (IntelliLux LED Pixel Light - Adaptive LED Matrix Headlights: City Light, Highway Light, Country Road Light, Static Cornering Light, Turning Light, Parking Light, High Beam: Traffic-Dependent Dimming Taking into Account of Oncoming and Ahead Vehicles, Automatic Headlight Range Control - Traffic Sign Assist)
- Upholstery: Monita fabric/Premium leather look
- Radio: Digital radio reception DAB+
- Radio accessories: 2 USB ports (rear center console)
- Tire repair kit (including tire sealant and 12-volt compressor (without jack))
- Tire pressure display (with tire pressure warning - direct system with automatic calibration after wheel change)
- Rear seat backrest with FlexFold function, foldable in a 40:20:40 ratio
- Power steering (speed-dependent)
- Seat belts: Three-point seat belts in all seats (belt force limiter and belt tensioner in the front and on the outer rear seats - warning tone and light for unfastened seat belts in all seats)
- Visibility equipment (rain sensor, front interior mirror, automatically dimming, automatic dimming headlights with tunnel detection, high beam assist)
- Lane Keeping Assist (warning in case of unintentional lane departure (between 60 km/h and 180 km/h) via a warning light in the driver information display. The Lane Keeping Assist also alerts the driver by gently counter-steering, but does not continuously steer the vehicle.)
- Airbag: Front airbags (multi-stage) and side airbags, driver and front passenger (front and side airbags, front passenger, deactivatable)
- Airbag: Front and rear outer head airbags
- Ambient lighting (dashboard and doors (front))
- Electrically adjustable and heated exterior mirrors for driver and passenger side (manually foldable)
- third brake light
- Diesel particulate filter
- Electronic brake force distribution (EBD)
- Electric windows front and rear (with one-touch function and anti-pinch protection)
- Pedestrian protection including active hood
- Speed controller
- Transmission: 8-speed automatic transmission
- Child safety lock in the rear doors, manual
- Front headrests (height adjustable)
- Rear headrests (3 pieces) (height adjustable)
- Paintwork: Solid special color Snow White
- LED headlights (automatic headlight range control)
- LED fog lights
- Steering column adjustable for height and reach
- Illuminated makeup mirrors in both sun visors
- Package: Charging (Sports Tourer) (Wireless Charging (wireless charging of smartphones in the center console) - 2 USB ports, rear center console (charging function) - 12V socket, in the trunk)
- Park & Go with digital reversing camera (digital reversing camera - reversing assistant - lane change assistant - blind spot warning in both exterior mirrors)
- Electric parking brake (including 12-volt socket)
- Parkpilot, front and rear parking aid (with acoustic warning signal when parking forwards and backwards)
- Quickheat rapid heating system
- Radio: Multimedia Navi Pro with 8" color touchscreen display (Multimedia radio, voice control for audio, telephone and navigation, navigation system with SD card storage, road map for over 30 European countries, map display in 2D and 3D, dynamic route guidance via map and/or arrow display and voice prompts, connected navigation services, predictive navigation, online map updates, real-time traffic information, 8" driver information display, 2 USB ports, steering wheel controls, Apple CarPlay and Android Auto)
- Safety net (for mounting behind the 1st or 2nd row of seats - pre-installation for safety net attachment for 1st and 2nd row of seats)
- Seats: Ergonomic active seat (AGR) for driver and front passenger (length, height and backrest angle manually adjustable - seat tilt electrically adjustable - lumbar support electropneumatically adjustable in height and length - extendable thigh support, manually adjustable - headrest, height and tilt adjustable)
- Start/Stop system (reinforced starter, high-performance battery, brake energy recuperation, switch to deactivate the start/stop function)



- Bumpers painted in body color
- Pre-installation for child seat mounting system "ISOFIX" (rear)
- Thermal insulation glazing, green tinted
- Second folding ignition key

Extra equipment

- Airbag: Side airbags, rear outer (seatbelt warning for unfastened seatbelts, rear (child seat attachment system remains activated))
- GS Line interior equipment (GS Line sport leather steering wheel, heated - aluminum - sport pedals - black headliner)
- Paint finish: Metallic
- Package: Innovations 2 (Sports Tourer automatic transmission) (Head-up display, Adaptive cruise control (Generation 3), Stop & Go function, Forward collision alert with pedestrian detection and automatic emergency braking, active from 4 km/h, range 150 m. In case of collision risk, the braking system is prepared and, if necessary, emergency braking/automatic emergency braking is initiated. Lane keeping assist, keyless entry and start system, sensor-controlled electric tailgate, stainless steel loading sill protector)
- Park & Go Premium with digital reversing camera (Automatic parking assistant, incl. parking pilot - digital reversing camera - reversing assistant - lane change assistant - blind spot warning in both exterior mirrors)
- Wheels: 8.5 J x 18 alloy wheels in high-gloss black (multi-spoke) (with 245/45 R 18 tires)

- Traction Control (TC) Plus (traction control with engine and brake intervention)
- Immobiliser
- Central locking with remote control (and interior switches)
- Swiveling trailer hitch (including trailer stability program)
- Chassis: FlexRide Premium chassis (Innovative chassis system with adaptive driving style recognition and three selectable driving modes: Standard, Sport (personalizable) and Tour, including: - Electronic damper control - Speed-sensitive power steering - Networking of all driving dynamics systems)
- Package: Sound (Noise-reducing, laminated side windows (front) - Bose sound system)
- Package: Winter 2 (Heated seats, multi-stage, driver and front passenger; Heated leather steering wheel; Seat Comfort Equipment 1 (Driver's seat 8-way electrically adjustable: length, height, backrest and seat tilt; Electropneumatic lumbar support; Height and tilt adjustable headrest; Pocket on front seat back; Memory function for driver's seat and exterior mirrors; Electropneumatic adjustment of driver's side bolsters; Massage function for driver; Exterior mirrors with ambient lighting, electrically adjustable, heated and folding); Heated ThermoTec windscreen)
- Solar Protect heat-insulating glazing (in the rear, heavily tinted)

Brief expert findings

Documents submitted	At the time of the inspection, the vehicle registration certificate Part 2 (title) was available, but the vehicle registration certificate Part 1 (document) was not. (Copy)
VIN comparison	The vehicle identification number (VIN) was read from the vehicle and its conformity with the submitted documents was confirmed by the undersigned during the inspection.
Inspection	The inspection conditions were sufficient for the assessment of the vehicle. No lifting equipment or pit was available for inspecting the vehicle. Therefore, inspection of the vehicle's underside was only possible to a limited extent.
Test drive	No test drive/shunting maneuver was carried out during the inspection of the vehicle.
Engine function test	An engine test run was performed.



Value reducing factors

No.	Component group	Description
1	Misc.	Main inspection - No evidence - No deduction
2	Body	C-pillar - right side - Scratch(es) - Smart repair
3	Sill - left side	Sill - Scratch(es) - Smart repair
4	Side panel - rear left side	Side panel - Scratch(es) - Smart repair
5	Door - front left side	Door edge - Scratch(es) - Smart repair
6	Side panel - rear right side	Side panel - Dent / paintcoat damage - Smart repair
7	Wheel / tyres	Alloy rim - front left side - Scratch(es) - Paint
8	Wheel / tyres	Alloy rim - front right side - Scratch(es) - Replace
9	Rear bumper	Rear bumper - Scratched - Paint
10	Door - rear right side	Door - Scratch(es) - Paint
11	Bonnet	Bonnet - Stone chips - Paint

Wear and tear

No.	Component group	Description
1	Vehicle glazing	Windscreen - Stone chips - No deduction
2	Front bumper	Front bumper - Stone chips - No deduction

The vehicle shows signs of wear and tear commensurate with its age and use.

Order/Scope of Order

An order was placed to prepare a sales report for the described vehicle. This report includes the following:

- Description of key vehicle information
- Documentation of equipment features
(Delivery by third-party service providers)
- Documentation of damage, defects, missing parts
- Documentation of prior damage, unrepaired prior damage, repainting
- A brief visual or functional inspection of the equipment details, if possible.
(Functional testing of driver assistance systems is not included in the scope of services!)
- a photographic documentation of the vehicle

Basis for the order

This product is based on the guidelines for vehicle returns and valuations published by Alphabet Fleet GmbH. The expert makes the specific findings in each individual case objectively, within the framework of the prescribed standards, based on their own expertise.

The vehicle inspection takes place in a fully assembled, unassembled state.

Damage or defects that can only be detected during disassembly/diagnostic work or through further investigation remain within the realm of prognostic risk. An increased risk exists due to concealed defects caused by fraudulent misrepresentation and which were not identifiable by the expert.

Damage or defects resulting from normal use or wear and tear of the vehicle will be accepted in accordance with the applicable standard.

There was no explicit identification or monetary consideration of the expected features within the product.

Features which, in their nature and extent, slightly exceed normal use but do not constitute unacceptable damage, will be documented and indicated as signs of wear, if applicable.

Damage or defects that, according to the applicable standard, can no longer be attributed to normal use or wear and tear are listed under "Value Reducing Factors" in the product description.

Depending on the product specification, a monetary ID can be provided. If this takes place, the costs can be 100% or pro rata depending on the vehicle's age and mileage.



Previous damages

No apparent prior damage that had been repaired could be found on the vehicle.

Comments

- Der Winterradsatz ist kein Bestandteil der Ausstattungsliste.



Figure 1: Diagonal front (left)



Figure 2: Diagonal front (right)



Figure 3: Diagonal rear (left)



Figure 4: Diagonal rear (right)



Figure 5: Interior - front



Figure 6: Interior - rear



Figure 7: Instrument cluster



Figure 8: Instrument panel



Figure 9: Interior 360° view



Figure 10: Cargo area



Figure 11: VIN



Figure 12: Mounted tyres



Figure 13: Documents

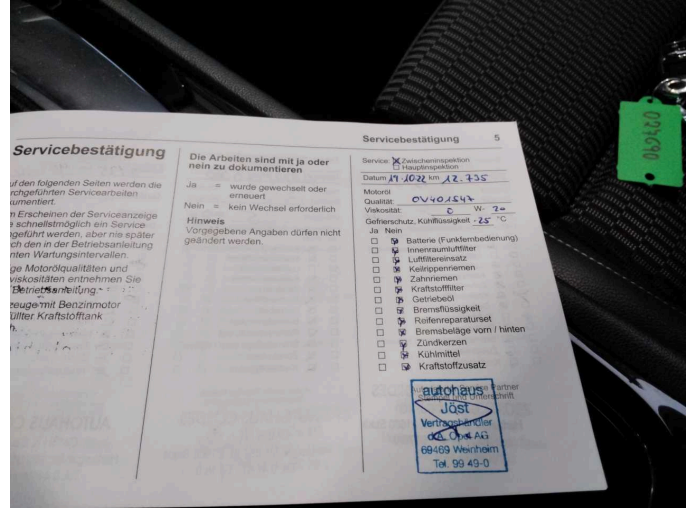

Figure 14: Documents

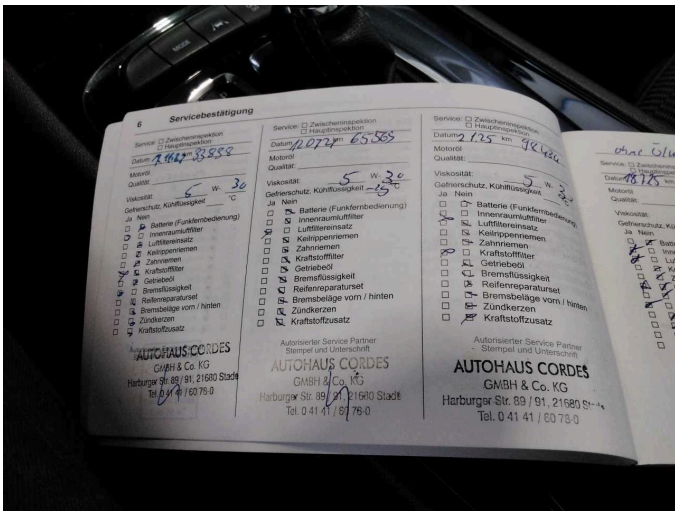

Figure 15: Documents

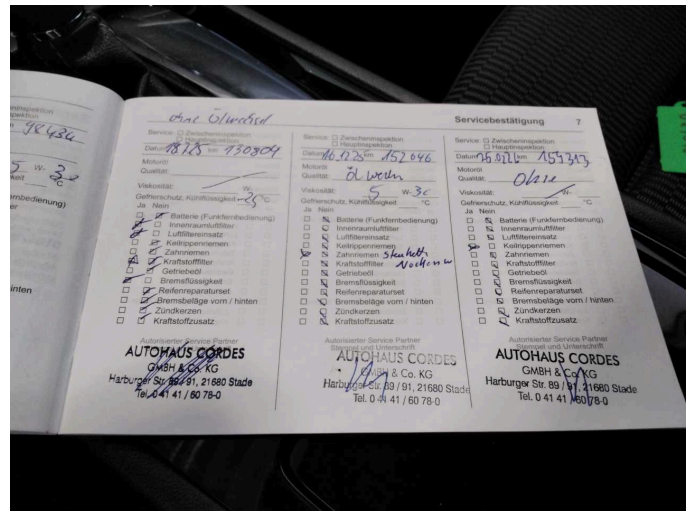

Figure 16: Documents



Figure 17: Additional tyres



Figure 18: Additional tyres

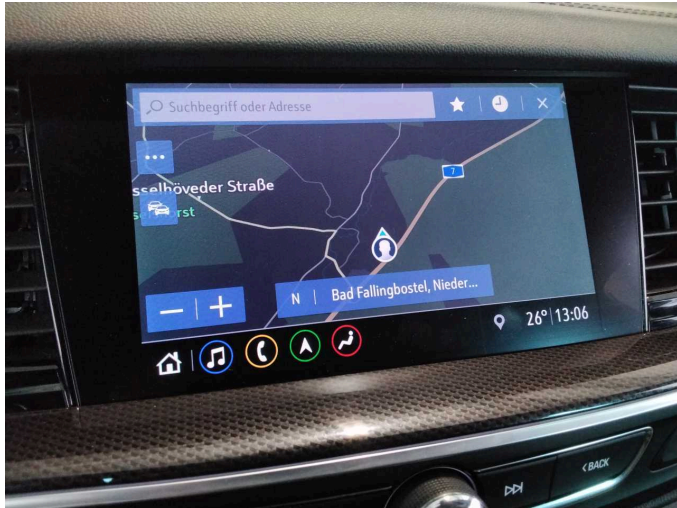

Figure 19: Navigation



Figure 20: Misc.



Figure 21: Misc.



Figure 22: Misc.



Figure 23: Misc.

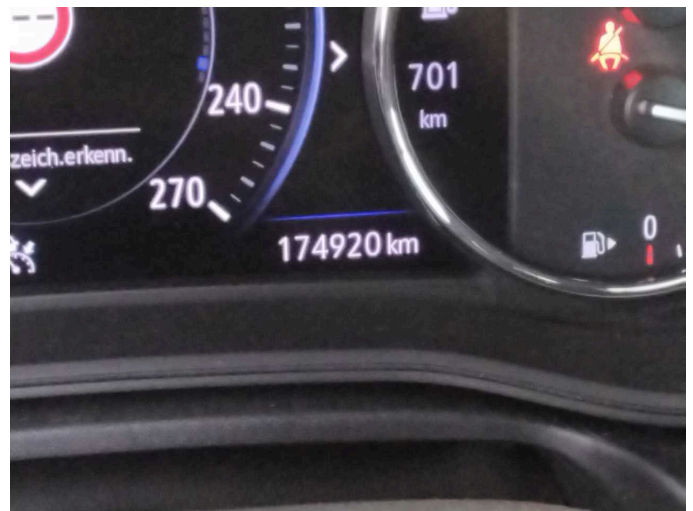

Figure 24: Misc.



Figure 25: Misc.



Figure 26: Misc.



Figure 27: Misc.

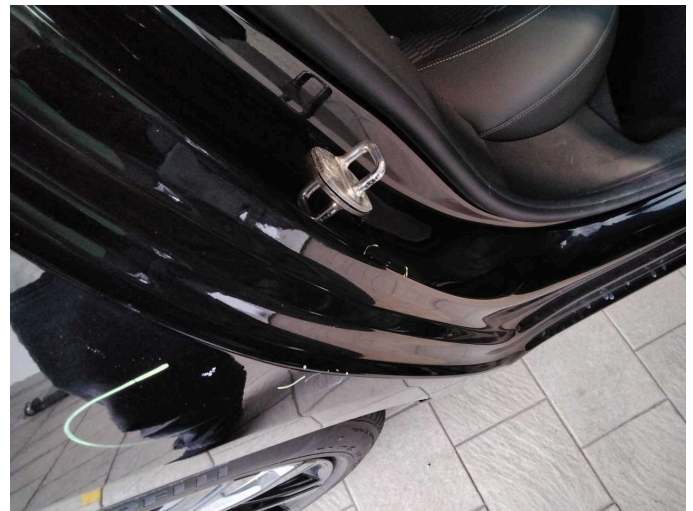

Damage 2: Body: C-pillar - right side - Scratch(es) - Smart repair



Damage 2: Body: C-pillar - right side - Scratch(es) - Smart repair

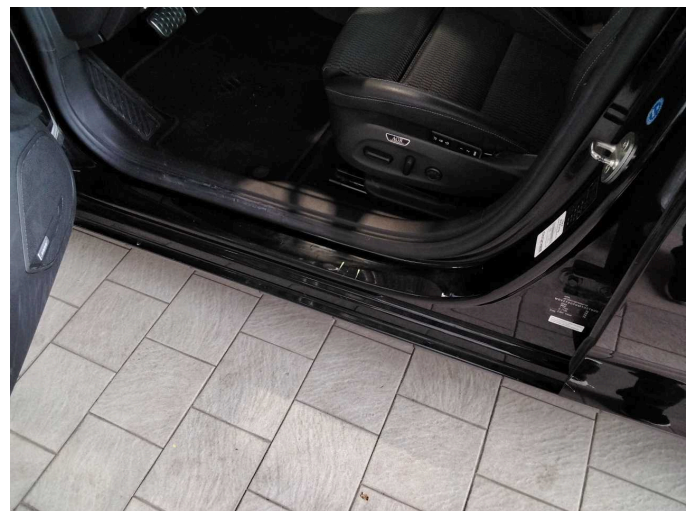

Damage 3: Sill - left side: Sill - Scratch(es) - Smart repair



Damage 3: Sill - left side: Sill - Scratch(es) - Smart repair



Damage 4: Side panel - rear left side: Side panel - Scratch(es) - Smart repair

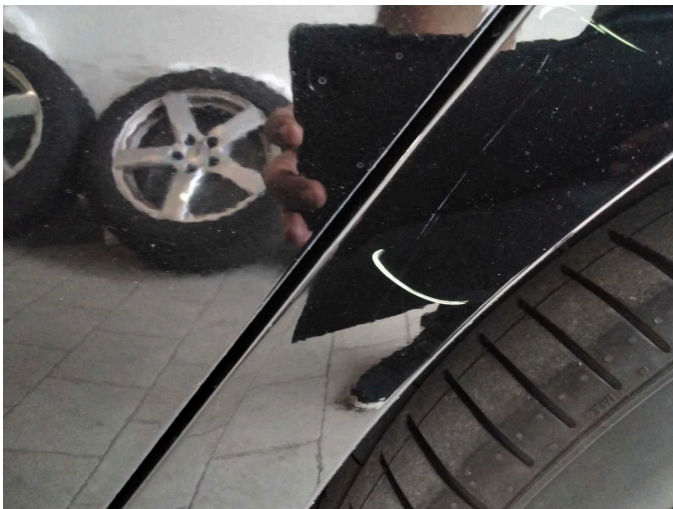

Damage 4: Side panel - rear left side: Side panel - Scratch(es) - Smart repair



Damage 5: Door - front left side: Door edge - Scratch(es) - Smart repair



Damage 5: Door - front left side: Door edge - Scratch(es) - Smart repair

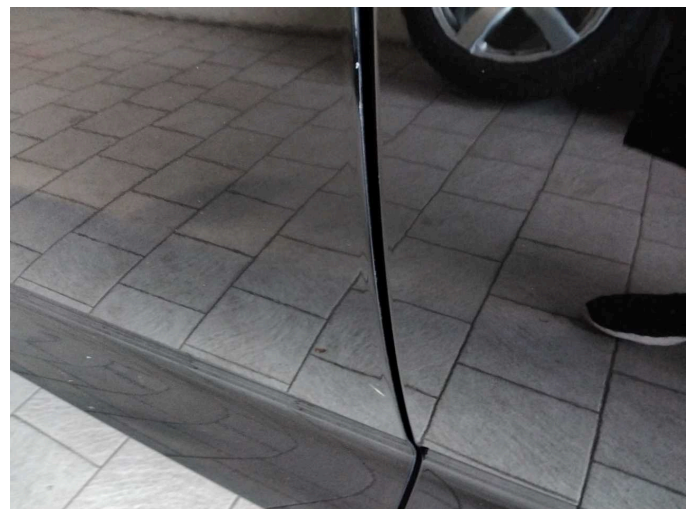

Damage 5: Door - front left side: Door edge - Scratch(es) - Smart repair



Damage 6: Side panel - rear right side: Side panel - Dent / paintcoat damage - Smart repair



Damage 6: Side panel - rear right side: Side panel - Dent / paintcoat damage - Smart repair

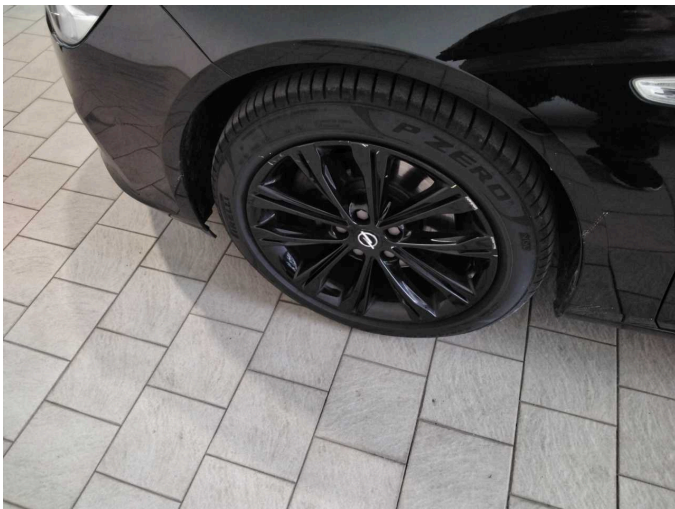

Damage 7: Wheel / tyres: Alloy rim - front left side - Scratch(es) - Paint

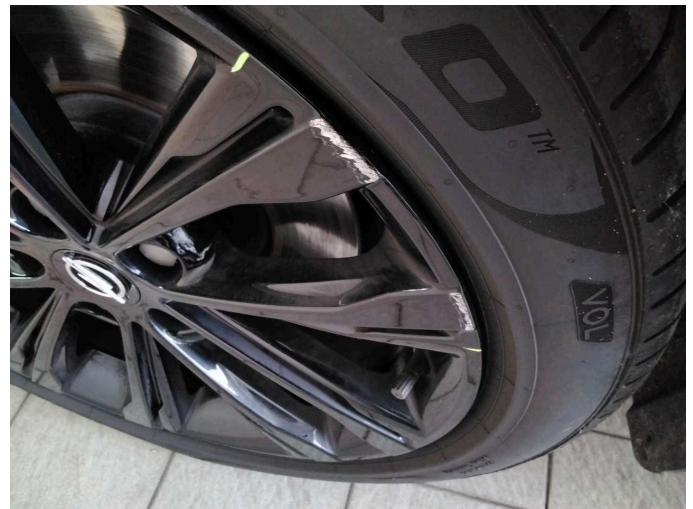

Damage 7: Wheel / tyres: Alloy rim - front left side - Scratch(es) - Paint



Damage 7: Wheel / tyres: Alloy rim - front left side - Scratch(es) - Paint



Damage 8: Wheel / tyres: Alloy rim - front right side - Scratch(es) - Replace



Damage 8: Wheel / tyres: Alloy rim - front right side - Scratch(es) - Replace



Damage 9: Rear bumper: Rear bumper - Scratched - Paint



Damage 9: Rear bumper: Rear bumper - Scratched - Paint



Damage 9: Rear bumper: Rear bumper - Scratched - Paint



Damage 10: Door - rear right side: Door - Scratch(es) - Paint



Damage 10: Door - rear right side: Door - Scratch(es) - Paint



Damage 11: Bonnet: Bonnet - Stone chips - Paint



Damage 11: Bonnet: Bonnet - Stone chips - Paint

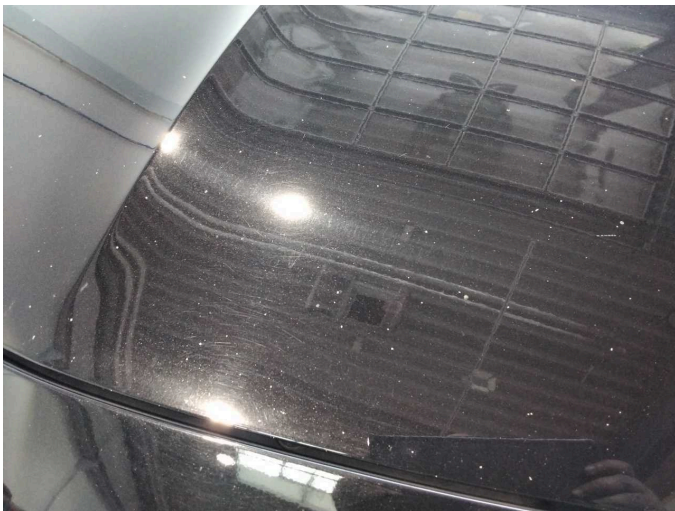

Damage 11: Bonnet: Bonnet - Stone chips - Paint



Damage 11: Bonnet: Bonnet - Stone chips - Paint

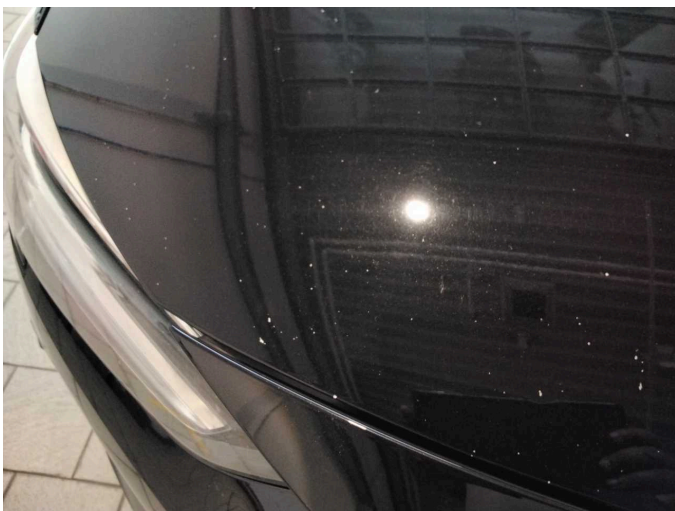

Damage 11: Bonnet: Bonnet - Stone chips - Paint



Damage 11: Bonnet: Bonnet - Stone chips - Paint



Wartungshistorie

(gemäß Auftraggeber Informationen)

Fahrgestellnummer: W0VZT8GP0M1027690
Hersteller / Modell: OPEL OPEL Insignia Sports Tourer 2.0 Diesel Aut. Business Elegance

Datum	KM-Stand	Beschreibung
16.04.2026	165.535	Systemtest/Eigendiagnose; Wasserpumpe ern
25.02.2026	159.313	Keilrippenriemen; Regelwartungsdienst; Systemtest/Eigendiagnose
16.12.2025	152.046	Motoröl b. Wartung; Ölwechsel; Zahnriemen/Steuerkett ern
01.10.2025	142.789	Bremse Sonstiges; Bremsklötze vorne; Bremsscheiben + Klötze v; Bremsscheiben vorne; Systemtest/Eigendiagnose
18.07.2025	130.804	Bremsflüssigkeit; Bremsflüssigkeit ern; Luftfiltereinsatz ern; Regelwartungsdienst
19.06.2025	126.555	Bremse Sonstiges; Bremsklötze hinten; Bremsscheiben + Klötze h; Bremsscheiben hinten
05.06.2025	122.707	Motoröl b. Wartung; Ölfilter ern; Ölwechsel; Systemtest/Eigendiagnose; Wartung Sonstiges
02.01.2025	98.434	Kraftstofffilter ern; Motoröl b. Wartung; Ölfilter ern; Regelwartungsdienst; Wartung Sonstiges
20.12.2024	97.405	Bremse Sonstiges; Bremsscheiben + Klötze v; Bremsscheiben vorne
25.11.2024	90.015	Systemtest/Eigendiagnose
15.10.2024	81.859	AU
12.07.2024	65.565	Luftfiltereinsatz ern; Motoröl b. Wartung; Ölfilter ern; Regelwartungsdienst; Wartung Sonstiges
25.01.2024	42.060	Bremse Sonstiges; Bremsklötze hinten; Bremsklötze vorne; Bremsscheiben + Klötze v; Bremsscheiben vorne
07.11.2023	33.838	Bremsflüssigkeit; Bremsflüssigkeit ern; Kraftstofffilter ern; Motoröl b. Wartung; Ölfilter ern; Regelwartungsdienst; Wartung Sonstiges
18.10.2022	12.971	Motoröl b. Wartung; Ölfilter ern; Regelwartungsdienst; Wartung Sonstiges