

Expertise

Protocol number: 45493181
Order No. / Reference: 26205673
Inspection date: 8 May 2026

Manufacturer: Volkswagen

Model: Tiguan 2.0 TDI SCR 4MOTION DSG Life

VIN: WVGZZZ5NZMW069795



Vehicle details

Manufacturer / Type / Model / Equipment

Volkswagen Tiguan 2.0 TDI SCR 4MOTION DSG Life

Vehicle Identification number WVGZZZ5NZMW069795

Mileage (Read) 158,039 km

First registration 29 Apr 2021

Number of holders 1

Power / Engine displacement 110 kw / 1,968 ccm

Fuel type / Cylinder Diesel / 4

Gearbox / Number of gears Automatic / 7

Type of drive All-wheel drive

Type of vehicle SUV

Colour / colour code Reflexsilber Metallic

Doors / Seats 5 / 5

Upholstery type Cloth

Colour of upholstery Black-Grey

readiness to drive Roadworthy



Vehicle details			
Maintenance booklet / proof	digital proof / complete	Next maintenance in	19,600 km
Last service on / at	11/2025 at 149,419 km		
Key is / should be	2 / 2	FZG documents	ZB#2 (B) was available (copy), ZB#1 (S) was not available.
		Letter No.	GC209643
Previous damage / Accident	None detectable	Repainting	None detectable
Inspection conditions	sufficient	Lifting equipment / pit	yes
Test drive	Not performed	Engine function test	Performed
readiness to drive	Roadworthy		
Manufacturer key number/ type code number	0603 / BZI 04069		
Permitted total weight	2,260 kg	Empty weight	

Tyres

Mounted tyres				
#	Tyre size	Type of tyre	Manufacturer	Tread depth
1)	235/55 R18 100H	Winter tyres on Light alloy	Dunlop	5mm / 5mm
2)	235/55 R18 100H	Winter tyres on Light alloy	Dunlop	5mm / 5mm
Additional tyres				
#	Tyre size	Type of tyre	Manufacturer	Tread depth
1)	235/55 R18 100V	Summer tires (with run-flat tires) on Light alloy	Continental	4mm / 4mm
2)	235/55 R18 100V	Summer tyres on Light alloy	Hankook	4mm / 4mm
Replacement				
Typ	Tyre size	Type of tyre	Manufacturer	Tread depth
N	145/85 R18 103M	Summer tyres on Steel	Sonstige	5 mm

Legend: Tread depth information for the left tire is listed first, for the right tire it is listed second on the axle in the direction of travel.



Equipment

Standard equipment

- Airbag for driver and front passenger including knee airbag on the driver's side (passenger airbag deactivation - knee airbag on the driver's side)
- Adaptive Cruise Control ACC (DSG) (Adaptive Cruise Control ACC "stop & go", with speed limiter - Emergency Brake Assist "Front Assist" (for ACC up to 210 km/h))
- third brake light
- Diesel particulate filter
- Electronic parking brake including auto-hold function
- Electronic stability program with counter-steering support (including ABS, ASR, EDS, MSR and trailer stabilization)
- Driving profile selection
- High beam control Light Assist
- Pedestrian detection
- Transmission: 7-speed DSG
- rear window wiper
- ISOFIX mounting points, also for i-Size child seats (device for attaching 2 child seats to the rear seats)
- Instrument cluster with electronic speedometer (odometer, trip meter, tachometer)
- Rear headrests (3)
- LED reading lights, 2 in the front and 2 in the rear
- Steering wheel: Multifunction steering wheel in leather, with paddle shifters
- front center armrest
- Fatigue detection
- Emergency call service (no registration required, service is activated upon delivery)
- Radio "Composition" (16.5 cm touchscreen - dual tuner with phase diversity for best possible radio reception - Radio Data System (RDS) - MP3 playback - USB-C interface with Apple compatibility - 4 x 20 watt output power - telephone interface - DAB+ digital radio reception)
- Wheels: Light alloy (4) "Frankfurt" 7 J x 18 (tires 235/55 R 18)
- Electromechanical power steering (speed-dependent control)
- Seats: Front passenger seat backrest folds down completely
- Seats: Comfort seats in the front
- Seats: Lumbar support in the front
- Seats: Front seats with height adjustment
- Lane keeping assistant "Lane Assist"
- 12-volt power outlet (on the rear center console and in the luggage compartment)
- First aid kit, warning triangle and high-visibility vest
- Green thermal insulation glazing, sides and rear
- Airbag: Head airbag system for front and rear passengers including front side airbags
- Permanent 4MOTION all-wheel drive
- Electrically adjustable and heated exterior mirrors (driver's side exterior mirror aspherical)
- Hill descent control
- black roof rails
- Parking aid (warning signals for obstacles in the front and rear area)
- Automatic headlight control with LED daytime running lights ("Coming home" and "Leaving home" function)
- Electric windows front and rear
- Windscreen made of laminated safety glass, heat and sound insulating
- Rear window heated
- Interior mirror automatically dimming
- LED license plate lighting
- Air conditioning system "Air Care Climatronic" (with active combination filter, rear controls and 3-zone temperature control)
- Front headrests (safety-optimized - adjustable lengthwise and height)
- Light in the front footwell
- Manual headlight range adjustment
- Multifunction display "Premium" (with multi-color display)
- Non-smoking version (storage compartment and 12V socket at the front)
- Upholstery: Cloth
- Radio accessories: 8 speakers
- Rain sensor
- Tire pressure monitoring system
- Wheels: AirStop tires 235/55 R 18, rolling resistance class A
- Gearshift knob in leather
- Drawers under the front seats
- Seat belts: Three-point automatic seat belts at the front with height adjustment and belt tensioner (3 three-point automatic seat belts at the rear including belt tensioner for the outer rear seats - warning tone and light for unfastened seat belts at the front and rear)
- Seats: Rear bench seat asymmetrically split (longitudinally sliding and folding - with pass-through and center armrest)
- Start-stop system with brake energy recuperation
- Power outlet: 2 USB-C ports on the front
- Textile floor mats front and rear
- Electronic immobilizer
- Central locking without safe locking, with remote control and 2 remote keys



Extra equipment

- Airbag: Side airbags for the outer rear seats (including front side airbags and head airbag system)
- Wirelessly heated windshield (infrared-reflective, noise-reducing)
- Rubber mats front and rear
- LED headlights (LED headlights with LED daytime running lights and cornering lights - dynamic headlight range control, with dynamic cornering lights - bad weather lights and turning lights)
- Package: Cargo Package "Plus" (luggage net - net partition)
- Package: Cargo package including space- and weight-saving spare wheel (230V socket in the luggage compartment - on-board tools and jack - luggage compartment lighting - luggage compartment floor height-adjustable in 2 stages - space- and weight-saving spare wheel)
- Tire pressure monitoring system
- Windows: Rear side windows and rear window tinted
- Foldable towbar (electric release)
- Electrically adjustable, folding, and heated exterior mirrors, ambient lighting, passenger-side mirror lowering function
- Luggage compartment tray
- Paint finish: Metallic
- Package: Business Premium (DSG) (App-Connect incl. App-Connect Wireless for Apple CarPlay and Android Auto - Leather multifunction steering wheel, heated, with shift paddles - Automatically heated front windscreen washer nozzles - Voice control - "Comfort" telephone interface with inductive charging function - Heated front seats)
- Package: Driver assistance package "Plus" (Driving assistant "Travel Assist", lane keeping assistant "Lane Assist" and "Emergency Assist" - parking steering assistant "Park Assist" incl. parking aid - proactive occupant protection system in conjunction with "Front Assist" - lane change assistant "Side Assist" and parking assistant - traffic sign recognition)
- Auxiliary heating and ventilation (with radio remote control and timer)

Brief expert findings

Documents submitted	At the time of the inspection, the vehicle registration certificate Part 2 (title) was available, but the vehicle registration certificate Part 1 (document) was not. (Copy)
VIN comparison	The vehicle identification number (VIN) was read from the vehicle and its conformity with the submitted documents was confirmed by the undersigned during the inspection.
Inspection	The inspection conditions were sufficient for the assessment of the vehicle. Lifting equipment and/or a pit were available for examining the vehicle.
Test drive	No test drive/shunting maneuver was carried out during the inspection of the vehicle.
Engine function test	An engine test run was performed.
readiness to drive	The vehicle was roadworthy at the time of inspection.

Value reducing factors

No.	Component group	Description
1	Documents	Service book (Service 2 überzogen)
2	Equipment	Vehicle key (Startet geht direkt wieder aus, kein ent oder verriegeln) - Functional / admissibility - No deduction
3	Mudguard - left side	Mudguard - left side - Scratch(es) - Smart repair
4	Rear bumper	Spoiler (Halter) - Deformed - Repair
5	Front bumper	Spoiler - Scratched - Replace
6	Front bumper	Front bumper - Scratch(es) - Paint
7	Rear bumper	Spoiler - Deformed - Replace
8	Bonnet	Bonnet - Corrosion - Repair and paint
9	Boot lid / rear door	Boot lid (Blättert ab) - Corrosion - Repair and paint
10	Vehicle glazing	Windscreen - Broken / torn - Replace



Wear and tear

No.	Component group	Description
1	Rear bumper	Protection strip - centre - Scratch(es) - No deduction
2	Roof	Roof - Stone chips - No deduction
3	Boot lid / rear door	Rear spoiler - dent(s) - No deduction
4	Trim / covers	Boot lid - interior trim - Scratch(es) - No deduction

The vehicle shows signs of wear and tear commensurate with its age and use.

Missing parts

Description

Documents - Service book (Digitaler Ausdruck)

Heating system - Remote control auxiliary heating

Order/Scope of Order

An order was placed to prepare a sales report for the described vehicle. This report includes the following:

- Description of key vehicle information
- Documentation of equipment features
(*Delivery by third-party service providers*)
- Documentation of damage, defects, missing parts
- Documentation of prior damage, unrepaired prior damage, repainting
- A brief visual or functional inspection of the equipment details, if possible.
(*Functional testing of driver assistance systems is not included in the scope of services!*)
- a photographic documentation of the vehicle

Basis for the order

This product is based on the guidelines for vehicle returns and valuations published by Alphabet Fleet GmbH. The expert makes the specific findings in each individual case objectively, within the framework of the prescribed standards, based on their own expertise.

The vehicle inspection takes place in a fully assembled, unassembled state.

Damage or defects that can only be detected during disassembly/diagnostic work or through further investigation remain within the realm of prognostic risk. An increased risk exists due to concealed defects caused by fraudulent misrepresentation and which were not identifiable by the expert.

Damage or defects resulting from normal use or wear and tear of the vehicle will be accepted in accordance with the applicable standard.

There was no explicit identification or monetary consideration of the expected features within the product.

Features which, in their nature and extent, slightly exceed normal use but do not constitute unacceptable damage, will be documented and indicated as signs of wear, if applicable.

Damage or defects that, according to the applicable standard, can no longer be attributed to normal use or wear and tear are listed under "Value Reducing Factors" in the product description.

Depending on the product specification, a monetary ID can be provided. If this takes place, the costs can be 100% d or pro rata depending on the vehicle's age and mileage.

Previous damages

No apparent prior damage that had been repaired could be found on the vehicle.



Comments

- Der montierte Winterradsatz ist kein Bestandteil des Auslieferungsumfangs.
- 3.Funkschlüssel gehört nicht zum Fahrzeug



Figure 1: Diagonal front (left)



Figure 2: Diagonal front (right)



Figure 3: Diagonal rear (left)



Figure 4: Diagonal rear (right)



Figure 5: Interior - front



Figure 6: Interior - rear



Figure 7: Instrument cluster



Figure 8: Instrument panel



Figure 9: Interior 360° view



Figure 10: Cargo area



Figure 11: VIN



Figure 12: Mounted tyres



Figure 13: Documents

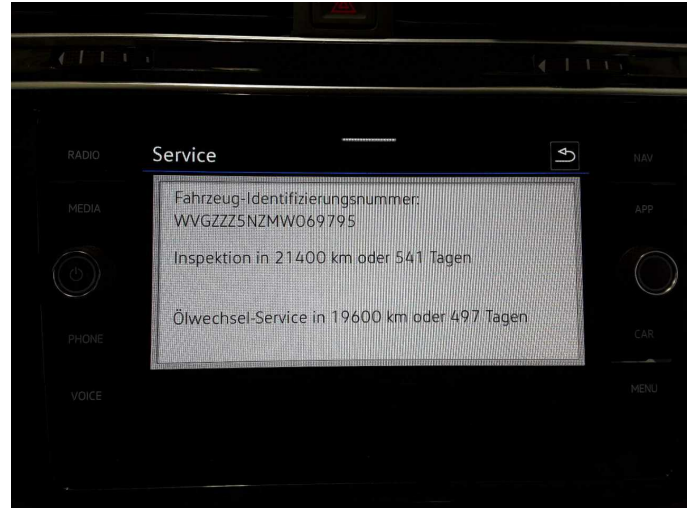

Figure 14: Documents



Figure 15: Documents



Figure 16: Additional tyres



Figure 17: Navigation



Figure 18: Misc.



Figure 19: Misc.



Figure 20: Misc.



Figure 21: Misc.

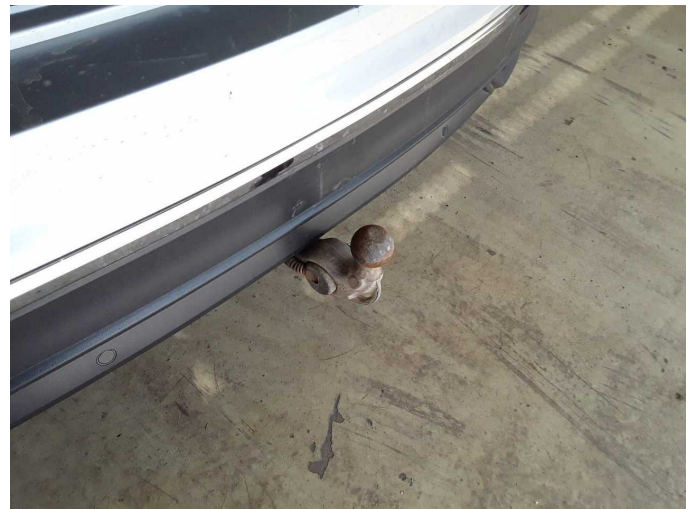

Figure 22: Misc.



Figure 23: Misc.



Figure 24: Misc.



Figure 25: Misc.



Figure 26: Misc.



Figure 27: Misc.



Damage 2: Equipment: Vehicle key (Startet geht direkt wieder aus, kein ent oder verriegeln) - Functional / admissibility - No deduction



Damage 3: Mudguard - left side: Mudguard - left side - Scratch(es) - Smart repair



Damage 3: Mudguard - left side: Mudguard - left side - Scratch(es) - Smart repair



Damage 4: Rear bumper: Spoiler (Halter) - Deformed - Repair



Damage 4: Rear bumper: Spoiler (Halter) - Deformed - Repair



Damage 4: Rear bumper: Spoiler (Halter) - Deformed - Repair

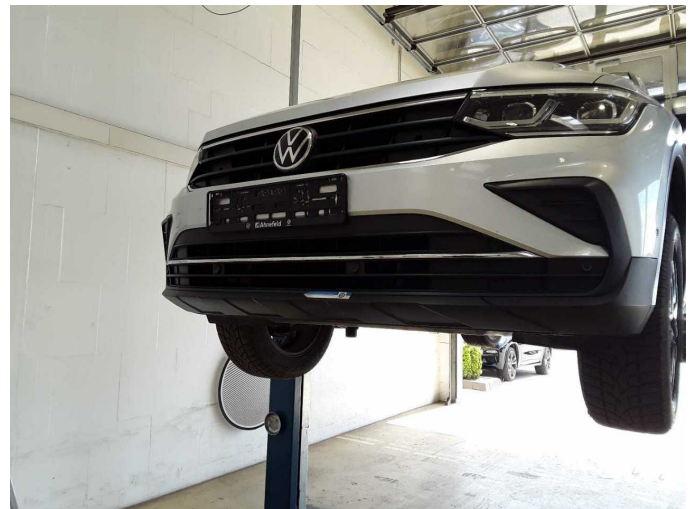

Damage 5: Front bumper: Spoiler - Scratched - Replace



Damage 5: Front bumper: Spoiler - Scratched - Replace



Damage 5: Front bumper: Spoiler - Scratched - Replace



Damage 6: Front bumper: Front bumper - Scratch(es) - Paint

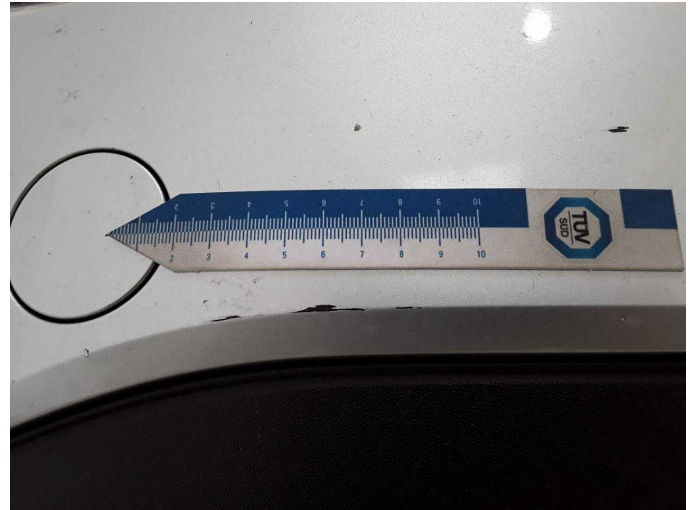

Damage 6: Front bumper: Front bumper - Scratch(es) - Paint

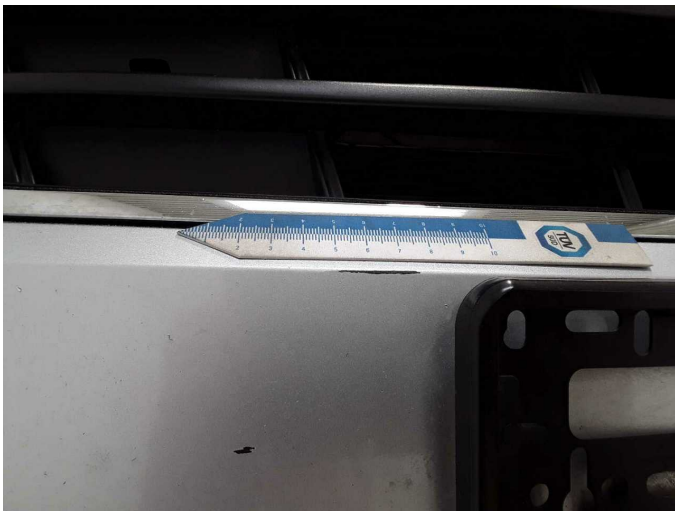

Damage 6: Front bumper: Front bumper - Scratch(es) - Paint



Damage 7: Rear bumper: Spoiler - Deformed - Replace



Damage 7: Rear bumper: Spoiler - Deformed - Replace



Damage 7: Rear bumper: Spoiler - Deformed - Replace



Damage 7: Rear bumper: Spoiler - Deformed - Replace



Damage 7: Rear bumper: Spoiler - Deformed - Replace

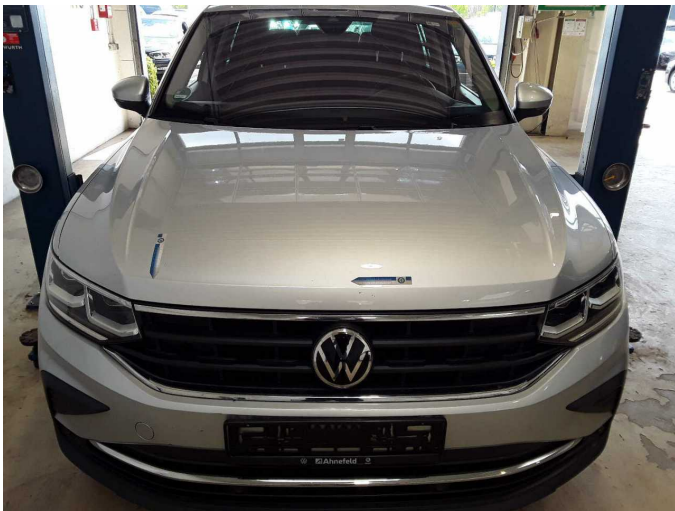

Damage 8: Bonnet: Bonnet - Corrosion - Repair and paint

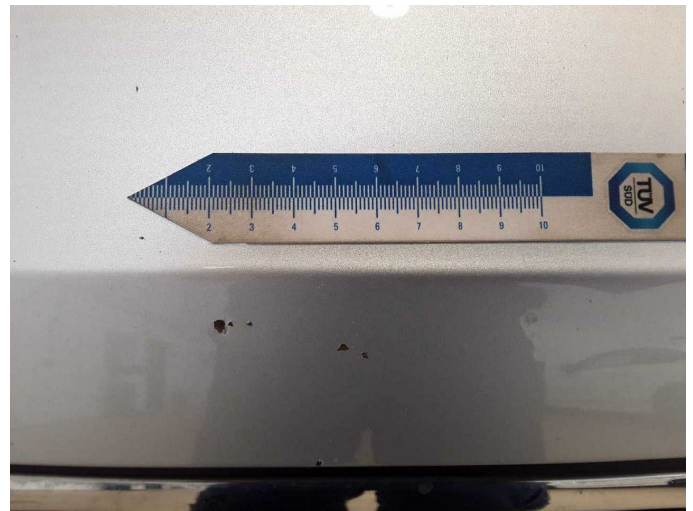

Damage 8: Bonnet: Bonnet - Corrosion - Repair and paint

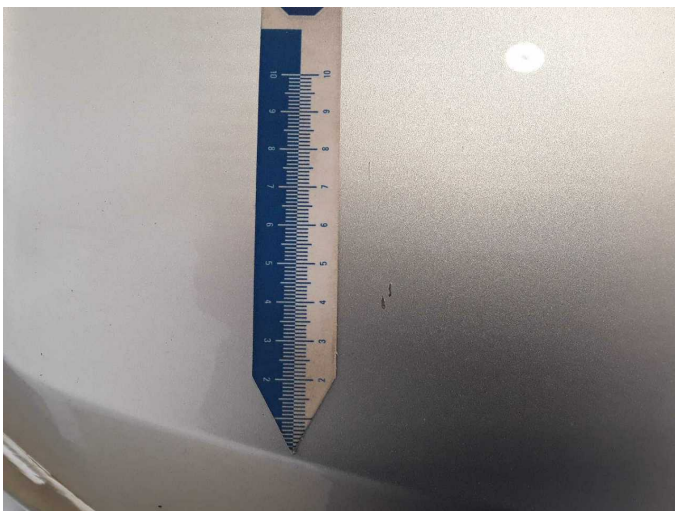

Damage 8: Bonnet: Bonnet - Corrosion - Repair and paint

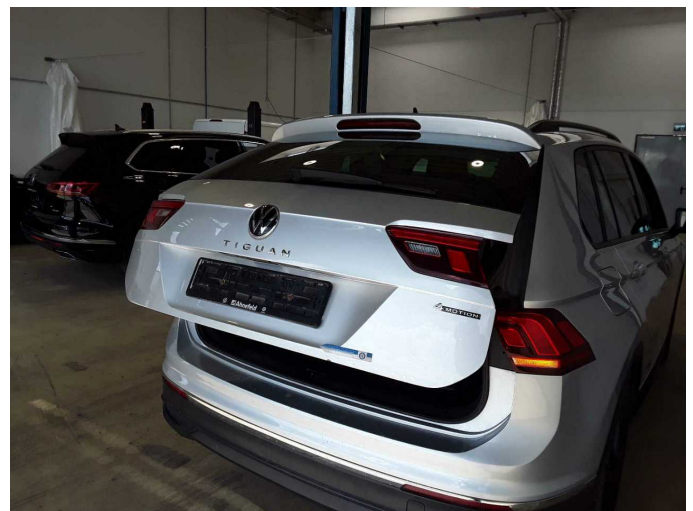

Damage 9: Boot lid / rear door: Boot lid (Blättert ab) - Corrosion - Repair and paint



Damage 9: Boot lid / rear door: Boot lid (Blättert ab) - Corrosion - Repair and paint



Damage 10: Vehicle glazing: Windscreen - Broken / torn - Replace

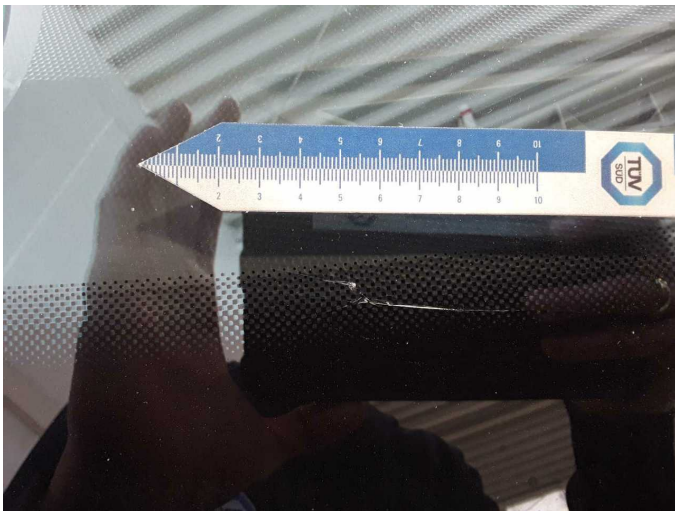

Damage 10: Vehicle glazing: Windscreen - Broken / torn - Replace



Wartungshistorie

(gemäß Auftraggeber Informationen)

Fahrgestellnummer: WVGZZZ5NZMW069795
Hersteller / Modell: VOLKSWAGEN VOLKSWAGEN Tiguan 2.0 TDI SCR 4MOTION
DSG Life

Datum	KM-Stand	Beschreibung
29.11.2025	149.419	Bremse Sonstiges; Bremsflüssigkeit; Bremsflüssigkeit ern; Bremsklötze hinten; Bremsscheiben hinten; Getriebeöl ern/prüfen; Motoröl b. Wartung; Ölfilter ern; Ölwechsel - Hinterachse; Regelwartungsdienst; Reparatur Sonstiges; Wartung Sonstiges
07.01.2025	119.565	Getriebeöl ern/prüfen; Motoröl b. Wartung; Ölfilter ern; Regelwartungsdienst; Wartung Sonstiges
04.06.2024	98.568	HU + AU
19.12.2023	89.708	Bremsflüssigkeit; Bremsflüssigkeit ern; Getriebeöl ern/prüfen; Kraftstofffilter ern; Luftfiltereinsatz ern; Motoröl b. Wartung; Ölfilter ern; Ölwechsel - Hinterachse; Regelwartungsdienst; Systemtest/Eigendiagnose; Wartung Sonstiges
13.07.2023	80.797	Systemtest/Eigendiagnose
26.10.2022	60.516	Bremsscheiben + Klötze h; Bremsscheiben + Klötze v; Motoröl b. Wartung; Regelwartungsdienst
07.01.2022	28.654	Kleine Inspektion; Motoröl b. Wartung