



# Assessment

- Vehicle Inspection Report -

Number: 10171312  
From: 05.03.2026

## » Overview

**Order number:** 1002341144  
**Order completed:** 27.02.2026 16:04  
**Report number:** 10171312  
**VIN:** WVVZZZ3CZNE064608



Front Left 3/4



Rear Right 3/4



Mileage



# Assessment

Number: 10171312  
From: 05.03.2026

- Vehicle Inspection Report -

## » Vehicle Data

<b>Vehicle category:</b>	Passenger Car
<b>Vehicle type:</b>	EstateCar
<b>Make:</b>	Volkswagen
<b>Model:</b>	Passat
<b>Manufacturers and type code:</b>	0603 / BQS
<b>Date of first registration:</b>	08.07.2022
<b>Mileage:</b>	144,619 km
<b>Proof of mileage:</b>	ReadOff
<b>Exterior colour:</b>	Aquamarinblau Metallic
<b>Roof colour:</b>	Aquamarinblau Metallic
<b>Propulsion:</b>	Front
<b>Fuel:</b>	Diesel
<b>Engine size (cc):</b>	2,000 ccm
<b>Performance:</b>	110 kW (150 PS)
<b>Length:</b>	
<b>Height:</b>	
<b>Width:</b>	
<b>Permitted total weight:</b>	
<b>Wheelbase:</b>	
<b>Number of powered axles:</b>	2
<b>Cylinders:</b>	4
<b>Euronorm:</b>	Euro 6
<b>Number of doors:</b>	4
<b>Number of seats:</b>	5
<b>Gearbox:</b>	Automatic 7-speed
<b>Upholstery type:</b>	Lining fabrics
<b>Interior colour:</b>	Titanschwarz/Titanschwarz/Titanschwarz
<b>Number of keys:</b>	2

## » Documents & Maintenance

<b>Statutory inspection date:</b>	06.2027
<b>Registration certificate available:</b>	Yes
<b>Registration certificate received:</b>	Yes
<b>License plate:</b>	Both
<b>Maintenance book:</b>	Digital
<b>Maintenance:</b>	Completed
<b>Maintenance last date:</b>	
<b>Maintenance last mileage:</b>	120,922 km
<b>Remainder until next maintenance:</b>	6,300 KM



# Assessment

Number: 10171312  
From: 05.03.2026

- Vehicle Inspection Report -

12-V outlet in center console in rear and in luggage compartment	Disc brakes in front
2 beverage holders in front with cover	Disc brakes in rear
2 USB-C ports in the front	Diversity antenna for FM reception
3 head restraints in rear	Door and side trim panel in foam film and woven fabric
3-point seat belt for center rear seat	Driver alert system
3-point seat belts for outer rear seats	Driver and front passenger airbag with front passenger airbag deactivation
3-point seat belts in front with height adjustment and seat belt pretensioners	Driving on the right
4 alloy wheels "Sepang" 6.5J x 16	Dual-clutch transmission DSG DQ381
4-cylinder diesel engine 2.0 l	Easy Open & Close - sensor controlled luggage compartment opening and closing with remote unlocking
4-cylinder diesel engine 2.0 l TDI, 110 kW	Easy Open & Close package with SAFELOCK
7-speed automatic transmission or dual-clutch transmission DSG, note: PR family EDF	Electric auxiliary air heater
8 speakers	Electromechanical parking brake with Auto Hold function
Adaptive Cruise Control ACC stop & go incl. speed limiter	Electromechanical speed-sensitive power steering
Air conditioning system with enhanced air filter with activated carbon	Electronic engine sound
Alternator 140 A	Electronic Stability Control and electromechanical brake booster
Anti-theft alarm system	Elimination of nameplate for engine designation on luggage compartment lid
Anti-theft alarm system with interior monitoring, backup horn, and towing protection	Emergency call service; no registration required, service is activated upon delivery
App-Connect	Emission standard EU6 AP
Aspherical exterior mirror on driver side	Equipment options subset for Germany
Aut. headlight control with separate daytime running light, entry lighting and manual exit lighting	Exterior mirrors, power-adjustable and heated, surround lighting, auto-dimming on driver side
Auto-dimming interior rearview mirror	First aid kit, warning triangle and safety vest
Autonomous Emergency Braking Front Assist (for Adaptive Cruise Control ACC up to 210 km/h)	Folding luggage compartment floor
Basic equipment variant	Front center armrest, height- and longitudinally adjustable, w/ storage comp., 2 vents w/ chrome louvers in rear
Battery 420 A (70 Ah)	Front seats with height adjustment, ergoComfort seat on driver side, with electrical backrest adjustment
Black roof rails	Front vent and rotary light switch illuminated, with chrome bezel
Body-colored lower side trims	Front-wheel drive
Bumpers with body-colored decorative trims	Fuel system for diesel engine
Business	Fuel tank with a volume of 66 l
Carpet mats in front and rear	Gearshift knob in leather
Carrier frequency 433.92 MHz-434.42 MHz	Green heat-insulating glass windows on sides and in rear
Category 0	Headlight range control
Child safety lock	Hill Start Assist
Chrome moldings on the side windows	Illuminated vanity mirror in sun visors, extractable sun visors
Comfort seats in front	Initial standard fuel filling
Curtain airbag system for front and rear passengers incl. side airbags in front	Inserts of front seats and outer rear seats in fabric "Business"
Decorative inserts "Cross Hatch" for dashboard and door trim panels	Instrument cluster with electronic speedometer, odometer and trip odometer, tachometer
Decorative inserts "Piano Black" for center console	Interior lights with switch-off delay and dimmer, 2 LED reading lights in front and 2 in rear
Digital radio reception DAB+	ISOFIX anchorage points for mounting of 2 child seats on rear bench seat, also for i-Size child seats



# Assessment

- Vehicle Inspection Report -

Number: 10171312  
From: 05.03.2026

Keyless locking and starting system Keyless Access with SAFELOCK	Rear shock absorption, basic version 1
Labels in German	Refrigerant R1234yf
Laminated safety glass windshield, heat- and sound-insulating	Regional code " ECE " for radio
Lane keeping system Lane Assist	Right exterior mirror, convex
Leather-wrapped multi-function steering wheel with shifting paddles	Safety-optimized front head restraints, longitudinally and height adjustable
LED entry/warning lights in front doors	Service indicator 30 000 km or 2 years (variable)
LED front fog lamps and cornering light	Shock absorption in front
LED headlamps with LED separate daytime running light	Special identification label for EC for M1 passenger vehicles
LED light unit in front footwell	Standard battery/alternator capacity
LED rear combination lamps	Standard climatic zones
Left-hand drive	Standard engine starter
License plate carrier in front and rear (ECE)	Standard manufacturing sequence
LongLife Service Regime	Standard paint coating
Luggage compartment cover extractable and removable, electrically opening	Standard pedal cluster
Lumbar supports in front, power-adjustable on driver side	Standard wheel bolts
Manual in German (Germany)	Start-stop system with regenerative braking
Mass damper for steering wheel, 36 Hz	Suspension range 34 installation control only, no requirement forecast
Mistral Gray headliner	Textile luggage compartment lining
Mobile phone interface	Tire Mobility Set: 12-volt compressor and tire sealant
Multifunction camera	Tire Pressure Monitoring System
Multi-function display "Premium" with multi-color display	Tires 215/60 R16, rolling resistance class A
Net partition	Tires without specification of tire brand
No special edition	Tool kit and jack
No special purpose vehicle, standard equipment	Transport protection film (minimum protection) with additional transport protection measures
Non-folding front passenger seat backrest	Two-tone horn
Non-smoker's package: Storage compartment and 12-V outlet in front	Type approval country Germany
Not hot country	Unsplit rear bench seat, asymmetric folding backrest, center armrest with storage comp. and load-through hatch
Online service, with OCU, without head unit coding, without engine immobilizer interconnection	Vehicle class differentiation -3G0-
Operating permit, alteration	Vehicles with special upgrade measures
Operating voltage 12 V	Wagon
Park Distance Control - warning signals for obstacles in the front and rear	Warning signal and warning lamp for front and rear seat belts not fastened
Part set without country-specific prescriptive standard	Weight range 3 installation control only, no requirement forecast
Pedestrian Monitoring	Wheelbase
Plastic loading edge protection	Winter wheels (additional), 4 steel wheels 6.5J x 16, AirStop® snow tires 215/60 R16 H, wheel trims
Plastic scuff plates in door apertures	With electronic steering column lock
Preparation for We Connect and We Connect Plus	Without activated carbon canister with SCR
Proactive passenger protection system in combination with Front Assist	Without Adaptive Chassis Control
Radio "Composition"	Without add. lights (interior lighting)
Rain sensor	Without additional front underbody guard
Rear exhaust tailpipe (standard)	Without alternative drive system
Rear fog light on one side, back-up light on both sides	Without auxiliary heater/parking heater



# Assessment

- Vehicle Inspection Report -

Number: 10171312  
From: 05.03.2026

Without camera systems/accident sensors  
Without CD/DVD for navigation  
Without charging cable  
Without child seat  
Without clock  
Without customized installation  
Without delivery equipment  
Without differential lock  
Without dynamic road sign display  
Without ECO function  
Without electric motor (hybrid)  
Without fire extinguisher  
Without front passenger seat control  
Without garage door opener  
Without headlamp washer system  
Without head-up display  
Without heated washer nozzles  
Without integrated toll system  
Without lane change assist  
Without light control  
Without locking and starting systems  
Without navigation device  
Without preparation for rotating beacon/siren combination  
Without preparation for two-way radio installation  
Without preparation for VTS (vehicle tracking system)  
Without rear spoiler  
Without roll-up sunshade  
Without roof insert (standard roof)  
Without seat heater  
Without seat ventilation/massage seat  
Without second battery  
Without special body measures  
Without tie down straps/net/pocket  
Without trailer hitch  
Without vehicle inlet  
Without voice control



# Assessment

- Vehicle Inspection Report -

 Number: 10171312  
 From: 05.03.2026

## » Tyres

### MOUNTED TYRES

Make	Location	Position	Type	Rim	Dimensions	Profile depth
Pirelli	Front	Left	Winter	Steel	215/60 R 16 95 H	5.0 mm
Pirelli	Front	Right	Winter	Steel	215/60 R 16 95 H	5.0 mm
Pirelli	Rear	Left	Winter	Steel	215/60 R 16 95 H	5.0 mm
Pirelli	Rear	Right	Winter	Steel	215/60 R 16 95 H	5.0 mm

**Permitted:** Yes

**Roadworthy:** Yes

### UNMOUNTED TYRES

Make	Location	Position	Type	Rim	Dimensions	Profile depth
Continental			Summer	Aluminium	215/60 R 16 95 V	5.0 mm
Continental			Summer	Aluminium	215/60 R 16 95 V	5.0 mm
Continental			Summer	Aluminium	215/60 R 16 95 V	5.0 mm
Continental			Summer	Aluminium	215/60 R 16 95 V	6.0 mm

**Permitted:** Yes

**Roadworthy:** Yes

### SPARE/EMERGENCY TYRE & ACCESSORIES

**Toolkit present:** Yes

**Repair kit present:** Yes

**Repair kit expiration date:** 03.2026

**Compressor present:** Yes

**Jack present:** Yes



# Assessment

- Vehicle Inspection Report -

Number: 10171312  
From: 05.03.2026

## » Devaluation Factors

Nr	Location	Damage type	Repair type
1	Bonnet	Scratch(es)	Paint
2	Preparationtime bodywork	Paint preparation	Execute
3	Floor protection FL	Deformed / Strained	Replace
4	Wing FR	Scratch(es)	Paint
5	Bumper spoiler F	Dent(s) and scratch(es)	Repair and paint (complete)
6	Door seal FL	Tearred	Replace
7	Inner door sill RR	Scratch(es)	Smart repair
8	Outer door handle FR	Scratch(es)	Paint

## » Usage Damages

Nr	Location	Damage type	Repair type
1	Gear shift lever knob	Scratch(es)	Acceptable
2	Door panel RR	Scratch(es)	Acceptable
3	Outside rear-view mirror cover L (upper)	Scratch(es)	Acceptable
4	Bumper R	Scratch(es)	Acceptable



# Assessment

- Vehicle Inspection Report -

Number: 10171312  
From: 05.03.2026

## » Commercial devaluation

<b>Known previous damages:</b>	Yes
<b>Previous damages detectable:</b>	Yes
<b>Repainting present:</b>	Yes
<b>Repainting professionally executed:</b>	Yes
<b>Paint thickness measurement performed:</b>	Yes - with abnormalities/deviations

Nr	Location	Damage	Repair type	Repair cost
1	Other	Liability loss		€ 18,689.33
<b>Total without VAT:</b>				€ 18,689.33

### PAINTTHICKNESS MEASUREMENT RESULTS

Part	Paint (µm)
Paint thickness Wing FL (µm)	71.0
Paint thickness Door FL (µm)	162.0
Paint thickness Door FR (µm)	157.0
Paint thickness Bonnet (µm)	174.0

At least 3 measurements were carried out per component.



# Assessment

Number: 10171312  
From: 05.03.2026

- Vehicle Inspection Report -

## » Notes On The Assessment

**Details of the assignment and the scope of the assessment:**

The order was placed to prepare a condition report on the described vehicle.

The vehicle condition assessment was carried out in accordance with the order on the basis of the standards for vehicle assessments specified by the client. The expert makes the findings in the individual case on the basis of his own expertise and at his own expert discretion.

**Vehicle identification:**

WVWZZZ3CZNE064608

VIN checked and matches documentation

**Vehicle condition:**

Dirty

**Inspection condition:**

Restricted

**Lifting platform/lifting equipment used:**

Yes

**Testdrive carried out:**

Yes

**Engine test carried out:**

Yes



# Assessment

- Vehicle Inspection Report -

Number: 10171312  
From: 05.03.2026

## » Remarks

This copy was generated electronically. It is valid without an original signature.



# Assessment

- Vehicle Inspection Report -

Number: 10171312  
From: 05.03.2026

## » Commercial Pictures



Front Left 3/4



Front Right 3/4



Rear Left 3/4



Rear Right 3/4



Mileage



Tools



Sill outer L

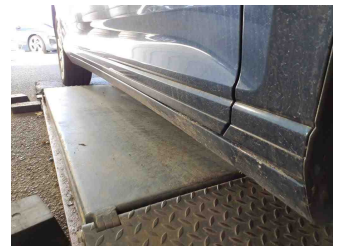

Sill outer R



Chassis nr

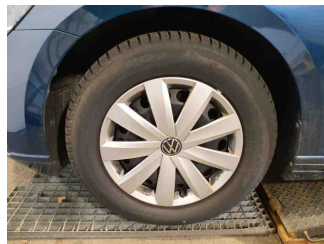

Wheel FL

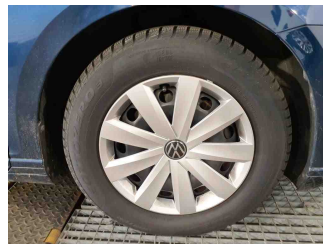

Wheel FR



Wheel RL

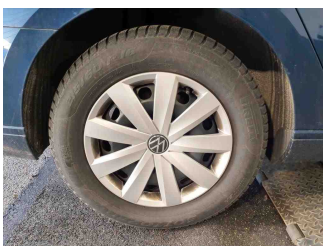

Wheel RR

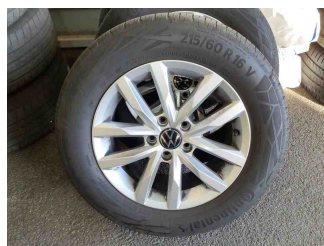

Additional wheel 1

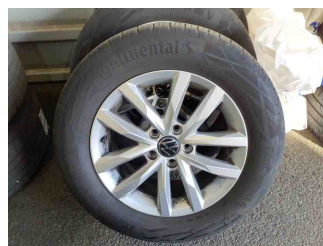

Additional wheel 2

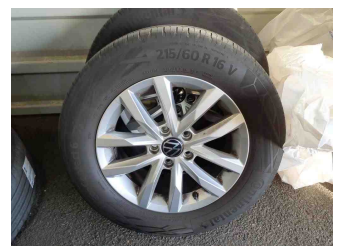

Additional wheel 3

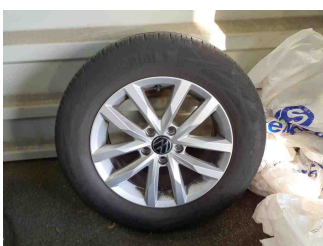

Additional wheel 4



Central console

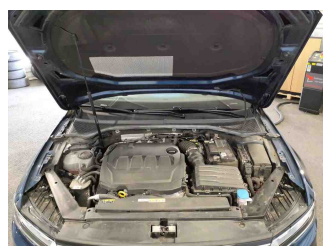

Engine compartment

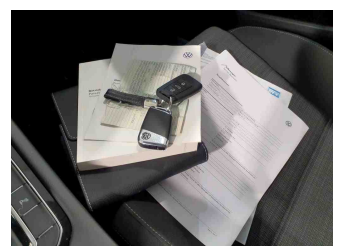

Documents



# Assessment

- Vehicle Inspection Report -

Number: 10171312  
From: 05.03.2026



Interior arrangement

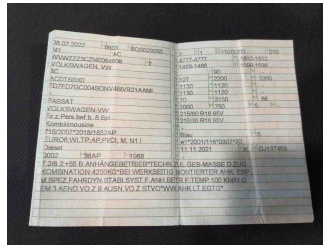

Registration Certificate



Tyres in vehicle



Paint thickness Door FL



Paint thickness Door FR



Paint thickness Bonnet



Paint thickness Wing FL

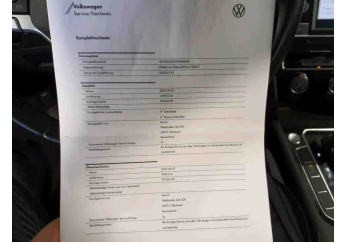

History Maintenance



Interior - front



Interior - rear



Tirefit expiration date

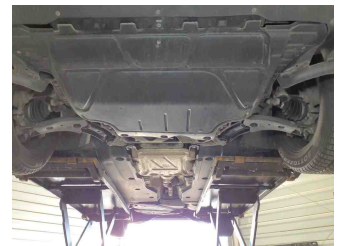

Underbody scan



GPS/Radio



# Assessment

- Vehicle Inspection Report -

Number: 10171312  
From: 05.03.2026

## » Devaluation Damages

### DEVALUATION FACTORS

1 - Bonnet - Scratch(es) - Paint

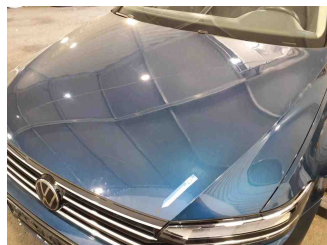

2 - Preparationtime bodywork - Paint preparation - Execute

3 - Floor protection FL - Deformed / Strained - Replace



4 - Wing FR - Scratch(es) - Paint

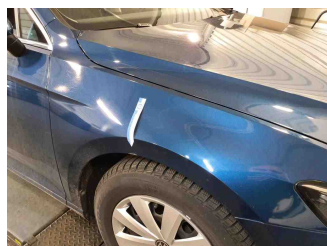



# Assessment

- Vehicle Inspection Report -

Number: 10171312  
From: 05.03.2026

## 5 - Bumper spoiler F - Dent(s) and scratch(es) - Repair and paint (complete)

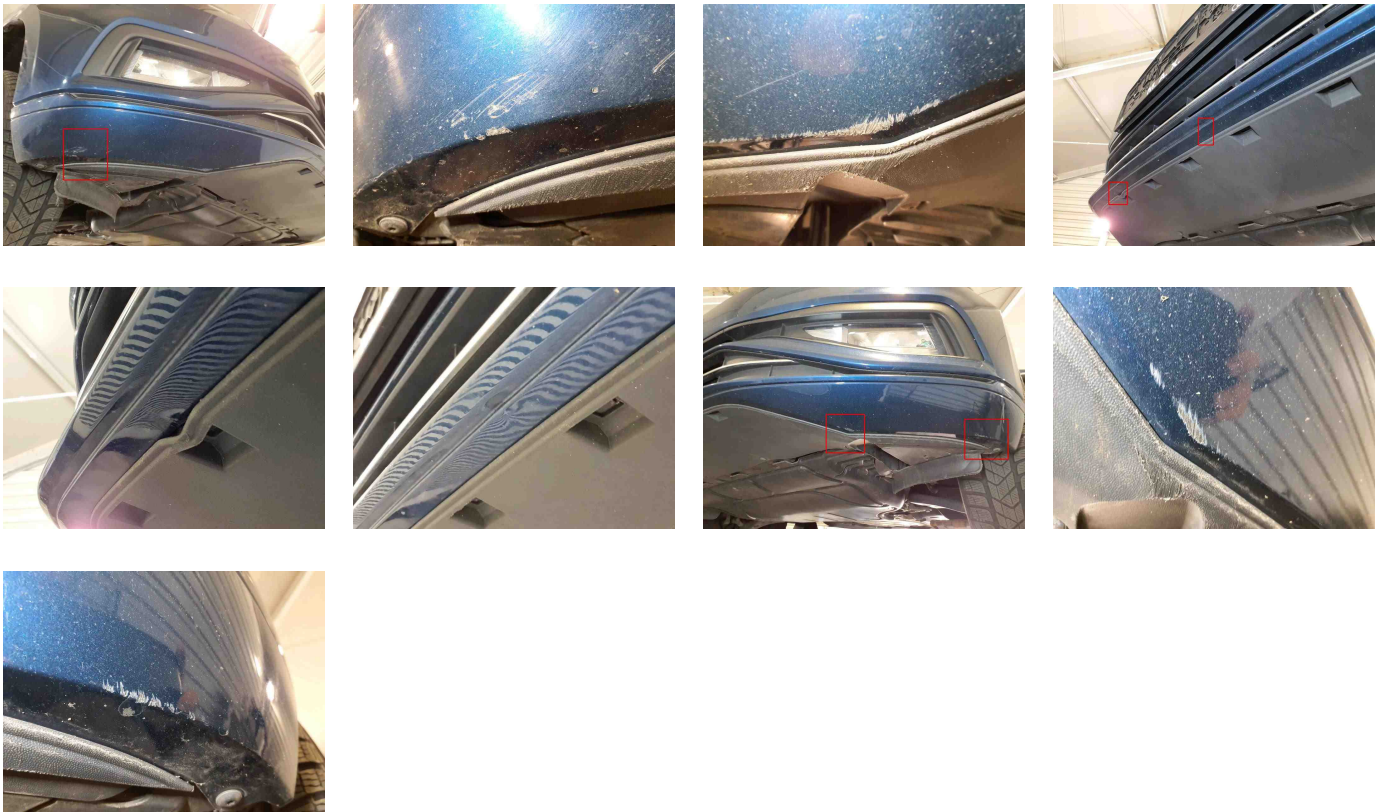

## 6 - Door seal FL - Teared - Replace



## 7 - Inner door sill RR - Scratch(es) - Smart repair



## 8 - Outer door handle FR - Scratch(es) - Paint





# Assessment

- Vehicle Inspection Report -

Number: 10171312  
From: 05.03.2026

## USAGE DAMAGES

1 - Gear shift lever knob - Scratch(es) - Acceptable

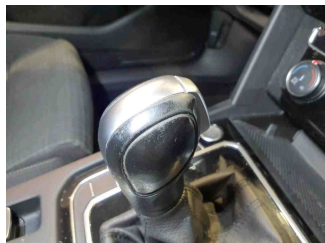

2 - Door panel RR - Scratch(es) - Acceptable



3 - Outside rear-view mirror cover L (upper) - Scratch(es) - Acceptable

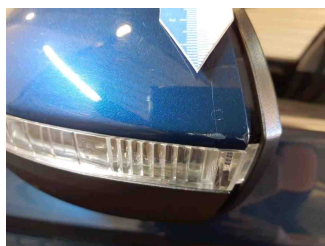
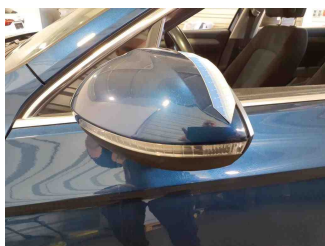

4 - Bumper R - Scratch(es) - Acceptable

