



Assessment

- Vehicle Inspection Report -

Number: 9932438
From: 28.01.2026

» Overview

Order number: 1002286586
Order completed: 28.01.2026 11:51
Report number: 9932438
VIN: WVGZZZ5N2PW008495



Front Left 3/4



Rear Right 3/4



Mileage



Assessment

Number: 9932438
From: 28.01.2026

- Vehicle Inspection Report -

» Vehicle Data

Vehicle category:	Passenger Car
Vehicle type:	SUV
Make:	Volkswagen
Model:	Tiguan
Manufacturers and type code:	0603 / BZG
Date of first registration:	14.10.2022
Mileage:	89,188 km
Proof of mileage:	ReadOff
Exterior colour:	Uranograu
Roof colour:	Uranograu
Propulsion:	Front
Fuel:	Diesel
Engine size (cc):	2,000 ccm
Performance:	110 kW (150 PS)
Length:	
Height:	
Width:	
Permitted total weight:	
Wheelbase:	
Number of powered axles:	2
Cylinders:	4
Euronorm:	Euro 6
Number of doors:	4
Number of seats:	5
Gearbox:	Automatic 7-speed
Upholstery type:	Lining fabrics
Interior colour:	Anthrazit - Titanschwarz/Titanschwarz/ Schwarz/Storm Grey
Number of keys:	2

» Documents & Maintenance

Statutory inspection date:	10.2027
Registration certificate available:	Yes
Registration certificate received:	Yes
License plate:	Both
Maintenance book:	Digital
Maintenance:	Not testable
Maintenance last date:	
Maintenance last mileage:	
Remainder until next maintenance:	524 Day(s)



Assessment

- Vehicle Inspection Report -

Number: 9932438
From: 28.01.2026

12-V outlet in center console in rear and in luggage compartment	Disc brakes in rear
2 LED reading lights in front and 2 in rear	Diversity antenna for FM reception
2 USB-C ports in the front	Door and side trim panel in foam film and woven fabric
3 head restraints in rear	Drawer under left front seat
3-point seat belt for center rear seat	Driver alert system
3-point seat belts in front with height adjustment and seat belt pretensioners	Driver and front passenger airbag with front passenger airbag deactivation, including knee airbag on driver side
3-point seat belts with seat belt pretensioners for the outer rear seats	Driving on the right
4 alloy wheels "Tulsa" 7J x 17, Dark Graphite, diamond-turned surface	Dual-clutch transmission DSG DQ381
4-cylinder diesel engine 2.0 l	Electromechanical parking brake with Auto Hold function
4-cylinder diesel engine 2.0 l TDI, 110 kW	Electromechanical speed-sensitive power steering
7-speed automatic transmission or dual-clutch transmission DSG, note: PR family EDF	Electronic engine sound
8 speakers	Electronic immobilizer
Adaptive Cruise Control ACC stop & go incl. speed limiter	Electronic Stability Control w/ driver steering recommendation, ABS, ASR, EDL, EDTC and trailer stabilization
Air Care Climatronic 3 zone automatic climate control w/ allergen filter, enhanced air filter a. controls in rear	Elimination of nameplate for engine designation on luggage compartment lid
Alternator 140 A	Emergency call service; no registration required, service is activated upon delivery
App-Connect incl. App-Connect Wireless for Apple CarPlay and Android Auto	Emission standard EU6 AP
Aspherical exterior mirror on driver side	Equipment options subset for Germany
Auto-dimming interior rearview mirror	Exterior mirrors power-adjustable and heated
Automatic headlight control with LED separate daytime running light and Coming Home and Leaving Home feature	Fire extinguisher
Automatically-heated washer nozzles in front	First aid kit, warning triangle and safety vest
Autonomous Emergency Braking Front Assist (for Adaptive Cruise Control ACC up to 210 km/h)	Folding trailer hitch, with electric release
Basic equipment variant	Front seats with height adjustment
Battery 380 A (68 Ah)	Front stabilizer bar
Black decorative trims	Front-end underbody cladding incl. stone guard
Black roof rails	Front-wheel drive
Body-colored bumpers, black lower parts	Fuel system for diesel engine
Body-colored exterior mirror housings and door handles	Gearshift knob in leather
Carpet mats in front and rear	Hatchback
Carrier frequency 433.92 MHz-434.42 Mhz	Headlight range control
Center armrest in front	Headliner
Central locking system without SAFELOCK, with radio remote control and 2 remote control folding keys	Heated front seats
Comfort equipment	High-beam control Light Assist
Comfort seats in front	Illuminated vanity mirrors in sun visors
Completely folding front passenger seat backrest	Initial standard fuel filling
Curtain airbag system for front and rear passengers incl. side airbags in front	Inserts of front seats and outer rear seats in fabric "Life"
Decorative inserts "Weave" for dashboard and front door trim panels	Instrument cluster with electronic speedometer, odometer and trip odometer, tachometer
Digital radio reception DAB+	ISOFIX anchorage points for mounting of 2 child seats on rear bench seat, also for i-Size child seats
Disc brakes in front	Laminated safety glass windshield, heat- and sound-insulating
	Lane keeping system Lane Assist



Assessment

Number: 9932438
From: 28.01.2026

- Vehicle Inspection Report -

Leather multi-function steering wheel, heated, with shift paddles	Refrigerant R1234yf
LED headlamps	Regional code " ECE " for radio
LED license plate lighting	Remote unlocking for rear seat backrest
Left-hand drive	Right exterior mirror, convex
Light unit in front footwell	Safety-optimized front head restraints, longitudinally and height adjustable
LongLife Service Regime	Service indicator 30 000 km or 2 years (variable)
Luggage compartment floor	Shock absorption in front
Luggage compartment lamp	Special identification label for EC for M1 passenger vehicles
Lumbar supports in front	Standard battery/alternator capacity
Manual in German (Germany)	Standard climatic zones
Mobile phone interface	Standard manufacturing sequence
Multifunction camera	Standard paint coating
Multi-function display "Premium" with multi-color display	Standard pedal cluster
No special edition	Standard wheel bolts
No special purpose vehicle, standard equipment	Start-stop system with regenerative braking
Non-smoker's package: Storage compartment and 12-V outlet in front	Suspension range 12 installation control only, no requirement forecast
Not hot country	Tailgate/trunk lid unlocking from outside
Online service, with OCU, with head unit coding, without engine immobilizer interconnection	Tire Mobility Set: 12-volt compressor and tire sealant
Operating permit, alteration	Tire Pressure Monitoring System
Operating voltage 12 V	Tires 215/65 R17, rolling resistance class A
Overhead storage compartment	Tires without specification of tire brand
Park Distance Control - warning signals for obstacles in the front and rear	Tool kit and jack
Parking heater and ventilation with radio remote control and timer	Transport protection film (minimum protection) with additional transport protection measures
Parking heater and ventilation with radio remote control and timer	Trims for alloy wheels
Part set without country-specific prescriptive standard	Two-tone horn
Pedestrian Monitoring	Type approval country Germany
Preparation for subsequent activation: Navigation feature "Discover Media" incl. Streaming & Internet	Vehicle class differentiation -550-
Preparation for We Connect and We Connect Plus	Vehicles with special upgrade measures
Privacy glass for rear side windows and rear window	Warning lamp for washer fluid level
Proactive passenger protection system in combination with Front Assist	Warning signal and warning lamp for front and rear seat belts not fastened
Radio	Weight range 10 installation control only, no requirement forecast
Radio "Ready 2 Discover" incl. "Streaming & Internet"	Wheelbase
Rain sensor	Winter package
Rear bench seat asymm. split folding, longitudinally movable and folding with load-through hatch and center armrest	Winter wheels (additional) 4 steel wheels 6.5J x 17 AirStop® snow tires 215/65 R17 H
Rear combination lamps	Winter wheels (additional) 4 steel wheels 6.5J x 17 AirStop® snow tires 215/65 R17 H
Rear exhaust tailpipe (standard)	Without activated carbon canister with SCR
Rear fog lamp	Without Adaptive Chassis Control
Rear shock absorption, basic version 1	Without add. lights (interior lighting)
Rear stabilizer bar	Without alternative drive system
Rear view camera system	Without aluminum/chrome package
	Without charging cable



Assessment

- Vehicle Inspection Report -

Number: 9932438
From: 28.01.2026

- Without decals and emblems
- Without delivery equipment
- Without dynamic road sign display
- Without ECO function
- Without electric motor (hybrid)
- Without electronic steering column lock
- Without folding table on front seat backrest
- Without front fog lamps
- Without headlamp washer system
- Without head-up display
- Without heat accumulator/auxiliary heater
- Without hill start assist/hill descent control/comfort driving assist
- Without lane change assist
- Without license plate carrier
- Without mode 3 charging cable
- Without partition
- Without protective film for scuff plate
- Without rear spoiler
- Without roof insert (standard roof)
- Without seat ventilation/massage seat
- Without second battery
- Without special body measures
- Without tie down straps/net/pocket
- Without voice control



Assessment

- Vehicle Inspection Report -

Number: 9932438
From: 28.01.2026

» Tyres

MOUNTED TYRES

Make	Location	Position	Type	Rim	Dimensions	Profile depth
Pirelli	Front	Left	Winter	Steel	215/65 R 17 99 H	5.0 mm
Pirelli	Front	Right	Winter	Steel	215/65 R 17 99 H	5.0 mm
Pirelli	Rear	Left	Winter	Steel	215/65 R 17 99 H	6.0 mm
Pirelli	Rear	Right	Winter	Steel	215/65 R 17 99 H	6.0 mm

Permitted: Yes**Roadworthy:** Yes

UNMOUNTED TYRES

Make	Location	Position	Type	Rim	Dimensions	Profile depth
Hankook			Summer	Aluminium	215/65 R 17 99 V	4.0 mm
Hankook			Summer	Aluminium	215/65 R 17 99 V	4.0 mm
Hankook			Summer	Aluminium	215/65 R 17 99 V	5.0 mm
Hankook			Summer	Aluminium	215/65 R 17 99 V	5.0 mm

Permitted: Yes**Roadworthy:** Yes

SPARE/EMERGENCY TYRE & ACCESSORIES

Toolkit present: Yes**Repair kit present:** Yes**Repair kit expiration date:** 07.2026**Compressor present:** Yes



Assessment

- Vehicle Inspection Report -

Number: 9932438
From: 28.01.2026

» Devaluation Factors

Nr	Location	Damage type	Repair type
1	Windscreen	Broken	Replace
2	Bonnet	Dent(s) and scratch(es)	Repair and paint (complete)
3	Side wall RR	Dent(s) and scratch(es)	Repair and paint (complete)
4	Preparationtime metal painting	Paint preparation	Execute

» Usage Damages

The vehicle shows signs of wear consistent with its age, mileage and purpose.



Assessment

- Vehicle Inspection Report -

Number: 9932438
From: 28.01.2026

» Commercial devaluation

Known previous damages:	No
Previous damages detectable:	No
Repainting present:	No
Paint thickness measurement performed:	Yes - no abnormalities/deviations

PAINTTHICKNESS MEASUREMENT RESULTS

The measured values were in the usual range.

At least 3 measurements were carried out per component.



Assessment

Number: 9932438
From: 28.01.2026

- Vehicle Inspection Report -

» Notes On The Assessment

Details of the assignment and the scope of the assessment:

The order was placed to prepare a condition report on the described vehicle.

The vehicle condition assessment was carried out in accordance with the order on the basis of the standards for vehicle assessments specified by the client. The expert makes the findings in the individual case on the basis of his own expertise and at his own expert discretion.

Vehicle identification:

WVGZZZ5N2PW008495

VIN checked and matches documentation

Vehicle condition:

Well maintained general condition

Inspection condition:

Wet, Snow/Ice, Restricted

Lifting platform/lifting equipment used:

No

Testdrive carried out:

No

Engine test carried out:

Yes



Assessment

- Vehicle Inspection Report -

Number: 9932438
From: 28.01.2026

» Remarks

This copy was generated electronically. It is valid without an original signature.



Assessment

- Vehicle Inspection Report -

Number: 9932438
From: 28.01.2026

» Commercial Pictures



Front Left 3/4



Front Right 3/4



Rear Left 3/4

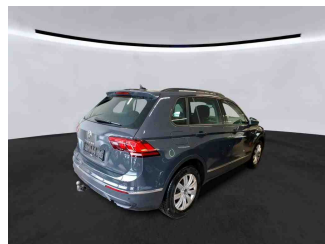

Rear Right 3/4



Mileage

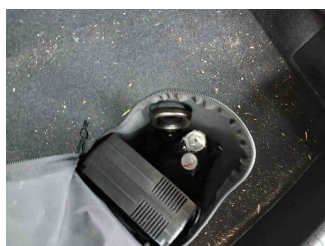

Tools

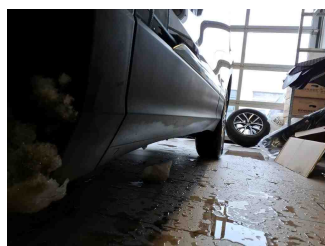

Sill outer L

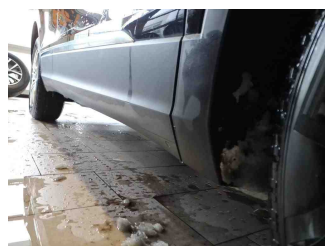

Sill outer R

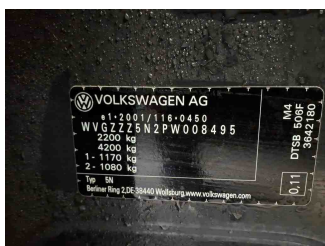

Chassis nr

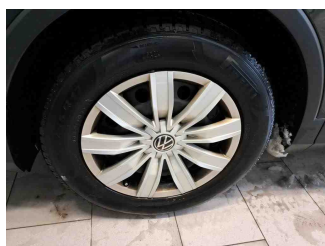

Wheel FL

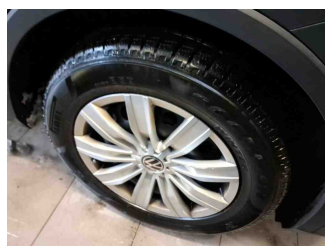

Wheel FR

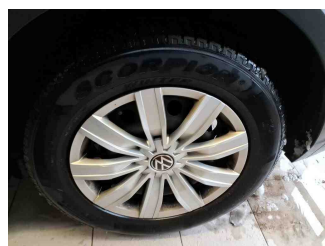

Wheel RL

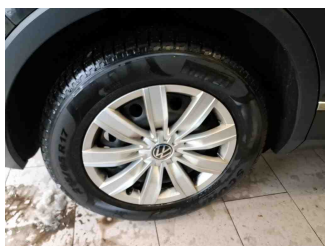

Wheel RR



Additional wheel 1



Additional wheel 2



Additional wheel 3

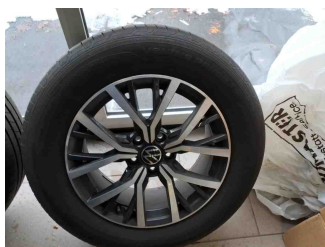

Additional wheel 4

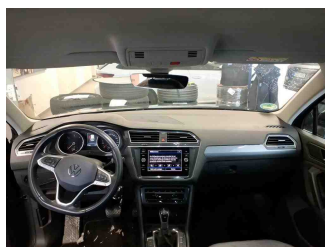

Central console

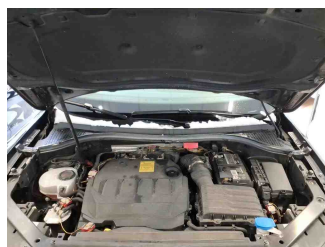

Engine compartment

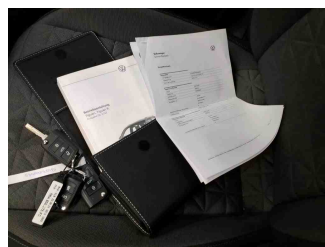

Documents



Assessment

- Vehicle Inspection Report -

Number: 9932438
From: 28.01.2026



Interior arrangement

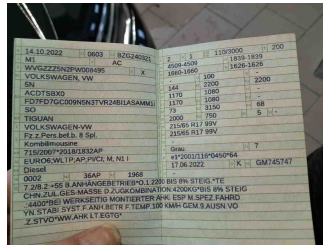

Registration Certificate



Towbar

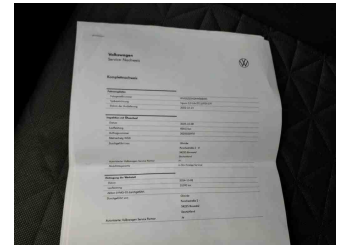

History Maintenance

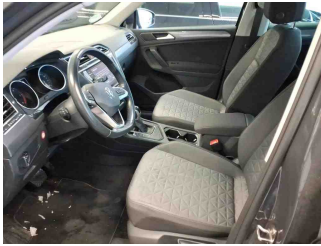

Interior - front

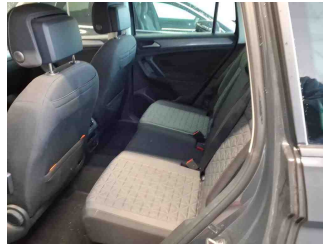

Interior - rear



Tirefit expiration date



GPS/Radio



Assessment

- Vehicle Inspection Report -

Number: 9932438
From: 28.01.2026

» Devaluation Damages

DEVALUATION FACTORS

1 - Windscreen - Broken - Replace



2 - Bonnet - Dent(s) and scratch(es) - Repair and paint (complete)

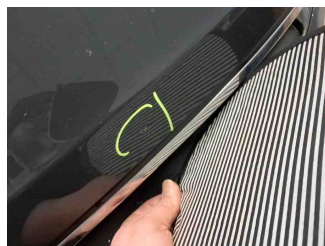
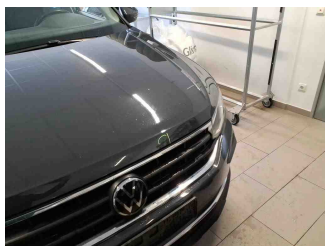

3 - Side wall RR - Dent(s) and scratch(es) - Repair and paint (complete)

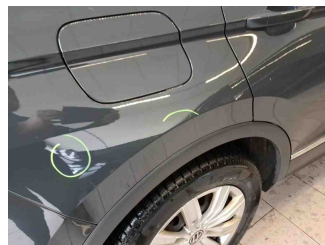
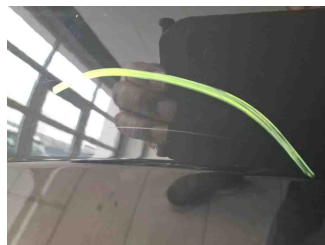
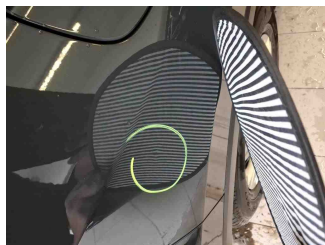
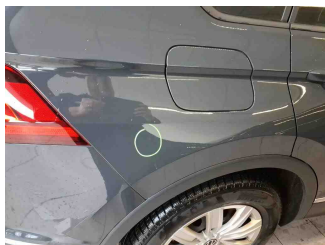

4 - Preparationtime metal painting - Paint preparation - Execute