

Expertise

Protocol number: 45792929
Order No. / Reference: 26337165
Inspection date: 5 Jun 2026

Manufacturer: Volkswagen

Model: Golf Variant 2.0 TDI SCR DSG Style

VIN: WVVZZZCDZMW514330



Vehicle details

Manufacturer / Type / Model / Equipment

Volkswagen Golf Variant 2.0 TDI SCR DSG Style

Vehicle Identification number WVVZZZCDZMW514330

Mileage (Read) 56,102 km

First registration 5 May 2021

Number of holders 1

Next periodical technical inspection 02/2028
(Report on hand)

Power / Engine displacement 110 kw / 1,968 ccm

Fuel type / Cylinder Diesel / 4

Gearbox / Number of gears Automatic / 7

Type of drive Front drive

Type of vehicle Station wagon

Colour / colour code uranograu (17F)

Doors / Seats 5 / 5

Upholstery type Alcantara / cloth

Colour of upholstery Grey-Light grey



Vehicle details			
Maintenance booklet / proof	digital proof / complete	Next maintenance in	12,500 km
Last service on / at	10/2025 at 53,596 km		
Key is / should be	2 / 2	FZG documents	ZB#2 (B) was available (copy), ZB#1 (S) was not available.
		Letter No.	GC251702
Previous damage / Accident	Detectable	Repainting	None detectable
Inspection conditions	sufficient	Lifting equipment / pit	yes
Test drive	Not performed	Engine function test	Performed
Manufacturer key number/ type code number	0603 / CNN 00555		
Emission standard	EURO6;WLTP;AP;PI/CI; M, N1 I	fine dust sticker	
Permitted total weight	2,060 kg	Empty weight	

Tyres

Mounted tyres				
#	Tyre size	Type of tyre	Manufacturer	Tread depth
1)	205/50 R17 93H	Winter tyres on Light alloy	Pirelli	6mm / 6mm
2)	205/50 R17 93H	Winter tyres on Light alloy	Pirelli	7mm / 7mm
Additional tyres				
#	Tyre size	Type of tyre	Manufacturer	Tread depth
1)	225/45 R17 91W	Summer tyres on Light alloy	Bridgestone	5mm / 5mm
2)	225/45 R17 91W	Summer tyres on Light alloy	Bridgestone	6mm / 6mm
Replacement				
Typ	Tyre size	Type of tyre	Manufacturer	Tread depth
	Tirefit	Expiration date 03/2025		

Legend: Tread depth information for the left tire is listed first, for the right tire it is listed second on the axle in the direction of travel.



Equipment

Standard equipment

- 2 USB-C ports on the front
- Turning brake function and evasive steering support
- Airbag: Head airbag system for front and rear passengers including front side airbags
- Adaptive Cruise Control (ACC) "stop & go"
- Exterior mirror housings and door handles in body color
- third brake light
- Car2X
- black roof rails
- Diesel particulate filter and SCR catalyst
- Dual-tone signal horn
- Electric auxiliary air heater
- Electronic parking brake including auto-hold function
- Driving assistant "Travel Assist"
- Automatic headlight control, with LED daytime running lights
- Pedestrian protection measures expanded
- luggage compartment cover
- Rear window heated
- Rear spoiler in car color
- Air conditioning system "Air Care Climatronic"
- Front headrests
- LED reading lights at the front (2) and 2 at the rear
- LED taillights
- Steering wheel: Multifunction leather steering wheel with paddle shifters
- Fatigue detection
- Emergency braking assistant "Front Assist" with pedestrian and cyclist detection
- Tire pressure monitoring system (passive)
- Wheels: Tire Mobility Set
- Keyless start system without safe locking
- electromechanical power steering
- Seat belts: Three-point automatic seat belts for the outer rear seats
- Seat covers in fabric, seat center panels in microfleece "ArtVelours"
- Start-stop system
- 12-volt power outlet in the luggage compartment
- Telephone interface with inductive charging function
- Ambient lighting with logo projection
- Green thermal insulation glazing, sides and rear
- 2 USB charging ports on the rear of the center console
- Airbag for driver and front passenger
- 30-color ambient lighting
- App-Connect
- Electrically adjustable and heated exterior mirrors with memory function and passenger-side mirror lowering function.
- Chrome strip at the bottom of the side windows
- Decorative inlays "New Brushed Dark Metal"
- Digital Cockpit Pro, multicolor
- Parking assistance
- Electronic differential lock XDS
- Electronic stability program and electromechanical brake booster
- Electric windows, front and rear
- Windscreen made of laminated safety glass, heat and sound insulating
- Transmission: 7-speed DSG
- Rear window wiper with intermittent function
- ISOFIX mounting points
- Rear headrests (3)
- Paint finish: Solid
- LED Plus headlights
- Illuminated strip between headlights and door handle recesses
- Front center armrest adjustable in height and length
- Non-smoking version
- Emergency call service
- Radio "Composition"
- Wheels: Alloy wheels (4) "Belmont" 7.5 J x 17
- Rear bench seat undivided, backrest asymmetrically split and foldable with center armrest
- Seat belts: Three-point automatic seat belt for the middle rear seat
- Seat belts: Three-point automatic seat belts at the front with height adjustment and belt tensioner
- Seats: ergoActive seat with 14-way adjustment and memory function on the driver's side
- Bumpers in body color
- Textile floor mats front and rear
- Electronic immobilizer
- Central locking without safe locking, with remote control and 2 remote folding keys



Extra equipment

- Package: Business Premium incl. navigation system (DSG) (6+1 speakers, App-Connect incl. App-Connect Wireless for Apple CarPlay, ACC adaptive cruise control "stop & go", speed limiter, DAB+ radio, Travel Assist, Lane Assist, Emergency Assist, leather multifunction steering wheel, heated, with paddle shifters, multifunction camera, Discover Media navigation incl. streaming & internet MP3, cargo net partition, radio, heated windshield washer system, voice control, telephone interface, Comfort with inductive charging, textile floor mats front and rear, traffic sign recognition, heated front seats)
- Radio accessories: 6 + 1 speakers
- Wheels: Winter wheels (additional), light alloy, "Belmont" 6.5 J x 17 (4 light alloy wheels 6.5 J x 17 - wheel wrench and jack - winter tires 205/50 R 17 H)
- Package: Comfort Package (Exterior mirrors with memory function, electrically folding/adjustable, heated - Anti-theft alarm system with interior monitoring, backup horn and tow-away protection - Park Assist including parking aid - Proactive occupant protection system in conjunction with Front Assist and Side Assist - Keyless Access locking and starting system with safe locking - Side airbags for the outer rear seats, including front side airbags and head airbag system - Side Assist lane change assistant)
- Package: Light and Sight Package incl. High Beam Control "Light Assist" (High Beam Control "Light Assist" - Automatically Dimming Interior Mirror - Multifunction Camera - Rain Sensor)
- Rear View reversing camera
- Lane change assistant "Side Assist", parking assistant and exit warning

Brief expert findings

Documents submitted	At the time of the inspection, the vehicle registration certificate Part 2 (title) was available, but the vehicle registration certificate Part 1 (document) was not. (Copy)
VIN comparison	The vehicle identification number (VIN) was read from the vehicle and its conformity with the submitted documents was confirmed by the undersigned during the inspection.
Inspection	The inspection conditions were sufficient for the assessment of the vehicle. Lifting equipment and/or a pit were available for examining the vehicle.
Test drive	No test drive/shunting maneuver was carried out during the inspection of the vehicle.
Engine function test	An engine test run was performed.

Value reducing factors

No.	Component group	Description
1	Equipment	Tirefit filler - Expired - Replace
2	Seat - front	Seat cover - left side - Soiled - Clean
3	Boot lid / rear door	Boot lid - dent(s) - Smooth repair work
4	Rear bumper	Rear bumper - Scratched - Smart repair
5	2nd wheel set	1 alloy rim - Scratched - Loss in value
6	Door - rear right side	Door - Scratched - Paint
7	Bonnet	Bonnet - Dent / paintcoat damage - Repair and paint
8	Front bumper	Front bumper (Beklebt) - Scratched - Paint

Wear and tear

No.	Component group	Description
1	Door - front right side	Door - Soiled - No deduction

The vehicle shows signs of wear and tear commensurate with its age and use.

Previous damages

No.	Previous damage	Extent of damage (Net)
1	Front, Provided by user / customer, from 3 Oct 2022	1.001,03 €



Order/Scope of Order

An order was placed to prepare a sales report for the described vehicle. This report includes the following:

- Description of key vehicle information
- Documentation of equipment features
(Delivery by third-party service providers)
- Documentation of damage, defects, missing parts
- Documentation of prior damage, unrepaired prior damage, repainting
- A brief visual or functional inspection of the equipment details, if possible.
(Functional testing of driver assistance systems is not included in the scope of services!)
- a photographic documentation of the vehicle

Basis for the order

This product is based on the guidelines for vehicle returns and valuations published by Alphabet Fleet GmbH. The expert makes the specific findings in each individual case objectively, within the framework of the prescribed standards, based on their own expertise.

The vehicle inspection takes place in a fully assembled, unassembled state.

Damage or defects that can only be detected during disassembly/diagnostic work or through further investigation remain within the realm of prognostic risk. An increased risk exists due to concealed defects caused by fraudulent misrepresentation and which were not identifiable by the expert.

Damage or defects resulting from normal use or wear and tear of the vehicle will be accepted in accordance with the applicable standard.

There was no explicit identification or monetary consideration of the expected features within the product.

Features which, in their nature and extent, slightly exceed normal use but do not constitute unacceptable damage, will be documented and indicated as signs of wear, if applicable.

Damage or defects that, according to the applicable standard, can no longer be attributed to normal use or wear and tear are listed under "Value Reducing Factors" in the product description.

Depending on the product specification, a monetary ID can be provided. If this takes place, the costs can be 100% or pro rata depending on the vehicle's age and mileage.

Previous damages

According to available information previous damages were repaired at the vehicle. Traces of repairs, which allow conclusions about the area of repair, were not recognizable during the inspection.



Figure 1: Diagonal front (left)



Figure 2: Diagonal front (right)



Figure 3: Diagonal rear (left)



Figure 4: Diagonal rear (right)



Figure 5: Interior - front

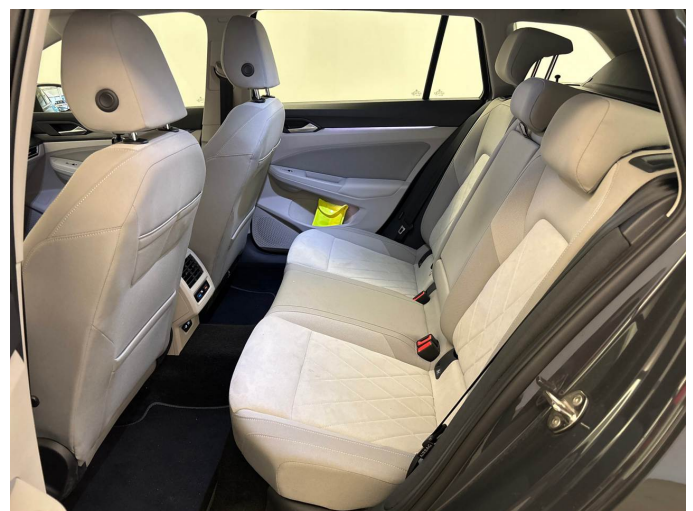

Figure 6: Interior - rear



Figure 7: Instrument cluster



Figure 8: Instrument panel



Figure 9: Interior 360° view

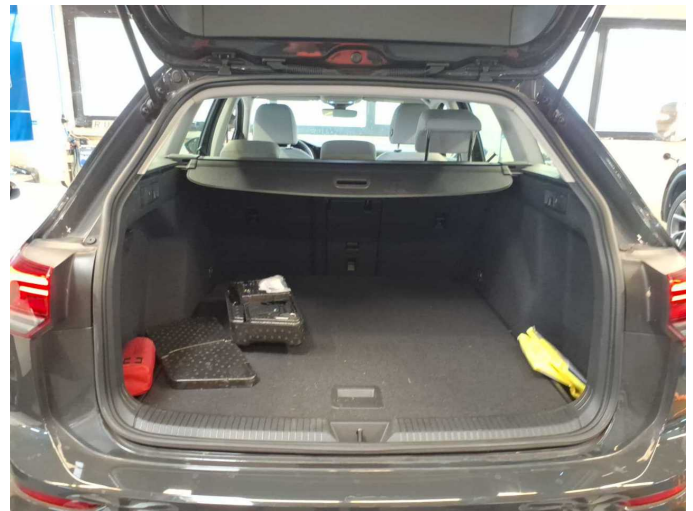

Figure 10: Cargo area

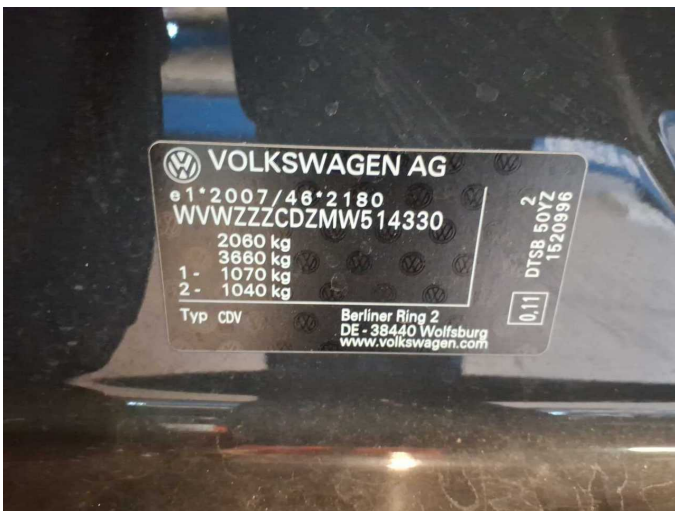

Figure 11: VIN



Figure 12: Mounted tyres

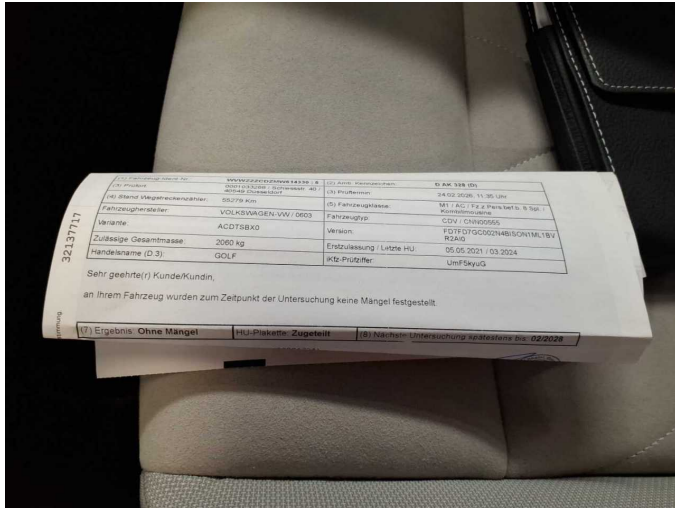

Figure 13: Documents



Figure 14: Documents



Figure 15: Documents

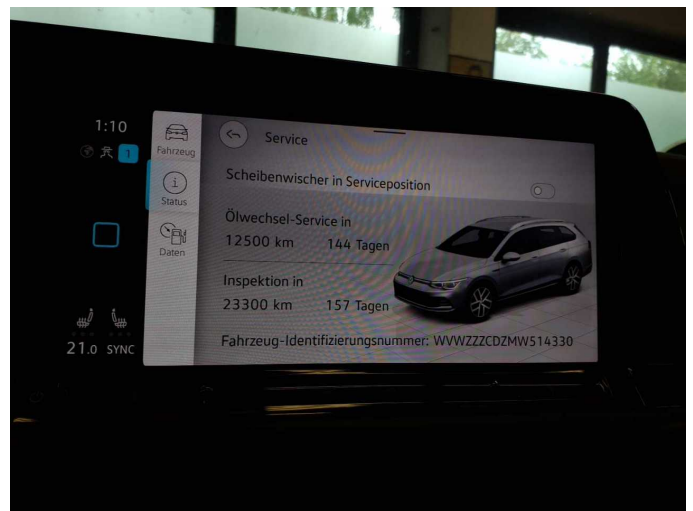

Figure 16: Documents



Figure 17: Additional tyres

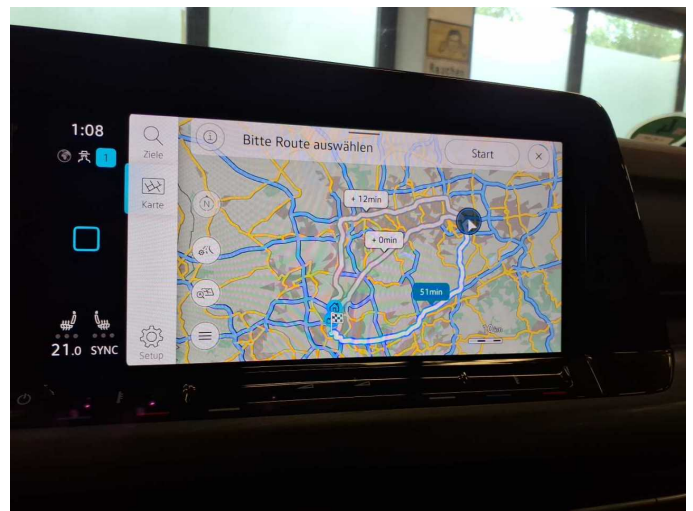

Figure 18: Navigation



Figure 19: Misc.



Figure 20: Misc.



Figure 21: Misc.

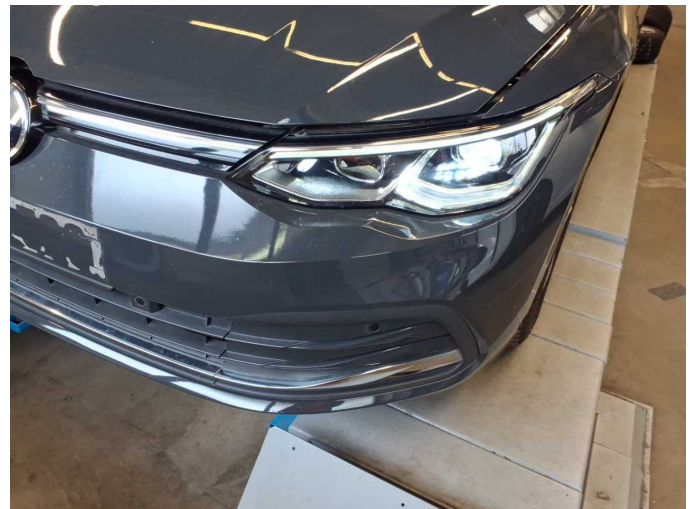

Figure 22: Misc.



Figure 23: Misc.

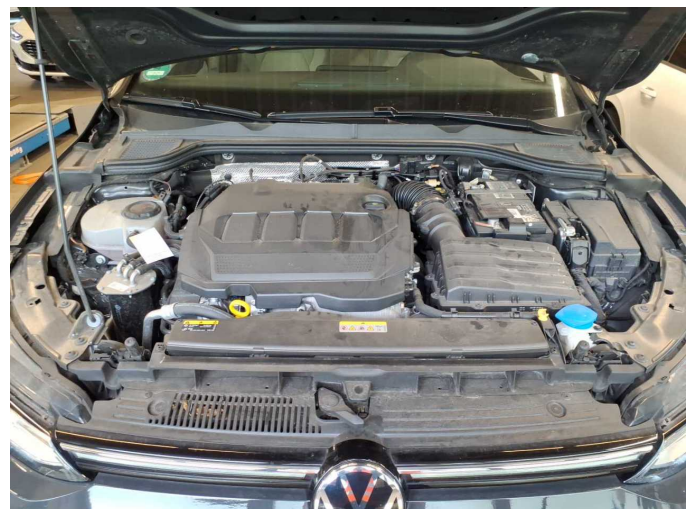

Figure 24: Misc.



Figure 25: Misc.



Figure 26: Misc.



Figure 27: Misc.



Figure 28: Misc.

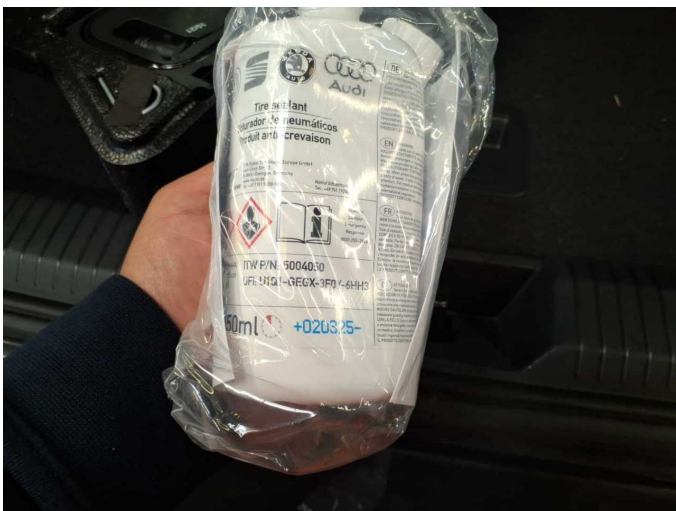

Figure 29: Misc.



Figure 30: Misc.



Figure 31: Misc.



Figure 32: Misc.



Figure 33: Misc.

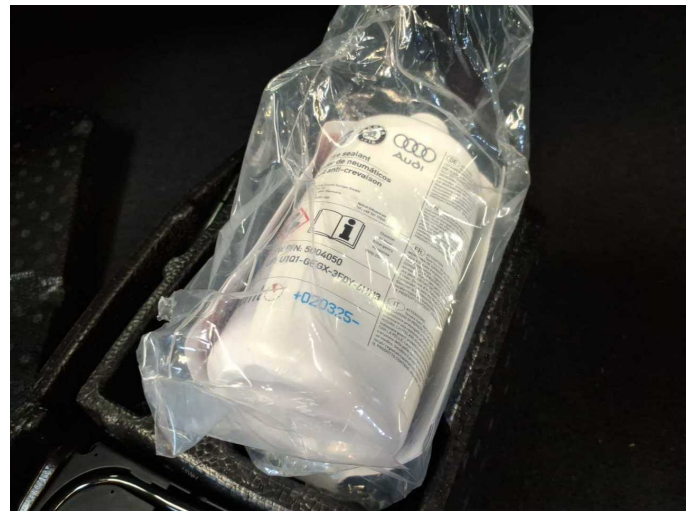

Damage 1: Equipment: Tirefit filler - Expired - Replace

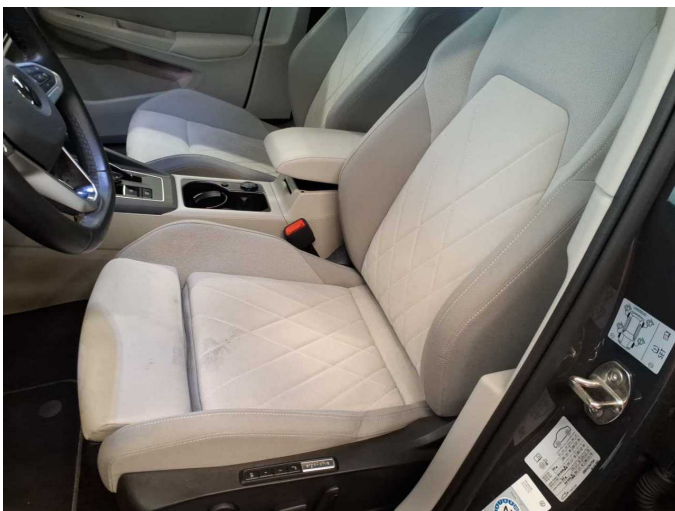

Damage 2: Seat - front: Seat cover - left side - Soiled - Clean



Damage 2: Seat - front: Seat cover - left side - Soiled - Clean



Damage 3: Boot lid / rear door: Boot lid - dent(s) - Smooth repair work



Damage 3: Boot lid / rear door: Boot lid - dent(s) - Smooth repair work

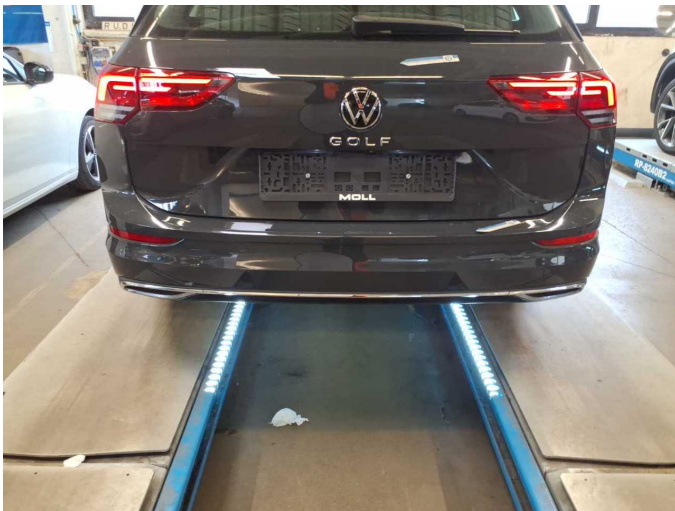

Damage 4: Rear bumper: Rear bumper - Scratched - Smart repair



Damage 4: Rear bumper: Rear bumper - Scratched - Smart repair

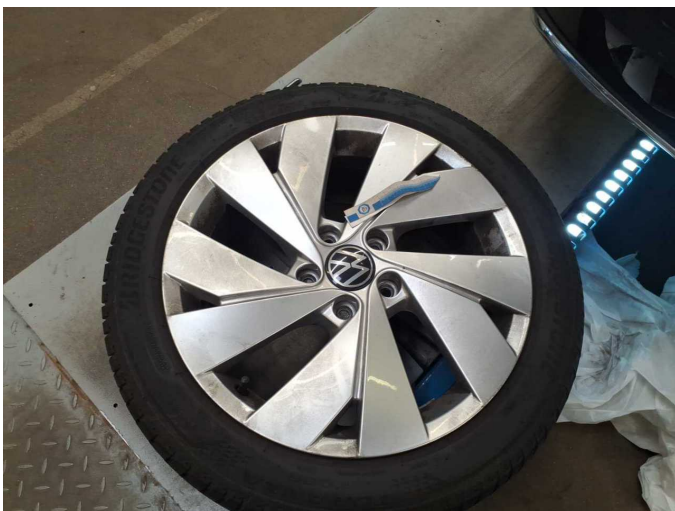

Damage 5: 2nd wheel set: 1 alloy rim - Scratched - Loss in value



Damage 5: 2nd wheel set: 1 alloy rim - Scratched - Loss in value



Damage 6: Door - rear right side: Door - Scratched - Paint

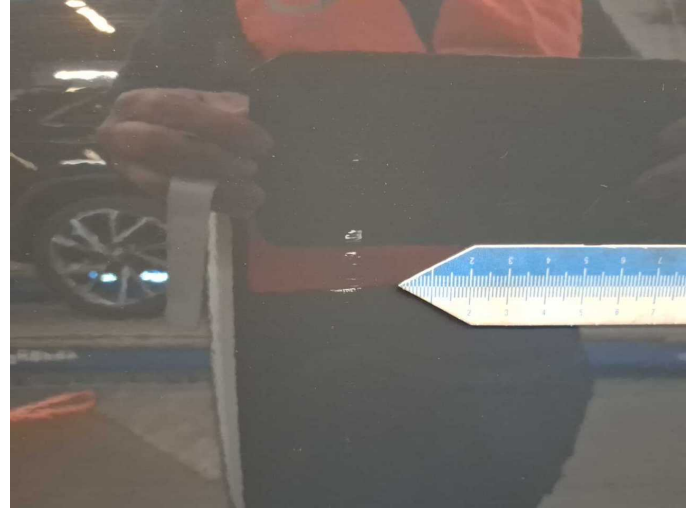

Damage 6: Door - rear right side: Door - Scratched - Paint



Damage 7: Bonnet: Bonnet - Dent / paintcoat damage - Repair and paint



Damage 7: Bonnet: Bonnet - Dent / paintcoat damage - Repair and paint



Damage 7: Bonnet: Bonnet - Dent / paintcoat damage - Repair and paint



Damage 7: Bonnet: Bonnet - Dent / paintcoat damage - Repair and paint



Damage 8: Front bumper: Front bumper (Beklebt) - Scratched - Paint



Damage 8: Front bumper: Front bumper (Beklebt) - Scratched - Paint



Damage 8: Front bumper: Front bumper (Beklebt) - Scratched - Paint

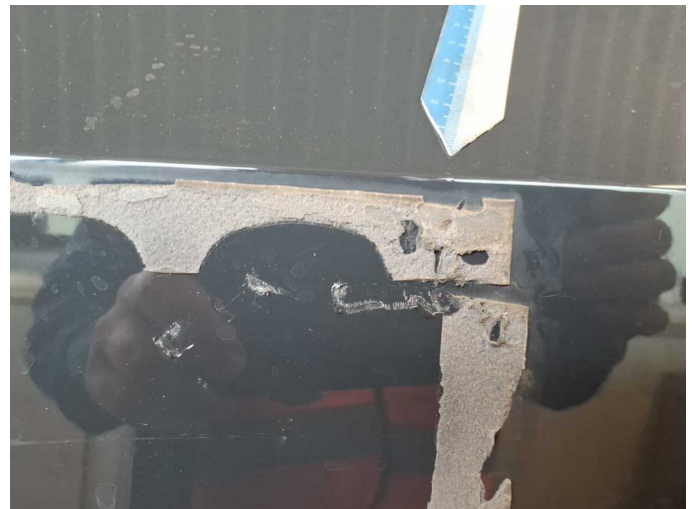

Damage 8: Front bumper: Front bumper (Beklebt) - Scratched - Paint



Wear and tear 1: Door - front right side: Door - Soiled - No deduction



Wear and tear 1: Door - front right side: Door - Soiled - No deduction



Wartungshistorie

(gemäß Auftraggeber Informationen)

Fahrgestellnummer: WVVZZZCDZMW514330
Hersteller / Modell: VOLKSWAGEN VOLKSWAGEN Golf Variant 2.0 TDI SCR DSG
Style

Datum	KM-Stand	Beschreibung
24.02.2026	55.280	AU
23.10.2025	53.596	Bremsflüssigkeit; Bremsflüssigkeit ern; Motoröl b. Wartung; Ölfilter ern; Ölwechsel; Wartung Sonstiges
04.11.2024	49.355	Motoröl b. Wartung; Ölfilter ern; Regelwartungsdienst; Wartung Sonstiges
22.03.2024	42.843	AU
01.09.2023	35.959	Bremsflüssigkeit; Bremsflüssigkeit ern; Motoröl b. Wartung; Ölfilter ern; Ölwechsel; Systemtest/Eigendiagnose; Wartung Sonstiges
22.11.2022	29.442	Regelwartungsdienst; Wartung Sonstiges
27.04.2022	20.809	Motoröl b. Wartung; Ölfilter ern; Ölwechsel; Wartung Sonstiges