

Expertise

Protocol number: 45459646
Order No. / Reference: 26081106-1
Inspection date: 27 Apr 2026

Manufacturer: Volvo

Model: XC60 T6 AWD Recharge Geartronic RDesign

VIN: LYVUZH1V9PB243691



Vehicle details

Manufacturer / Type / Model / Equipment

Volvo XC60 T6 AWD Recharge Geartronic RDesign

Vehicle Identification number LYVUZH1V9PB243691

Mileage (Read) 49,394 km

First registration 27 Feb 2023

Number of holders 1

Power / Engine displacement 186 kw / 1,969 ccm

Fuel type / Cylinder Hybr.B/E ext.auf1 / 4

Gearbox / Number of gears Automatic / 8

Type of drive All-wheel drive

Type of vehicle SUV

Colour / colour code Thunder Grey Metallic

Doors / Seats 5 / 5

Upholstery type Cloth / leather combination

Colour of upholstery Anthracite-Black



Vehicle details

Maintenance booklet / proof	digital proof / complete	Next maintenance in	0 km
Last service on / at	04/2025 at 35,767 km		
Key is / should be	2 / 2	FZG documents	ZB#2 (B) was available (copy), ZB#1 (S) was not available.
		Letter No.	GQ212124
Previous damage / Accident	None detectable	Repainting	None detectable
Inspection conditions	sufficient	Lifting equipment / pit	yes
Test drive	Not performed	Engine function test	Performed
Manufacturer key number/ type code number	9101 / BRS 00017		
Emission standard	EURO6;WLTP;AP;PI/CI; M, N1 I	fine dust sticker	
Permitted total weight	2,660 kg	Empty weight	

Tyres

Mounted tyres

#	Tyre size	Type of tyre	Manufacturer	Tread depth
1)	235/60 R18 107H	Winter tyres on Light alloy	Michelin	5mm / 5mm
2)	235/60 R18 107H	Winter tyres on Light alloy	Michelin	5mm / 5mm

Additional tyres

#	Tyre size	Type of tyre	Manufacturer	Tread depth
1)	255/45 R20 105V	Summer tyres on Light alloy	Michelin	4mm / 4mm
2)	255/45 R20 105V	Summer tyres on Light alloy	Michelin	4mm / 4mm

Replacement

Typ	Tyre size	Type of tyre	Manufacturer	Tread depth
	Tirefit	Expiration date 09/2026		

Legend: Tread depth information for the left tire is listed first, for the right tire it is listed second on the axle in the direction of travel.

TÜV SÜD Auto Partner GmbH
Wiesenring 2
04159 Leipzig

Inspection location
Hartmann Fleet Professionals GmbH
Industriestraße 11
36272 Niederaula



Equipment



Standard equipment

- 12-volt socket in the luggage compartment
- ABS - Anti-lock Braking System
- Driver and passenger side airbags with two-stage deployment system
- Airbag, side airbags for driver and front passenger and head/shoulder airbags (iC) for all occupants
- Android infotainment system
- Electrically adjustable and heated exterior mirrors
- Hill Descent Control (HDC)
- Fog sensor for automatic activation of the defroster function
- On-board computer
- CleanZone air quality system with activated carbon filter
- Roof edge spoiler
- Digital Instrumentation 2nd Gen.
- Aluminum insert, metal mesh
- Aluminum door sill plates with Recharge lettering, front
- Electronic Stability Control (ESC)
- Electric windows front and rear
- Automatic emergency braking
- Transmission: 8-speed Geartronic automatic transmission
- Automatic tailgate
- Interior and exterior mirrors automatically dimming
- Intelligent driver information system
- Keyless Drive
- Automatic climate control with separate temperature control for driver and front passenger
- Charging box under the cargo floor
- Stainless steel loading sill protector in the luggage compartment
- Cargo area roller blind
- Steering wheel adjustable for height and reach
- Steering wheel: Multifunction buttons on the steering wheel
- Illuminated makeup mirror for driver and front passenger
- Front center armrest with integrated storage compartment and cup holders
- Electric parking brake
- Radio: High Performance Sound audio system
- Radio accessories: Subwoofer
- Rain sensor
- Tire pressure monitoring system
- Wheels: 19" 5-spoke alloy wheels, sport design, diamond cut/high-gloss black
- Safety Assistance
- Whiplash Protection System (WHIPS)
- Safety braking system with disc brakes all around (internally ventilated)
- Seats: Driver and front passenger seats are height-adjustable (electrically)
- Seats: Lumbar support (4-way electrically adjustable) for driver and front passenger seats
- 12-volt connection at the front
- Acoustic Vehicle Alerting System (AVAS)
- Passenger side airbag can be deactivated
- Airbag, driver's knee airbag
- All-wheel drive (AWD)
- Ambient lighting
- Electrically folding exterior mirrors
- Outdoor temperature display
- Hill Start Assist (HSA)
- LED turn signals integrated into the exterior mirrors
- third brake light
- Anthracite headliner
- Roof rails in high-gloss black (integrated)
- Drive Mode
- Rear parking assist with automatic braking intervention (rear)
- Electronic differential lock
- Window surround in high-gloss black
- Luggage compartment partition net
- Google Services with navigation function
- Heated rear window
- Interior lighting
- ISOFIX mounting for the outer rear seats
- Child safety lock (rear doors)
- Headrests (5) front and rear
- Rear headrests foldable
- Charging cable Schuko/Type 2 (Mode 2) (7 m length, 1-phase, 10A (for connection to a standard 230-volt household socket))
- LED headlights "Thor's Hammer" with high beam assist and integrated LED daytime running lights
- Steering wheel: Sports steering wheel
- Rear center armrest (foldable)
- Package: Winter Package
- Panoramic glass sunroof with lifting function (electric)
- Upholstery: Part-leather/mesh-textile sports seats
- Radio accessories: Digital radio reception (DAB+)
- Radio accessories: Two USB-C ports on the back of the center console
- Run-off Road Protection
- Wheels: Tire sealant
- Rear seats in a 40/60 split or completely foldable with pass-through function
- Speed-sensitive power steering
- Seat belts
- Seats: Adjustable (electric) leg rest for driver and front passenger seats
- Seats: Driver's seat electrically adjustable
- Sport exterior mirrors in high-gloss black
- Sport front and rear apron
- Sport pedals
- Start/Stop technology



- Sport front grille with horizontal struts and surround in high-gloss black
- Phone: Inductive smartphone charging system
- First aid kit and warning triangle
- Lashing eyes in the luggage compartment (foldable)
- Preparation for Trailer Stability Assist (TSA)
- Central locking system with two remote controls and integrated emergency keys

Extra equipment

- Alarm system (with motion/tilt sensor, security locking and private locking (separate trunk lock))
- Windscreen, heater
- Charging cable Type 2 / Type 2 (Mode 3) (7 m length, single-phase, 16A (for connection to a charging station with Type 2 connector))
- Parking camera with 360° surround view in conjunction with parking assistance or Connect Edition package
- Upholstery: Part-leather/mesh textile Sport
- Wheels: 20-inch alloy wheels

- Textile floor mats: Sport textile floor mats front and rear
- Glazing: Colored glazing
- Volvo On Call
- Immobiliser

- Towbar (semi-electric)
- Driver assistance package
- Paint finish: Metallic paint
- Aluminum load carrier XC60
- Package: Light Package (Headlight cleaning system - Full LED headlights "Thor's Hammer" Active High Beam with extended high beam, dynamic cornering lights, intelligent high beam assistant with adaptive headlight range control and integrated LED daytime running lights)
- Glazing: Side and rear windows tinted (from the B-pillar back)

Brief expert findings

Documents submitted	At the time of the inspection, the vehicle registration certificate Part 2 (title) was available, but the vehicle registration certificate Part 1 (document) was not. (Copy)
VIN comparison	The vehicle identification number (VIN) was read from the vehicle and its conformity with the submitted documents was confirmed by the undersigned during the inspection.
Inspection	The inspection conditions were sufficient for the assessment of the vehicle. Lifting equipment and/or a pit were available for examining the vehicle.
Test drive	No test drive/shunting maneuver was carried out during the inspection of the vehicle.
Engine function test	An engine test run was performed.

Value reducing factors

No.	Component group	Description
1	Misc.	Inspection / maintenance - Due - Perform
2	2nd wheel set	1 alloy rim (Materialabtrag, Grad steht über) - Scratched - Replace

Wear and tear

No.	Component group	Description
1	Misc.	Main inspection - No evidence - No deduction

The vehicle shows signs of wear and tear commensurate with its age and use.



Order/Scope of Order

An order was placed to prepare a sales report for the described vehicle. This report includes the following:

- Description of key vehicle information
- Documentation of equipment features
(Delivery by third-party service providers)
- Documentation of damage, defects, missing parts
- Documentation of prior damage, unrepaired prior damage, repainting
- A brief visual or functional inspection of the equipment details, if possible.
(Functional testing of driver assistance systems is not included in the scope of services!)
- a photographic documentation of the vehicle

Basis for the order

This product is based on the guidelines for vehicle returns and valuations published by Alphabet Fleet GmbH. The expert makes the specific findings in each individual case objectively, within the framework of the prescribed standards, based on their own expertise.

The vehicle inspection takes place in a fully assembled, unassembled state.

Damage or defects that can only be detected during disassembly/diagnostic work or through further investigation remain within the realm of prognostic risk. An increased risk exists due to concealed defects caused by fraudulent misrepresentation and which were not identifiable by the expert.

Damage or defects resulting from normal use or wear and tear of the vehicle will be accepted in accordance with the applicable standard.

There was no explicit identification or monetary consideration of the expected features within the product.

Features which, in their nature and extent, slightly exceed normal use but do not constitute unacceptable damage, will be documented and indicated as signs of wear, if applicable.

Damage or defects that, according to the applicable standard, can no longer be attributed to normal use or wear and tear are listed under "Value Reducing Factors" in the product description.

Depending on the product specification, a monetary ID can be provided. If this takes place, the costs can be 100% or pro rata depending on the vehicle's age and mileage.

Previous damages

No apparent prior damage that had been repaired could be found on the vehicle.



Figure 1: Diagonal front (left)



Figure 2: Diagonal front (right)



Figure 3: Diagonal rear (left)



Figure 4: Diagonal rear (right)



Figure 5: Interior - front



Figure 6: Interior - rear

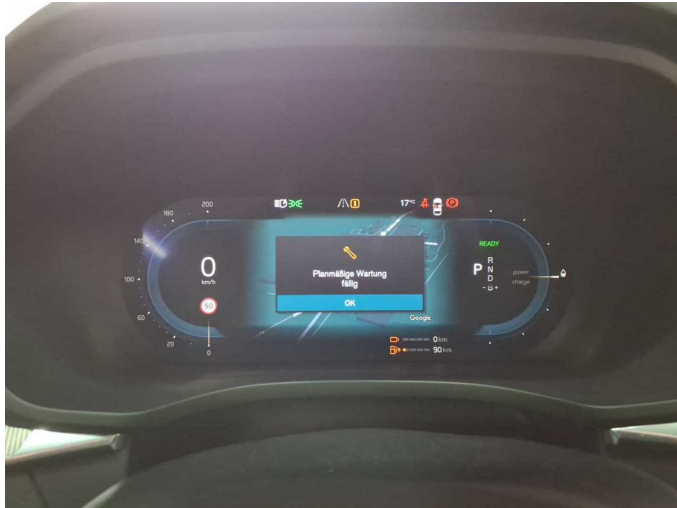

Figure 7: Instrument cluster



Figure 8: Instrument panel



Figure 9: Interior 360° view



Figure 10: Cargo area

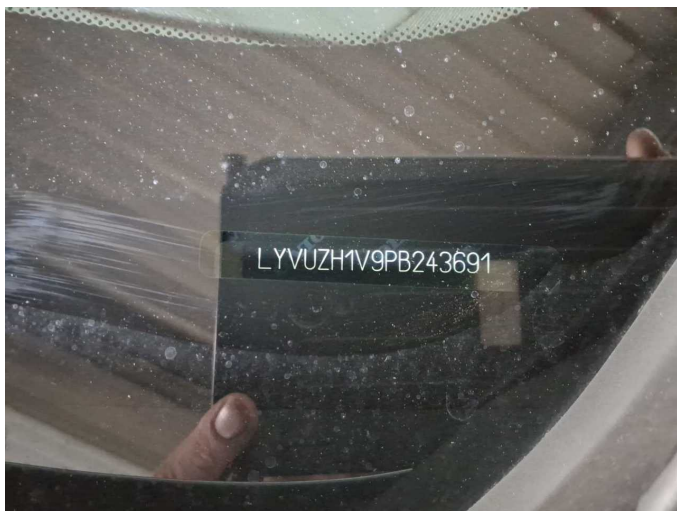

Figure 11: VIN



Figure 12: Mounted tyres



Figure 13: Documents

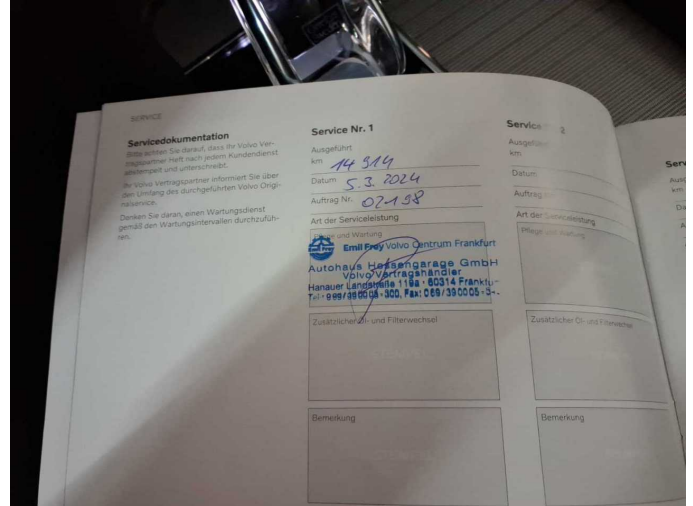

Figure 14: Documents



Figure 15: Additional tyres

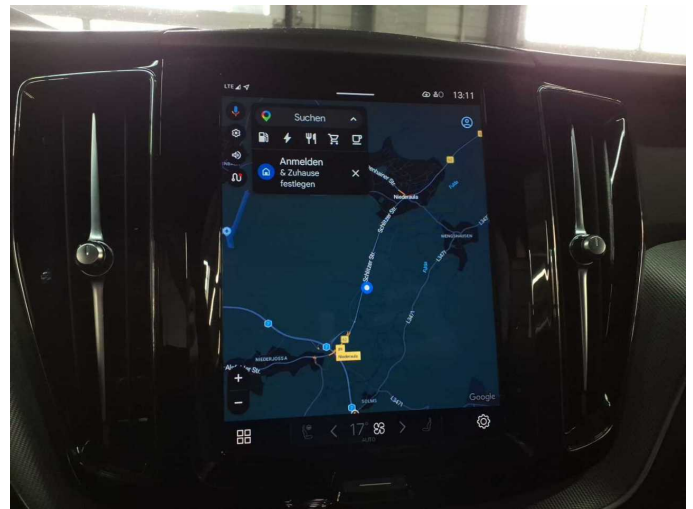

Figure 16: Navigation

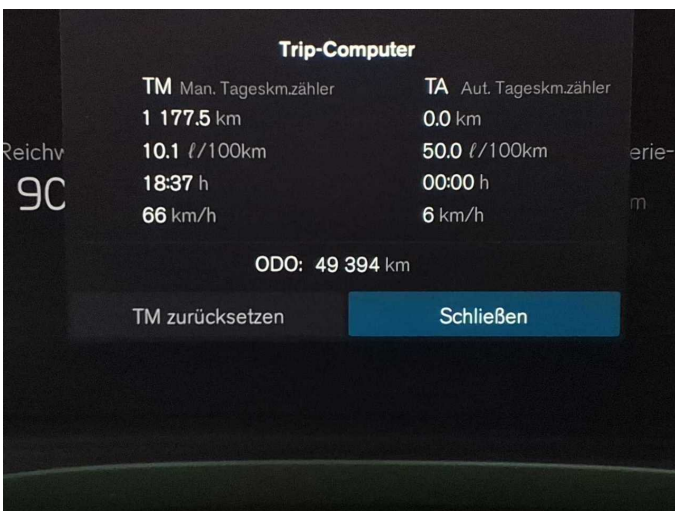

Figure 17: Misc.

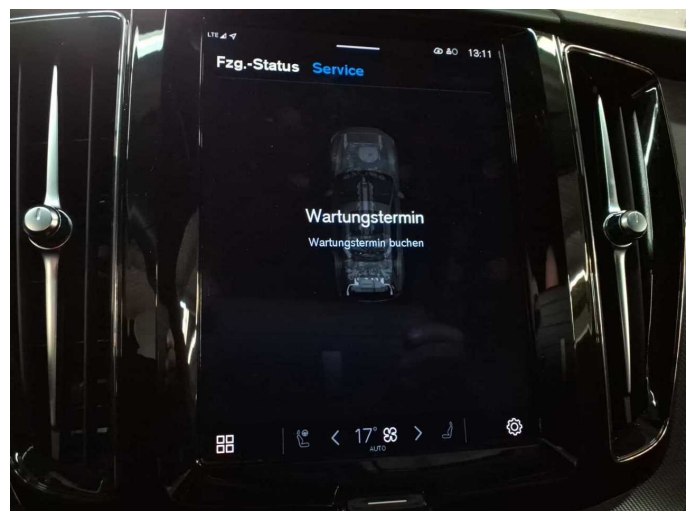

Figure 18: Misc.



Figure 19: Misc.



Figure 20: Misc.

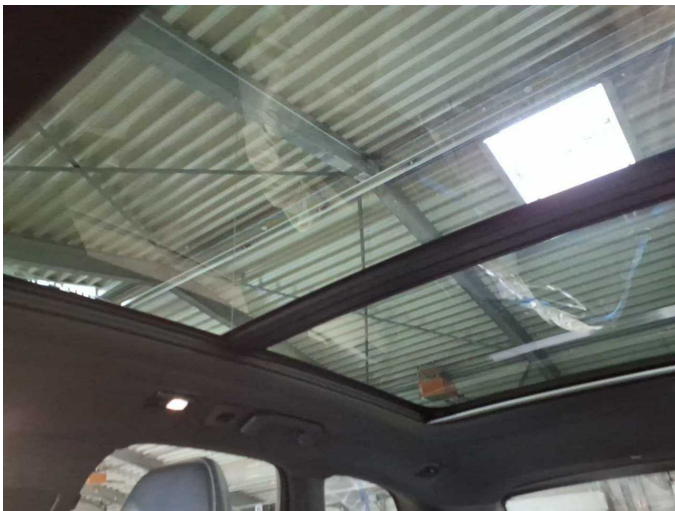

Figure 21: Misc.



Figure 22: Misc.



Figure 23: Misc.

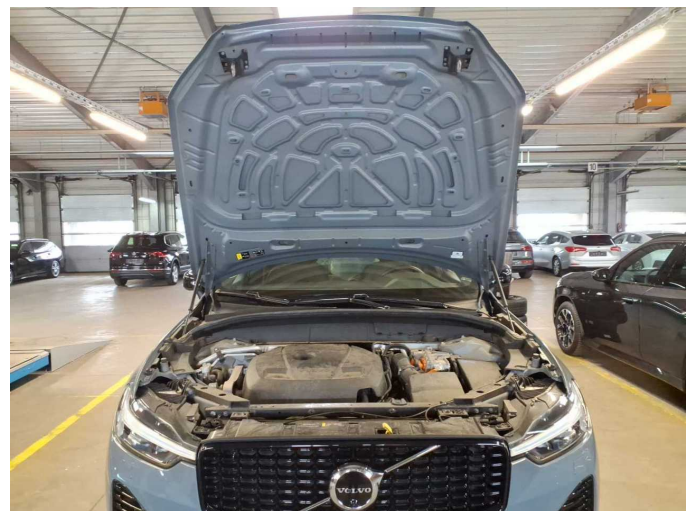

Figure 24: Misc.



Figure 25: Misc.



Figure 26: Misc.



Figure 27: Misc.



Figure 28: Misc.



Figure 29: Misc.



Figure 30: Misc.



Figure 31: Misc.

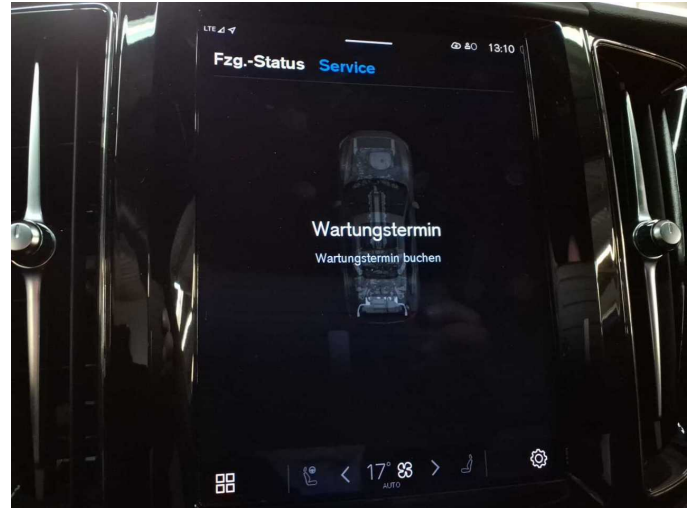

Damage 1: Misc.: Inspection / maintenance - Due - Perform



Damage 2: 2nd wheel set: 1 alloy rim (Materialabtrag, Grad steht über) - Scratched - Replace



Damage 2: 2nd wheel set: 1 alloy rim (Materialabtrag, Grad steht über) - Scratched - Replace



Damage 2: 2nd wheel set: 1 alloy rim (Materialabtrag, Grad steht über) - Scratched - Replace



Damage 2: 2nd wheel set: 1 alloy rim (Materialabtrag, Grad steht über) - Scratched - Replace