

## » Overview

**Order number:** 1002458044  
**Order completed:** 15.05.2026 10:07  
**Report number:** 10615784  
**VIN:** WVVZZZCD3RW192038



Front Left 3/4



Rear Right 3/4



Mileage

## » Vehicle Data

<b>Vehicle category:</b>	Passenger Car
<b>Vehicle type:</b>	Compact car
<b>Make:</b>	Volkswagen
<b>Model:</b>	Golf
<b>Manufacturers and type code:</b>	0603 / CNZ
<b>Date of first registration:</b>	16.05.2024
<b>Mileage:</b>	33,910 km
<b>Proof of mileage:</b>	ReadOff
<b>Exterior colour:</b>	Uranograu
<b>Roof colour:</b>	Uranograu
<b>Propulsion:</b>	Front
<b>Fuel:</b>	Petrol
<b>Engine size (cc):</b>	1,500 ccm
<b>Performance:</b>	110 kW (150 PS)
<b>Length:</b>	
<b>Height:</b>	
<b>Width:</b>	
<b>Permitted total weight:</b>	
<b>Wheelbase:</b>	
<b>Number of powered axles:</b>	2
<b>Cylinders:</b>	4
<b>Euronorm:</b>	Euro 6
<b>Number of doors:</b>	5
<b>Number of seats:</b>	5
<b>Gearbox:</b>	Automatic 7-speed
<b>Upholstery type:</b>	Lining Alcantara
<b>Interior colour:</b>	Soul-Schwarz/Soul-Schwarz/Schwarz/ Storm Grey
<b>Number of keys:</b>	2

## » Documents & Maintenance

<b>Statutory inspection date:</b>	05.2027
<b>Registration certificate available:</b>	Yes
<b>Registration certificate received:</b>	Yes
<b>License plate:</b>	None
<b>Maintenance book:</b>	Digital
<b>Maintenance:</b>	Completed
<b>Maintenance last date:</b>	
<b>Maintenance last mileage:</b>	

12-V outlet in luggage compartment	Driver alert system
2 LED reading lights in front and 2 in rear	Driver and front passenger airbag with front passenger airbag deactivation
2 USB-C ports in the front, 2 USB-C charging sockets on the center console in rear, charging capacity up to 45 W	Driving on the right
3 head restraints in rear	Dual-clutch transmission DSG DQ200
30-color ambient lighting	Dynamic headlight range control
3-point seat belts for the outer rear seats	Electromechanical parking brake with Auto Hold function
3-point seat belts in front with height adjustment and seat belt pretensioners	Electromechanical speed-sensitive power steering
4 alloy wheels "Nottingham" 7.5J x 17	Electronic differential lock XDS
4+1 speakers	Electronic immobilizer
4-cylinder SI engine 1.5 l	Electronic restriction of top speed
4-cylinder SI engine 1.5 l eTSI, 110 kW	Electronic Stability Control and electromechanical brake booster
7-speed automatic transmission or dual-clutch transmission DSG, note: PR family EDF	Elimination of nameplate for engine designation on luggage compartment lid
Activated carbon canister (Evaporative Emission Control System (EVAP))	Emergency call service, 10-year contract duration as of initial delivery, condition: mob. phone network available
Adaptive Cruise Control ACC stop & go incl. speed limiter	Emission standard EU6 AP
Air Care Climatronic 3 zone automatic climate control w/ allergen filter, enhanced air filter a. controls in rear	Equipment options subset for Germany
App-Connect for Apple CarPlay and Android Auto	ergoActive driver seat with power adjustment, memory feature and adjustable thigh support
Auto. Emergency Braking Front Assist with Pedestrian and Cyclist Monitoring	Ext. mirrors, power-adjustable and heated, with memory feature and front passenger ext. mirror lowering function
Auto-dimming interior rearview mirror	Extended pedestrian protection
Automatic headlight control with LED separate daytime running light and entry and exit lighting	Exterior mirrors: aspherical on driver side, convex on front passenger side
Automatically-heated washer nozzles in front	First aid kit, warning triangle and safety vest
Basic equipment variant	Four-link suspension
Battery 380 A (59 Ah) EFB+	Front center armrest, height- and longitudinally adjustable
Belt-driven integrated starter alternator 48 V 110 - 250 A	Front stabilizer bar
Body-colored bumpers, air intake with chrome fin	Front-wheel drive
Body-colored exterior mirror housings and door handles	Fuel system for fuel-injected SI engine
Car2X	Gearshift knob/handle in plastic
Carpet mats in front and rear	Green heat-insulating glass windows on sides and in rear
Chrome elements on power mirror and window regulator switches, chrome trims on the vents	Hatchback
Chrome trim on the side window bottoms	Headliner
Cornering light and poor weather light	Heated front seats
Curtain airbags in front and rear, side airbags in front, center airbag	High-beam control Light Assist
Decorative inserts "New Brushed Dark Metal" for dashboard and door trim panels in front	Hybrid drive system mHEV
Delivery "Autostadt Wolfsburg"	Illuminated molding between headlamps and illuminated door handle recesses
Digital radio reception DAB+	Illuminated vanity mirrors in sun visors
Disc brakes in front	Initial standard fuel filling
Disc brakes in rear	Inserts of front seats and outer rear seats in ArtVelours microfleece
Diversity antenna for FM reception	Instrument cluster with electronic speedometer, odometer and trip odometer, tachometer
Door and side trim panel	ISOFIX anchors for child seats on outer rear bench seats and on front passenger seat, compatible for i-Size

Keyless Start without SAFELOCK	Sports comfort seats in front
Laminated safety glass windshield, heat- and sound-insulating	Sports equipment
Leather multi-function steering wheel, heated, with shift paddles	Standard battery/alternator capacity
LED light unit in front footwell, selectable light color	Standard climatic zones
LED Plus headlamps	Standard curb weight range
LED rear combination lamps	Standard electronic engine sound
Left-hand drive	Standard engine starter
Lights & Vision package incl. high-beam control Light Assist	Standard manufacturing sequence
LongLife Service Regime	Standard paint coating
Lumbar supports in front, power- adjustable on driver side, massage feature on driver side	Standard pedal cluster
Manual in German (Germany)	Standard rear seat release
Mobile phone interface with inductive charging feature	Standard roof
Multi-color Digital Cockpit Pro, selection of different info profiles possible	Standard wheel bolts
Multifunction camera	Start-stop system with regenerative braking
No special edition	Surround lighting with welcome light
No special purpose vehicle, standard equipment	Suspension range 05 installation control only, no requirement forecast
Non-folding front passenger seat backrest	Tailgate/trunk lid unlocking from outside
Non-smoker's package: Storage compartment and 12 V outlet in front	Tire Mobility Set: 12-volt compressor and tire sealant
Not hot country	Tire Pressure Monitoring System
Oncoming vehicle braking when turning and swerve support	Tires 225/45 R17
Online service, with OCU, without head unit coding, without engine immobilizer interconnection	Tool kit
Operating permit, alteration	Transport protection film (minimum protection) with additional transport protection measures
Operating voltage 12 V	Two-tone horn
Park Distance Control - warning signals for obstacles in the front and rear	Type approval country Germany
Part set without country-specific prescriptive standard	Unsplit rear bench seat, asymmetric split folding backrest, with center armrest
Preparation for We Connect and We Connect Plus or VW Connect and VW Connect Plus	UWB-capable country and carrier frequency, 433.92 to 434.42 MHz
Radio "Composition"	Vehicle class differentiation -5H0-
Rain sensor	Vehicles without special upgrade measures
Rear exhaust tailpipe (standard)	Warning signal and warning light for front and rear seat belts not fastened
Rear floor panel module, type 1	Weight range 3 installation control only, no requirement forecast
Rear fog light on one side, back-up light on both sides	Wheelbase
Rear shock absorption, basic version 1	Winter package
Rear stabilizer bar	Without Adaptive Chassis Control
Refrigerant R1234yf	Without additional front underbody guard
Regional code " ECE " for radio	Without additional tires
Safety-optimized front head restraints	Without alcohol interlock
Semi-automated driving assistance Travel Assist and lane keeping system Lane Assist	Without auxiliary heater/parking heater
Service indicator 30 000 km or 2 years (variable)	Without camera systems/accident sensors
Shock absorption in front	Without charging cable
Special identification label for EC for M1 passenger vehicles	Without decals and emblems
	Without dynamic road sign display

- Without electric motor (hybrid)
- Without extended safety system
- Without fire extinguisher
- Without headlamp washer system, with washer fluid level indicator
- Without head-up display
- Without heat accumulator/auxiliary heater
- Without hill start assist/hill descent control/comfort driving assist
- Without lane change assist
- Without locking and starting systems
- Without mode 3 charging cable
- Without navigation device
- Without partition
- Without preparation for rotating beacon/siren combination
- Without preparation for two-way radio installation
- Without roof rails
- Without seat ventilation/massage seat
- Without second battery
- Without special body measures
- Without speed limiter
- Without trailer hitch
- Without UN-ECE cybersecurity & software update
- Without voice control

## » Tyres

### MOUNTED TYRES

Make	Location	Position	Type	Rim	Dimensions	Profile depth
Nexen	Front	Left	Summer	Aluminium	225/45 R 17 91 W	5.0 mm
Nexen	Front	Right	Summer	Aluminium	225/45 R 17 91 W	5.0 mm
Nexen	Rear	Left	Summer	Aluminium	225/45 R 17 91 W	6.0 mm
Nexen	Rear	Right	Summer	Aluminium	225/45 R 17 91 W	6.0 mm

**Permitted:** Yes

**Roadworthy:** Yes

### SPARE/EMERGENCY TYRE & ACCESSORIES

**Repair kit present:** Yes

**Repair kit expiration date:** 01.2028

**Compressor present:** Yes

No devaluation factors available

## » Usage Damages

The vehicle shows signs of wear consistent with its age, mileage and purpose.





## » Commercial devaluation

<b>Known previous damages:</b>	No
<b>Previous damages detectable:</b>	No
<b>Repainting present:</b>	No
<b>Paint thickness measurement performed:</b>	Yes - no abnormalities/deviations

### PAINTHICKNESS MEASUREMENT RESULTS

The measured values were in the usual range.

At least 3 measurements were carried out per component.

## » Notes On The Assessment

**Details of the assignment and the scope of the assessment:**

The order was placed to prepare a condition report on the described vehicle.

The vehicle condition assessment was carried out in accordance with the order on the basis of the standards for vehicle assessments specified by the client. The expert makes the findings in the individual case on the basis of his own expertise and at his own expert discretion.

**Vehicle identification:**

WVWZZZCD3RW192038

VIN checked and matches documentation

**Vehicle condition:**

Well maintained general condition

**Inspection condition:**

Sufficient

**Lifting platform/lifting equipment used:**

No

**Testdrive carried out:**

No

**Engine test carried out:**

Yes

» **Remarks**

This copy was generated electronically. It is valid without an original signature.

## » Commercial Pictures



Front Left 3/4



Front Right 3/4



Rear Left 3/4

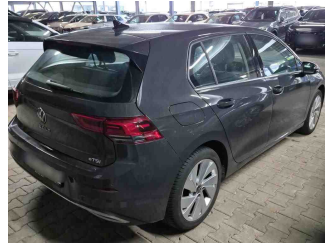

Rear Right 3/4



Mileage

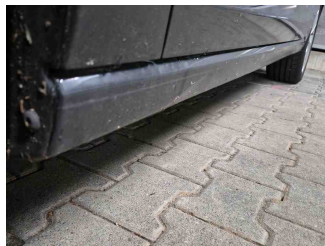

Sill outer L

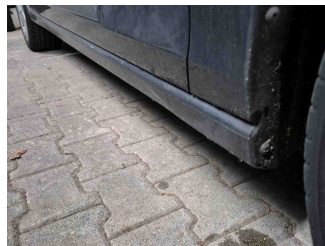

Sill outer R



Chassis nr



Wheel FL



Wheel FR

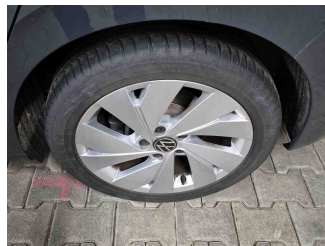

Wheel RL

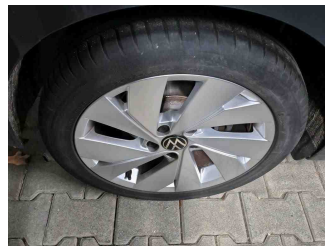

Wheel RR



Central console

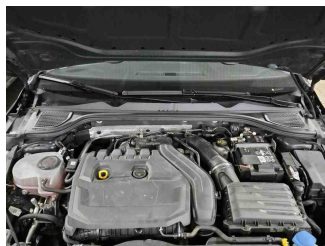

Engine compartment



Documents



Interior arrangement

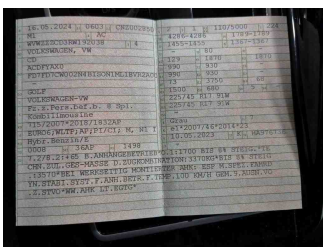

Registration Certificate

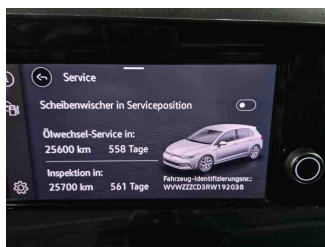

History Maintenance

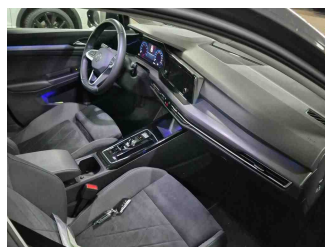

Interior - front

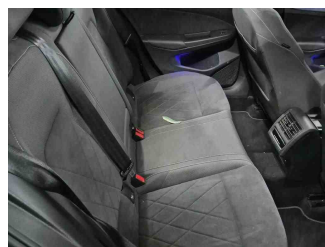

Interior - rear



Tirefit expiration date



GPS/Radio