



# Assessment

- Vehicle Inspection Report -

Number: 10649494  
From: 21.05.2026

## » Overview

**Order number:** 1002466722  
**Order completed:** 29.04.2026 10:54  
**Report number:** 10649494  
**VIN:** WVGZZZE2ZPE026215



Front Left 3/4



Rear Right 3/4



Mileage



# Assessment

- Vehicle Inspection Report -

Number: 10649494  
From: 21.05.2026

## » Vehicle Data

|                                     |  |
|-------------------------------------|--|
| <b>Vehicle category:</b>            | Passenger Car  |
| <b>Vehicle type:</b>                | SUV  |
| <b>Make:</b>                        | Volkswagen   |
| <b>Model:</b>                       | ID 4   |
| <b>Manufacturers and type code:</b> | 0603 / CLQ   |
| <b>Date of first registration:</b>  | 30.04.2024   |
| <b>Mileage:</b>                     | 22,918 km  |
| <b>Proof of mileage:</b>            | ReadOff  |
| <b>Exterior colour:</b>             | Kings Red Metallic   |
| <b>Roof colour:</b>                 | Schwarz  |
| <b>Propulsion:</b>                  | Back   |
| <b>Fuel:</b>                        | Electric   |
| <b>Engine size (cc):</b>            |  |
| <b>Performance:</b>                 | 150 kW (205 PS)  |
| <b>Length:</b>                      |  |
| <b>Height:</b>                      |  |
| <b>Width:</b>                       |  |
| <b>Permitted total weight:</b>      |  |
| <b>Wheelbase:</b>                   |  |
| <b>Number of powered axles:</b>     | 2  |
| <b>Cylinders:</b>                   |  |
| <b>Euronorm:</b>                    |  |
| <b>Number of doors:</b>             | 4  |
| <b>Number of seats:</b>             | 5  |
| <b>Gearbox:</b>                     | Automatic 1-speed  |
| <b>Upholstery type:</b>             | Lining Alcantara   |
| <b>Interior colour:</b>             | Soul-Schwarz - Platinum Grey/ Platinum Grey - Soul-Schwarz / Schwarz / Schwarz |
| <b>Number of keys:</b>              | 2  |

## » Documents & Maintenance

|  |            |
|--|------------|
| <b>Statutory inspection date:</b>          | 04.2027    |
| <b>Registration certificate available:</b> | Yes        |
| <b>Registration certificate received:</b>  | No         |
| <b>License plate:</b>                      | None       |
| <b>Maintenance book:</b>                   | Digital    |
| <b>Maintenance:</b>                        | Completed  |
| <b>Maintenance last date:</b>              |            |
| <b>Maintenance last mileage:</b>           | 22,485 km  |
| <b>Remainder until next maintenance:</b>   | 721 Day(s) |



# Assessment

Number: 10649494  
From: 21.05.2026

- Vehicle Inspection Report -

|  |   |
|--|---|
| "Narvik" 8.5J x 21 / 9J x 21, Black, diamond-turned, AirStop® tires 235/45 R21 / 255/40 R21                      | Drum brakes in rear   |
| 2 USB-C ports in the front, 2 USB-C charging sockets on the center console in rear, charging capacity up to 45 W | Dynamic Road Sign Display   |
| 3 head restraints in rear  | Electric auxiliary air heater   |
| 30-color ambient lighting  | Electric motor unit 0EH.A   |
| 3D LED rear combination lamps with dynamic turn signal   | Electric motor, system output 150 kW base motor is N06/N07/TB7  |
| 3-point seat belts in front with height adjustment and seat belt pretensioners                                   | Electronic engine sound   |
| 4 alloy wheels "Narvik", 8.5J x 21 in front, 9J x 21 in rear, Black, diamond-turned surface                      | Electronic immobilizer  |
| 6+1 speakers   | Emblems   |
| Ability for online updates starting with ID. software version 2.1  | Emergency call service; no registration required, service is activated upon delivery                        |
| Adaptive Cruise Control ACC stop & go incl. speed limiter  | Energy-efficient heat pump  |
| Air Care Climatronic 2 zone automatic climate control with enhanced air filter and stationary air conditioning   | Equipment options subset for Germany  |
| App-Connect incl. App-Connect Wireless for Apple CarPlay and Android Auto  | Exterior mirror housings  |
| Armrest for front seats  | Exterior mirrors power-adjustable, folding and heated   |
| Asymmetric split folding rear seat backrest, with load-through hatch and center armrest, 2 beverage holders      | Exterior mirrors: aspherical on driver side, convex on front passenger side                                 |
| Auto. Emergency Braking Front Assist with Pedestrian and Cyclist Monitoring                                      | Exterior Style "Silver"   |
| Auto-dimming interior rearview mirror  | First aid kit, warning triangle and safety vest   |
| Automatically-heated washer nozzles in front   | Folding trailer hitch, with electric release  |
| Battery 320 A (49 Ah)  | Front seats with height adjustment  |
| Battery charger (type 3)   | Front stabilizer bar  |
| Bezel for infotainment display and central controls in Black   | Gear ratio 12.976   |
| Body-colored bumpers   | Hatchback   |
| Car2X  | Heat insulating windshield  |
| Carpet mats in front and rear  | Heat pump   |
| Cell module B  | Heated front seats  |
| Charging cable mode 3, type 2/3, 16 A  | High-voltage battery 82 kWh (gross)   |
| Charging cable: mode 2, type 2/E+F (10 A)  | Illuminated molding between headlamps   |
| Comfort dashboard  | Illuminated vanity mirrors in sun visors  |
| Comfort package  | Infotainment package  |
| Curtain airbags in front and rear, side airbags in front, center airbag  | Inserts of front seats and outer rear seats in ArtVelours microfleece                                       |
| DC-DC converter 3.0 kW   | Instrument cluster with electronic speedometer, odometer and trip odometer, tachometer                      |
| Digital radio reception DAB+   | Interior Style in Platinum Gray with Black steering wheel   |
| Disc brakes in front   | IQ.LIGHT - LED matrix headlamps with automatic headlight control, poor weather light, entry lighting        |
| Diversity antenna for FM reception   | ISOFIX anchors for child seats on outer rear bench seats and on front passenger seat, compatible for i-Size |
| Door and side trim panel in foam film, insert in leatherette   | Keyless Start without SAFELOCK  |
| Driver alert system  | Laminated safety glass for front side windows; privacy glass in rear window and rear side windows           |
| Driver and front passenger airbag with front passenger airbag deactivation                                       | Lane keeping system Lane Assist   |
| Driving Mode Selection   | Leather-wrapped multi-function steering wheel, heated, with touch control                                   |
| Driving on the right   | Left-hand drive   |



# Assessment

Number: 10649494  
From: 21.05.2026

- Vehicle Inspection Report -

|   |   |
|---|---|
| License plate carrier in front and rear (ECE)   | Styling package Plus  |
| Luggage compartment floor   | Surround lighting with welcome light  |
| Manual in German (Germany)  | Suspension range 15 installation control only, no requirement forecast  |
| Manufacturing process Emden   | Tailgate/trunk lid unlocking from outside   |
| Matrix beam   | Tire Pressure Monitoring System   |
| Maximum DC charging power (direct current) depending on the high-voltage battery pack | Tires 235/45 R21 101T XL/EU in front, tires 255/40 R21 102T XL/EU in rear (polymer coating in front and rear) |
| Mobile phone interface "Comfort" with inductive charging feature                      | Tires without specification of tire brand   |
| Model update, week 45   | Tool kit  |
| Nameplate for model designation on luggage compartment lid                            | Torque 310 Nm Base motor is N06/N07/N10   |
| Navigation system "Discover Pro"  | Transmission for electric drive (1-speed)   |
| No special edition  | Transport protection film (minimum protection) with additional transport protection measures                  |
| No special purpose vehicle, standard equipment  | Trims for alloy wheels  |
| Oncoming vehicle braking when turning and swerve support                              | Type approval country Germany   |
| Operating permit, alteration  | UWB-capable country and carrier frequency, 433.92 to 434.42 MHz   |
| Operating voltage 12 V  | Variable center console, with exchangeable inserts for beverage holder and storage compartments               |
| Panoramic sunroof   | Vehicle class differentiation -11A-   |
| Park Distance Control - warning signals for obstacles in the front and rear           | Vehicle inlet Combo 2 (EU)  |
| Part set without country-specific prescriptive standard                               | Vehicles with special upgrade measures  |
| Pedals in stainless steel, with play and pause symbols                                | Voice control   |
| Platform group class 2  | VWD model update II   |
| Pro   | Warning signal and warning light for front and rear seat belts not fastened                                   |
| Progressive steering  | Weight range 8 installation control only, no requirement forecast   |
| Radio "Ready 2 Discover"  | Wheel locks with extended theft protection  |
| Rain sensor   | With special requirements on the steering column lock   |
| Rear axle weight, standard  | Without additional front underbody guard  |
| Rear stabilizer bar   | Without additional tires  |
| Rear window wiper and washer system with intermittent control                         | Without camera systems/accident sensors   |
| Rear-wheel drive  | Without combined lateral and longitudinal control   |
| Refrigerant R744  | Without extended safety system  |
| Regional code " ECE " for radio   | Without Fast Lane model   |
| Roof trim strip and rear pillar in Silver   | Without fire extinguisher   |
| Safety-optimized front head restraints  | Without front cross traffic assist  |
| Service indicator 2 years (fix) without km, electric vehicle                          | Without headlamp washer system, with washer fluid level indicator   |
| Shock absorption in front   | Without head-up display   |
| Silver-anodized roof rails  | Without lane change assist  |
| Single-tone horn  | Without locking and starting systems  |
| Software network, version 10  | Without lumbar support in seat backrests  |
| Special identification label for EC for M1 passenger vehicles                         | Without parking assistance/garage parking assist  |
| Sports package  | Without partition   |
| Sports suspension   | Without preparation for VTS (vehicle tracking system)   |
| Standard climatic zones   |   |
| Standard curb weight range  |   |



# Assessment

- Vehicle Inspection Report -

Number: 10649494  
From: 21.05.2026

Without special body measures

Without specific emission standard

Without tie down straps/net/pocket

Without UN-ECE cybersecurity & software update



# Assessment

- Vehicle Inspection Report -

Number: 10649494  
From: 21.05.2026

## » Tyres

### MOUNTED TYRES

| Make    | Location | Position | Type   | Rim       | Dimensions        | Profile depth |
|---------|----------|----------|--------|-----------|-------------------|---------------|
| Pirelli | Front    | Left     | Summer | Aluminium | 235/45 R 21 101 T | 5.0 mm        |
| Pirelli | Front    | Right    | Summer | Aluminium | 235/45 R 21 101 T | 5.0 mm        |
| Pirelli | Rear     | Left     | Summer | Aluminium | 255/40 R 21 102 T | 5.0 mm        |
| Pirelli | Rear     | Right    | Summer | Aluminium | 255/40 R 21 102 T | 5.0 mm        |

Permitted: Yes

Roadworthy: Yes

### SPARE/EMERGENCY TYRE & ACCESSORIES

Toolkit present: Yes



# Assessment

- Vehicle Inspection Report -

Number: 10649494  
From: 21.05.2026

## » Devaluation Factors

| Nr | Location              | Damage type | Repair type                       |
|----|-----------------------|-------------|-----------------------------------|
| 1  | Alloy rim FR polished | Scratch(es) | Replace<br>Safety relevant damage |
| 2  | Alloy rim RR polished | Scratch(es) | Replace<br>Safety relevant damage |
| 3  | Tyre FL               | Tear        | Replace                           |
| 4  | Tyre RR               | Tear        | Replace                           |
| 5  | Inner door sill RR    | Dent(s)     | Paintless dent repair             |

## » Usage Damages

The vehicle shows signs of wear consistent with its age, mileage and purpose.



# Assessment

- Vehicle Inspection Report -

Number: 10649494  
From: 21.05.2026

## » Commercial devaluation

|   |                                   |
|---|-----------------------------------|
| <b>Known previous damages:</b>                | No                                |
| <b>Previous damages detectable:</b>           | No                                |
| <b>Repainting present:</b>                    | No                                |
| <b>Paint thickness measurement performed:</b> | Yes - no abnormalities/deviations |

### **PAINTTHICKNESS MEASUREMENT RESULTS**

The measured values were in the usual range.

At least 3 measurements were carried out per component.



# Assessment

Number: 10649494  
From: 21.05.2026

- Vehicle Inspection Report -

## » Notes On The Assessment

**Details of the assignment and the scope of the assessment:**

The order was placed to prepare a condition report on the described vehicle.

The vehicle condition assessment was carried out in accordance with the order on the basis of the standards for vehicle assessments specified by the client. The expert makes the findings in the individual case on the basis of his own expertise and at his own expert discretion.

**Vehicle identification:**

WVGZZZE2ZPE026215

VIN checked and matches documentation

**Vehicle condition:**

Dirty

**Inspection condition:**

Restricted

**Lifting platform/lifting equipment used:**

Yes

**Testdrive carried out:**

No

**Engine test carried out:**

Yes



# Assessment

- Vehicle Inspection Report -

Number: 10649494  
From: 21.05.2026

## » Remarks

This copy was generated electronically. It is valid without an original signature.



# Assessment

- Vehicle Inspection Report -

Number: 10649494  
From: 21.05.2026

## » Commercial Pictures



Front Left 3/4



Front Right 3/4



Rear Left 3/4



Rear Right 3/4



Mileage



Tools



Sill outer L



Sill outer R

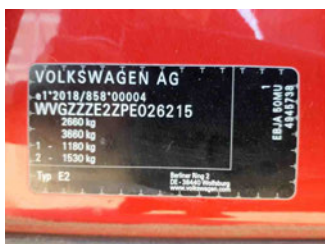

Chassis nr



Wheel FL



Wheel FR



Wheel RL



Wheel RR



Central console



Engine compartment



Documents



Interior arrangement

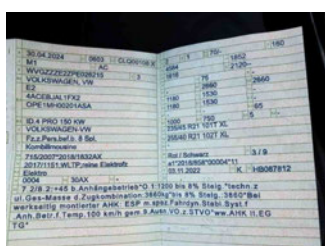

Registration Certificate



Specific equipment



Charging cable (normal)



# Assessment

- Vehicle Inspection Report -

Number: 10649494  
From: 21.05.2026



Towbar



History Maintenance



Interior - front



Interior - rear



Underbody scan

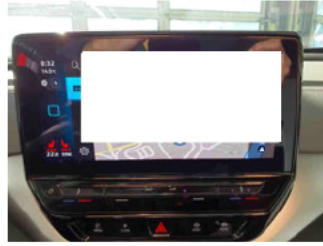

GPS/Radio



# Assessment

- Vehicle Inspection Report -

Number: 10649494  
From: 21.05.2026

## » Devaluation Damages

### DEVALUATION FACTORS

1 - Alloy rim FR polished - Scratch(es) - Replace  
Safety relevant damage



2 - Alloy rim RR polished - Scratch(es) - Replace  
Safety relevant damage

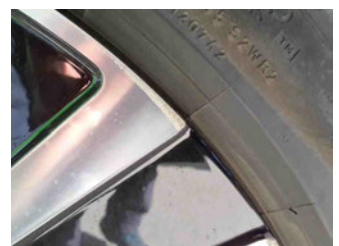
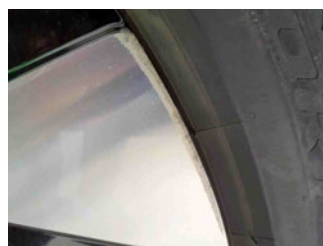
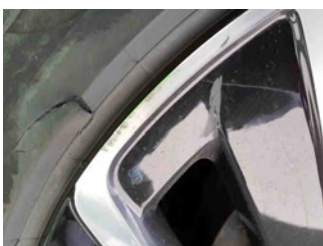

3 - Tyre FL - Tear - Replace





# Assessment

- Vehicle Inspection Report -

Number: 10649494  
From: 21.05.2026

## 4 - Tyre RR - Tear - Replace



## 5 - Inner door sill RR - Dent(s) - Paintless dent repair

| Comment | Wertminderung |
|---------|---------------|
|---------|---------------|

