

Expertise

Protocol number: 43206181
Order number / reference: 25688030
Inspection date: 5 Jan 2026

Manufacturer: Skoda

Model: Kodiaq 2.0 TDI 4x4 DSG Clever

VIN: TMBLJ7NS2N8059539



Vehicle details

Manufacturer / Type / Model / Equipment

Skoda Kodiaq 2.0 TDI 4x4 DSG Clever

Vehicle Identification number TMBLJ7NS2N8059539

Mileage (Read) 112,569 km

First registration 7 Jul 2022

Number of holders 1

Power / Engine displacement 110 kw / 1,968 ccm

Fuel type / Cylinder Diesel / 4

Gearbox / Number of gears Automatic / 7

Type of drive All-wheel drive

Type of vehicle SUV

Colour / colour code Black-Magic Perleffekt

Doors / Seats 5 / 5

Upholstery type Cloth

Colour of upholstery Black



Vehicle details

Maintenance booklet / proof	digital proof / complete	Next maintenance in	4,500 km
Last maintenance on / at	02/2025 at 90,634 km		
Key is / should be	2 / 2	FZG documents	ZB#2 (B) was available (copy), ZB#1 (S) was not available
		Letter No.	GJ933040
Previous damage / Accident	Detectable	Repainting	Detectable
Inspection conditions	sufficient	Lifting equipment / pit	yes
Test drive	Not performed	Engine function test	Performed
Manufacturer key number/ type code number	8004 / ARW 00766		
Emission standard	EURO6;WLTP;AP;PI/CI; M, N1 I	Fine dust sticker	
Permitted total weight	2,430 kg	Empty weight	

Tyres

Mounted tyres

#	Tyre size	Type of tyre	Manufacturer	Tread depth
1)	235/50 R19 99V	Summer tyres on Light alloy	Hankook	5mm / 5mm
2)	235/50 R19 99V	Summer tyres on Light alloy	Hankook	6mm / 6mm

Additional tyres

#	Tyre size	Type of tyre	Manufacturer	Tread depth
1)	215/65 R17 99H	Winter tyres on Light alloy	Continental	7mm / 7mm
2)	215/65 R17 99H	Winter tyres on Light alloy	Continental	7mm / 7mm

Replacement

Typ	Tyre size	Type of tyre	Manufacturer	Tread depth
Tirefit		Expiration date 05/2026		

Legend: Tread depth for tires on the left is in the first place, for tires on the right is in the second place on the axle in the direction of travel



Equipment

Standard equipment

- 12V socket in the center console and in the trunk
- Storage compartments behind the wheel house in the trunk
- Airbag, driver's knee airbag
- Airbag, front side airbags
- Permanent all-wheel drive
- Traction control (ASR)
- Traveller Plus assistance system (DSG)
- Electrically adjustable and heated exterior mirrors with integrated side indicators
- Hydraulic brake assist (HBA)
- Headliner Gray
- Decorative inlay CLEVER
- diesel particulate filter
- Third brake light
- eCall
- Electronic parking brake including auto-hold function
- ESC Electronic Stabilization Control
- Electric windows front and rear
- Front radar assistant including city emergency braking function with person detection
- Transmission: 7-speed dual-clutch transmission (DSG)
- Illuminated glove compartment
- Kessy - keyless entry and start-stop system
- Boot cover, roll-up and removable
- LED ambient lighting
- LED taillights in crystal glass look & LED license plate lighting
- Steering wheel: Sport leather steering wheel with multifunction buttons including shift paddles
- Rear center armrest with cup holders and through-loading option
- Multifunction display in the instrument cluster, color
- Fog lights with integrated LED daytime running lights
- Parking steering assistant
- Upholstery: Cloth
- Radio: Amundsen infotainment system (Clever)
- Radio accessories: Digital radio reception DAB+
- Radio accessories: Wireless SmartLink
- Wheels: 19" Aronia AERO Platinum alloy wheels
- Heated windshield washer nozzles, front
- Headlights washer / wiper system
- Kodiaq seat belts
- Seats: Adjustable lumbar supports in the front seats
- Skoda Care Connect
- Sun visor on driver and passenger side with illuminated vanity mirror
- Tablet holder in the rear
- Front door sill trims
- Variable fastening concept in the trunk
- Immobiliser
- Storage compartment on the left wheel house
- front aero windshield wipers
- Airbag, driver and passenger
- Airbag, head airbags
- Allergen filter
- Anti-lock braking system (ABS)
- Dashboard in black / black, door trim in black
- Electrically folding exterior mirrors including interior and driver's mirror with automatic dimming
- Hill start assist
- Care Connect: Proactive Services (10-year term)
- Roof rails, black
- Anti-theft alarm system
- tachometer
- Easy Start (start-stop button)
- Electric tailgate operation with comfort opening
- Electronic transverse differential lock (XDS+)
- Headlight assistant and rain sensor
- High Beam Assist (Light Assist)
- front and rear floor mats
- Closed storage compartment on the driver's side
- Tinted windows
- Isofix anchorage on the outer rear seats including top tether
- Headrests height adjustable front and rear
- LED matrix headlights and dynamic high beam assist (Light Assist)
- Steering wheel: Leather steering wheel with multifunction buttons including shift paddles
- Reading lights on the front roof lining
- Front center armrest, including storage compartment
- Engine drag torque control (MSR)
- Multi-collision brake
- Package: Family
- Parking sensors front & rear
- wheel house cover
- Radio accessories: 8 speakers
- Radio accessories: SmartLink
- Tire pressure monitoring
- Rear seat backrest 60:40 split folding, longitudinally adjustable, backrest angle
- Power steering, electromechanical
- Seats: Heated front and outer rear seats
- Seats: Height-adjustable front seats
- Skoda Infotainment Online
- Sunshade roller blind for the rear side windows
- Sunset
- Telephone: Convenient hands-free telephone system including phone box



- Lashing eyes in the trunk
- Central locking with radio remote control

Extra equipment

- 17" alloy winter wheels, premium price incl. VAT
- Climatronic air conditioning (3-zone) (fully automatic, separately adjustable for driver, front passenger and rear seats)
- 360° surround view camera (area view) including reversing camera
- Variable loading floor in the trunk
- Windscreen, wirelessly heated
- Trailer coupling, swiveling (with electric release, including trailer stabilizer)
- Paint finish: Metallic / Pearl effect
- Package: Business Columbus (Clever) (Dynamic Columbus radio navigation system - Capacitive 9.2" color display - Digital instrument cluster (virtual cockpit) - 230 V socket and USB port (Type-C) - Acoustic glazing in the front doors - Luggage net partition - Infotainment Online (3-year term))

Brief expert findings

Documents submitted	At the time of the inspection, the vehicle registration certificate Part 2 (title) was available, but the vehicle registration certificate Part 1 (document) was not. (Copy)
VIN comparison	The vehicle identification number (VIN) was read from the vehicle and its conformity with the submitted documents was verified during the inspection by the undersigned.
Inspection	The inspection conditions were sufficient for the assessment of the vehicle. Lifting equipment and a pit were available for examining the vehicle.
Test drive	No test drive/shunting maneuver was carried out during the inspection of the vehicle.
Engine function test	An engine test run was performed.

Value reducing factors

No.	Component group	Description
1	Misc.	Main inspection - No evidence - No deduction
2	Wing mirror - right side	Cap - Scratch(es) - Smart repair
3	Wheel / tyres	Tyre - front right side (nicht fahrbereit) - Damaged - Replace
4	Electrical system	Battery - Empty - Replace
5	Bonnet	Bonnet - Scratch(es) - Paint
6	Door - rear right side	Door - Scratch(es) - Paint
7	Door - front right side	Door - Scratch(es) - Paint
8	Door - front left side	Door - Scratch(es) - Paint
9	Roof	Roof - Scratch(es) - Paint

Wear and tear

No.	Component group	Description
1	Body	Body (Waschanlagenkratzer) - Scratch(es) - No deduction
2	Roof	Roof rail - left side - Scratch(es) - No deduction
3	Front bumper	Spoiler - Scratched - No deduction

The vehicle shows signs of wear commensurate with its age and use.

Previous damages

No.	Previous damage	Extent of damage (Net)
1	Side - left, Provided by user / customer, from 4 Sept 2025	692,78 €
2	Rear, Provided by user / customer, from 27 Aug 2025	8.473,38 €



Repainting

No. Repainting

- 1 Side panel - rear left side, Professionally carried out, Invoice of repair done Non-existent
- 2 Side panel - rear right side, Professionally carried out, Invoice of repair done Non-existent
- 3 Door - rear left side, Professionally carried out, Invoice of repair done Non-existent

Paint coat thickness measurement

Side panel - rear left side	182 µm	Side panel - rear right side	167 µm
Door - rear left side	182 µm		

Order/Scope of order

The order was placed to prepare a sales report for the vehicle described. This includes the following:

- Description of core relevant information about the vehicle
- Documentation of equipment features
(Delivery by third-party service providers)
- Documentation of damage, defects, missing parts
- Documentation of previous damage, unrepaired previous damage, repainting
- a brief visual or functional inspection of the equipment details if possible.
(Functional tests of driver assistance systems are not included in the scope of services!)
- a photo documentation of the vehicle

Basis for the order

This product is based on the Alphabet Fuhrpark GmbH guidelines for vehicle returns and valuations. The expert makes the explicit findings in each individual case objectively within the framework of the specified standards based on his or her own expertise.

The vehicle inspection takes place in a disassembled state.

Damage or defects that can only be detected during disassembly/diagnosis work or through advanced knowledge remain within the scope of the prognosis risk. An extended risk exists for concealed defects caused by fraudulent deception and not identifiable by the expert.

Damage or defects resulting from normal use or wear and tear of the vehicle will be accepted according to the applicable standard.

There was no explicit identification or monetary consideration of the expected features within the product.

Features which in their nature and severity slightly exceed normal use but do not constitute unacceptable damage will be documented and identified under signs of use if necessary.

Damage or defects that can no longer be attributed to normal use or wear and tear according to the underlying standard are listed in the product under value-reducing factors.

Depending on the product specification, a monetary ID can be provided. If this takes place, the costs can be 100% d or pro rata depending on the vehicle's age and mileage.

Previous damages

According to available information previous damages were repaired at the vehicle. Traces of repairs, which allow conclusions about the area of repair, were not recognizable during the inspection.

Comments

ZB1 lag vor und wurde der Firma Hartmann übergeben.

Servicehistorie gemäß Auftraggeber Informationen.



Figure 1: Diagonal front (left)



Figure 2: Diagonal front (right)



Figure 3: Diagonal rear (left)



Figure 4: Diagonal rear (right)



Figure 5: Interior - front



Figure 6: Interior - rear



Figure 7: Instrument cluster



Figure 8: Instrument panel



Figure 9: Interior 360° view



Figure 10: Cargo area



Figure 11: VIN



Figure 12: Mounted tyres



Figure 13: Documents

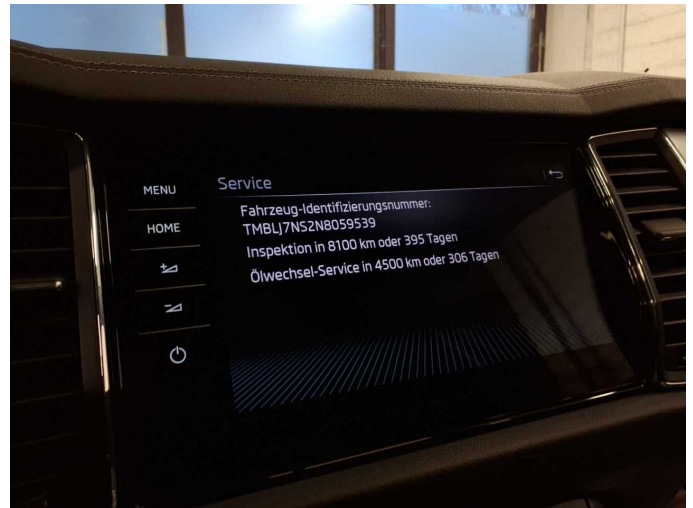

Figure 14: Documents



Figure 15: Documents



Figure 16: Additional tyres



Figure 17: Navigation



Figure 18: Misc.



Figure 19: Misc.



Figure 20: Misc.



Figure 21: Misc.



Figure 22: Misc.



Figure 23: Misc.

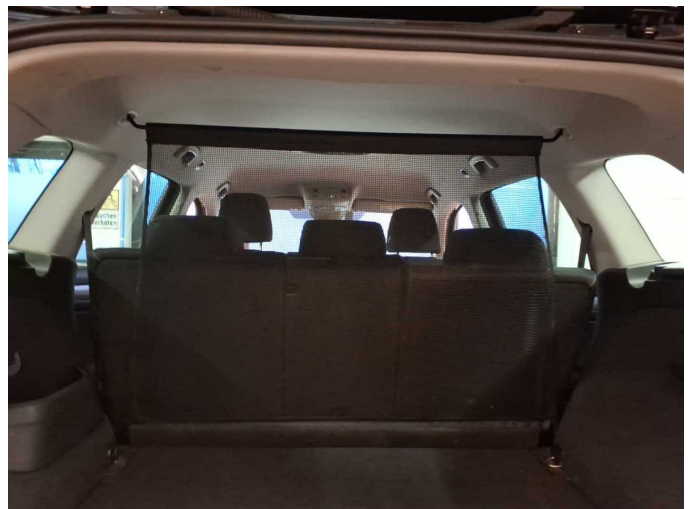

Figure 24: Misc.



Figure 25: Misc.



Figure 26: Misc.



Figure 27: Misc.



Figure 28: Misc.



Figure 29: Misc.



Figure 30: Misc.

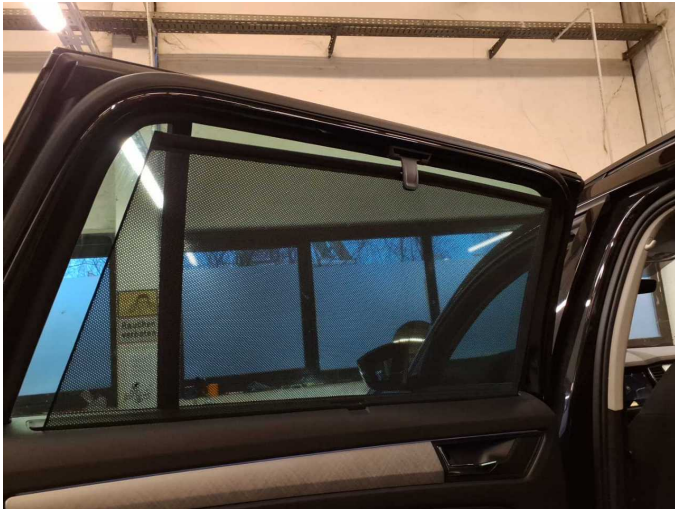

Figure 31: Misc.



Figure 32: Misc.

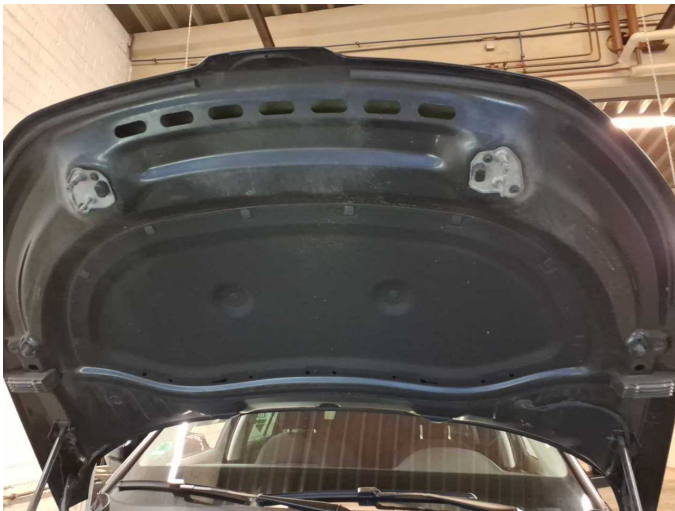

Figure 33: Misc.



Figure 34: Misc.



Figure 35: Misc.



Damage 2: Wing mirror - right side: Cap - Scratch(es) - Smart repair



Damage 2: Wing mirror - right side: Cap - Scratch(es) - Smart repair



Damage 3: Wheel / tyres: Tyre - front right side (nicht fahrbereit) - Damaged - Replace

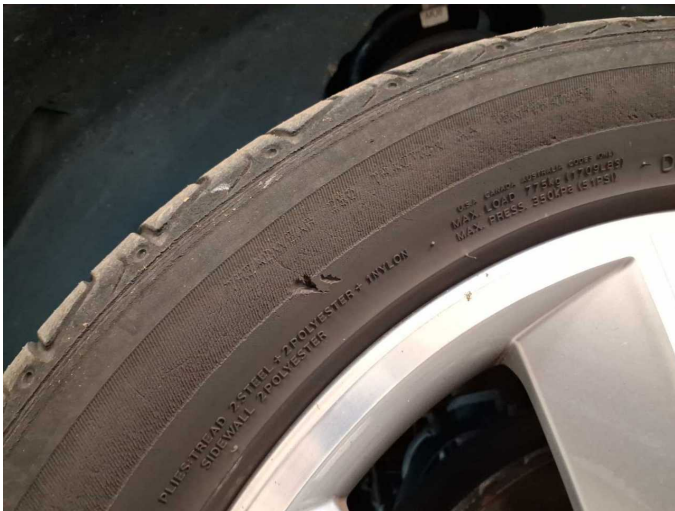

Damage 3: Wheel / tyres: Tyre - front right side (nicht fahrbereit) - Damaged - Replace



Damage 3: Wheel / tyres: Tyre - front right side (nicht fahrbereit) - Damaged - Replace



Damage 3: Wheel / tyres: Tyre - front right side (nicht fahrbereit) - Damaged - Replace



Damage 3: Wheel / tyres: Tyre - front right side (nicht fahrbereit) - Damaged - Replace



Damage 3: Wheel / tyres: Tyre - front right side (nicht fahrbereit) - Damaged - Replace

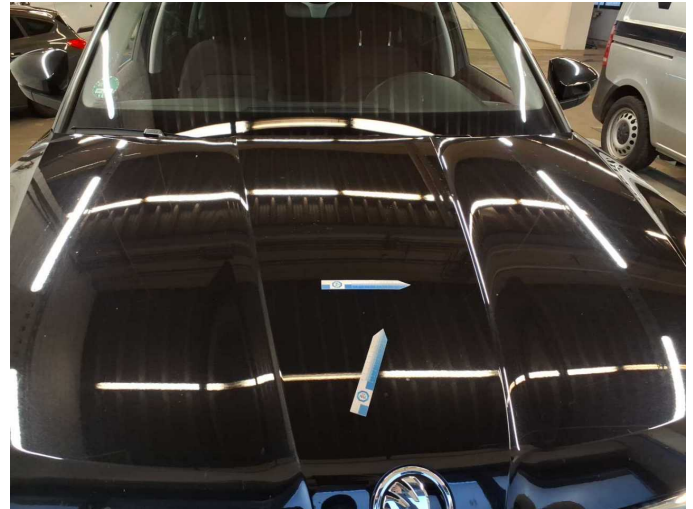

Damage 5: Bonnet: Bonnet - Scratch(es) - Paint

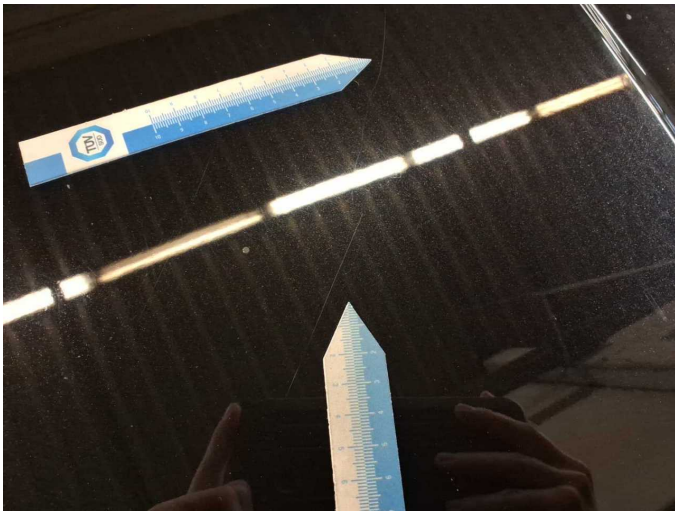

Damage 5: Bonnet: Bonnet - Scratch(es) - Paint



Damage 5: Bonnet: Bonnet - Scratch(es) - Paint



Damage 5: Bonnet: Bonnet - Scratch(es) - Paint

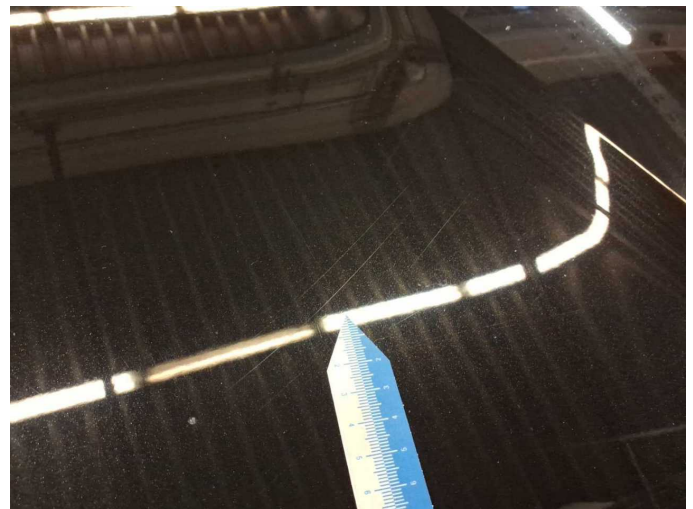

Damage 5: Bonnet: Bonnet - Scratch(es) - Paint



Damage 6: Door - rear right side: Door - Scratch(es) - Paint



Damage 6: Door - rear right side: Door - Scratch(es) - Paint



Damage 6: Door - rear right side: Door - Scratch(es) - Paint



Damage 7: Door - front right side: Door - Scratch(es) - Paint



Damage 7: Door - front right side: Door - Scratch(es) - Paint



Damage 7: Door - front right side: Door - Scratch(es) - Paint



Damage 8: Door - front left side: Door - Scratch(es) - Paint



Damage 8: Door - front left side: Door - Scratch(es) - Paint

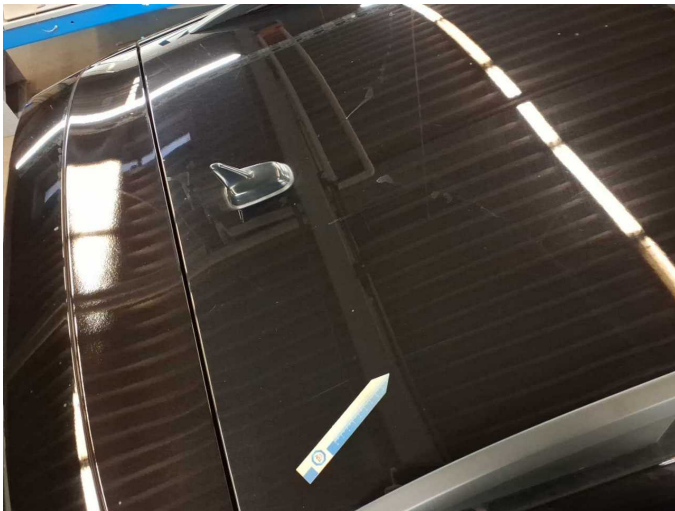

Damage 9: Roof: Roof - Scratch(es) - Paint

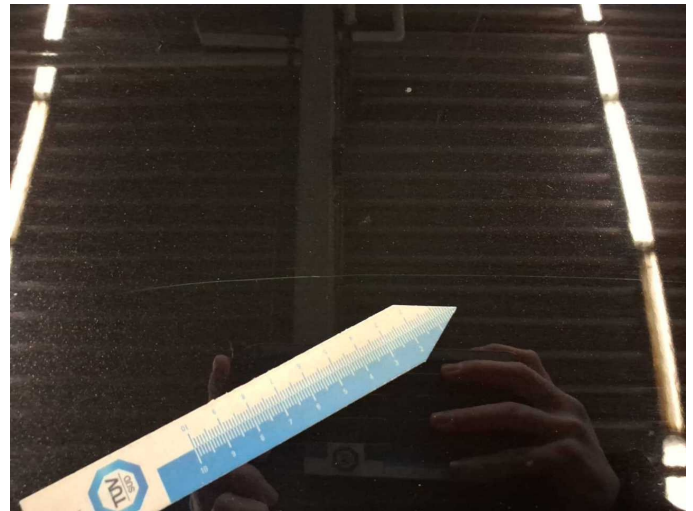

Damage 9: Roof: Roof - Scratch(es) - Paint



Repainting 1: Side panel - rear left side



Repainting 1: Side panel - rear left side



Repainting 2: Side panel - rear right side



Repainting 2: Side panel - rear right side



Repainting 3: Door - rear left side



Repainting 3: Door - rear left side



Wartungshistorie

(gemäß Auftraggeber Informationen)

Fahrgestellnummer: TMBLJ7NS2N8059539
Hersteller / Modell: SKODA Kodiaq 2.0 TDI 4x4 DSG Clever

Datum	KM-Stand	Beschreibung
24.07.2025	104.586	Bremse Sonstiges; Bremsklötze hinten; Bremsklötze vorne; Bremsscheiben + Klötze h; Bremsscheiben + Klötze v; Bremsscheiben hinten; Bremsscheiben vorne
04.02.2025	90.634	Kraftstofffilter ern; Luftfiltereinsatz ern; Motoröl b. Wartung; Ölfilter ern; Regelwartungsdienst; Systemtest/Eigendiagnose; Wartung Sonstiges
16.04.2024	62.567	Bremsflüssigkeit ern; Motoröl b. Wartung; Ölwechsel - Hinterachse; Regelwartungsdienst
20.06.2023	30.309	Bremsklötze hinten; Bremsklötze vorne; Motoröl b. Wartung; Regelwartungsdienst