

## Expertise

Protocol number: 46182730  
Order No. / Reference: 26544007  
Inspection date: 23 Jun 2026

Manufacturer: Volkswagen

Model: Touran 1.5 TSI ACT OPF Highline

VIN: WVGZZZ1TZNW011649



### Vehicle details

#### Manufacturer / Type / Model / Equipment

Volkswagen Touran 1.5 TSI ACT OPF Highline

**Vehicle Identification number** WVGZZZ1TZNW011649

**Mileage (Read)** 178,485 km

**First registration** 4 May 2022

**Number of holders** 1

**Power / Engine displacement** 110 kw / 1,498 ccm

**Fuel type / Cylinder** Petrol / 4

**Gearbox / Number of gears** Manual / 6

**Type of drive** Front drive

**Type of vehicle** Van

**Colour / colour code** Carribean Blue Metallic (D5J)

**Doors / Seats** 5 / 7

**Upholstery type** Alcantara / cloth

**Colour of upholstery** Anthracite-Black



**Vehicle details**

<b>Maintenance booklet / proof</b>	Non-existent	<b>Next maintenance in</b>	18,300 km
<b>Key is / should be</b>	2 / 2	<b>FZG documents</b>	ZB#2 (B) was available (copy), ZB#1 (S) was not available.
		<b>Letter No.</b>	GJ139423
<b>Previous damage / Accident</b>	None detectable	<b>Repainting</b>	Detectable
<b>Inspection conditions</b>	sufficient	<b>Lifting equipment / pit</b>	No
<b>Test drive</b>	Not performed	<b>Engine function test</b>	Performed
<b>Manufacturer key number/ type code number</b>	0603 / CJC 00704		
<b>Permitted total weight</b>	2,110 kg	<b>Empty weight</b>	

**Tyres**

**Mounted tyres**

#	Tyre size	Type of tyre	Manufacturer	Tread depth
1)	225/45 R18 95W	Summer tires (with run-flat tires) on Light alloy	Continental	3mm / 3mm
2)	225/45 R18 95W	Summer tires (with run-flat tires) on Light alloy	Pirelli	6mm / 6mm

**Additional tyres**

#	Tyre size	Type of tyre	Manufacturer	Tread depth
1)	205/60 R16 92H	Winter tyres on Steel rim with wheel cover	Continental	3mm / 3mm
2)	205/60 R16 92H	Winter tires (with run-flat tires) on Steel rim with wheel cover	Pirelli	3mm / 3mm

**Legend: Tread depth information for the left tire is listed first, for the right tire it is listed second on the axle in the direction of travel.**

TÜV SÜD Auto Partner GmbH  
Gutenbergstraße 13  
70771 Leinfelden-Echterdingen

Inspection location  
Hartmann Fleet Professionals GmbH  
Leerenstraße 25  
29683 Bad Fallingbommel



## Equipment



## Standard equipment

- 2 USB-C ports on the front
- Storage compartments in the overhead console
- Airbag for driver and front passenger (with front passenger airbag deactivation, including driver's side knee airbag)
- Airbag: Side airbags for the outer rear seats (including front side airbags and head airbag system)
- third brake light
- Headliner in Storm Grey
- Decorative inlays "Piano Black" (for instrument panel and front door panels)
- Parking aid (acoustic warning signals for obstacles in the front and rear area)
- Windscreen in heat-insulating glass
- Luggage management package (with luggage net that can be fixed to rails)
- Luggage compartment cover (with comfort opening, extendable, removable and stowable)
- Luggage compartment floor height adjustable (with fixing element)
- Glove compartment with cooling option
- Rear window wiper with intermittent function
- ISOFIX mounting points on rear seats (device for attaching child seats to the rear seats)
- Headrests (3) in the 2nd row of seats (height adjustable)
- Front headrests (safety-optimized, longitudinally and height-adjustable)
- LED headlights (LED headlights with daytime running lights - dynamic headlight range control)
- Illuminated makeup mirrors in the sun visors
- Front center armrest (height and length adjustable - with removable storage box - 2 rear air vents)
- Fog lights and cornering lights
- Non-smoking version (power outlet instead of cigarette lighter at the front)
- Emergency call service (no registration required, service is activated upon delivery)
- Package: Winter package (automatically heated front windshield washer nozzles - headlight cleaning system - heated front seats - washer fluid level warning lights)
- Upholstery: Cloth
- Proactive occupant protection system in conjunction with "Front Assist" (detects critical traffic situations with increased accident potential - prepares vehicle occupants and the vehicle for a possible accident by tightening the front, fastened seat belts and securing the driver and front passenger, and closing open windows and the sunroof except for a gap)
- Tire pressure monitoring system (passive)
- Wheels: 4 light alloy wheels 6.5 J x 17 "Alexandria" (in black, polished surface - Airstop tires 215/55 R 17, rolling resistance class A)
- Automatically heated front windshield washer nozzles
- Storage compartment with lid on the instrument panel
- Active Cylinder Technology ACT
- Airbag, head airbag system for front and rear passengers (including front side airbags)
- Electrically adjustable and heated exterior mirrors
- Exterior mirror housings and door handles in body color
- Chrome trim on the side windows
- Roof rails, silver anodized
- Decorative inlays "Piano Black" (for center console)
- Tachometer
- Electronic parking brake including auto-hold function
- Electronic Stability Program (ESP) with counter-steering support (Incl. ABS with brake assist, ASR (traction slip control), EDS (electronic differential lock), MSR (engine drag torque control) and trailer stabilization)
- Additional luggage compartment lighting (removable and usable as a flashlight)
- Speed limiter
- Transmission: 6-speed manual transmission
- Rear window heated
- Interior lights with delayed shut-off and dimming function, 2 reading lights front and rear
- Air conditioning system "Air Care Climatronic" (with active combination filter, rear controls and 3-zone temperature control)
- Black radiator grille with chrome strips on the slats
- Steering wheel: Multifunction steering wheel in leather (with controls for multifunction display, radio and telephone - gearshift knob in leather)
- "Premium" multifunction display with multicolor screen
- Fatigue detection (detects signs of possible driver fatigue based on characteristic steering behavior, time of day and driving duration and issues a visual and audible warning)
- Emergency braking assistant "Front Assist"
- Otto particulate filter
- Package: Ambient lighting (ambient lighting, light strips on the front door trim, illuminated door handles and front door armrests - "Piano Black" decorative inlays for instrument panel and front door trim - interior lights with delayed shut-off and dimming function, 2 LED reading lights front and rear - LED light in the front footwell)
- Radio
- Radio accessories: 8 speakers
- Radio accessories: Digital radio reception DAB+ (reception of digitally broadcast radio stations and traffic information in addition to the analog station offering - reception depends on the local availability of digital networks - expanded range of radio programs; improved reception performance)
- Wheels: Tire Mobility Set omitted
- Gearshift knob in leather
- Headlight cleaning system
- Electromechanical power steering (speed-dependent control)



- Drawers under the front seats
- Seat belts: 3 three-point automatic seat belts in the rear (and seat belt tensioners in the rear)
- Seats: Front passenger seat backrest folds down completely (with table and pass-through function)
- Seats: Folding tables on the backs of the front seats (tilt adjustable)
- Seats: Front seats are height-adjustable
- 12V power outlet on the rear center console (and in the luggage compartment)
- Textile floor mats (front and rear)
- Prepared for "We Connect" and "We Connect Plus"
- Washer fluid level warning light
- Warning tone and light for unfastened seat belts front and rear
- Central locking without safe locking, with remote control and 2 remote folding keys

### Extra equipment

- Towbar, foldable with electric release
- Digital Cockpit Pro
- Chassis: Sport chassis (body lowered by approximately 15 mm)
- High beam control "Light Assist" (automatic headlight control with daytime running lights, "Leaving home" function and manual "Coming home" function - High beam control "Light Assist" - Interior mirror automatically dimming - Multifunction camera - Rain sensor)
- Navigation system "Discover Media" incl. "Streaming & Internet"
- Package: R-Line "Exterior" (Silver anodized roof rails - Black radiator grille with chrome strip on lower louvre, with "R-Line" logo - With individual installation - Bumpers and side skirts in "R" styling, front louvres and rear trim strip in chrome)
- Wheels: Light alloy (4) "Marseille" 7 J x 18 Volkswagen R (4 light alloy wheels 7Jx18, in black, surface polished - AirStop tires 225/45 R 18 - With individual installation - Wheel locks with extended theft protection)
- Wheels: Winter wheels (additional) steel, 6.5 J x 16 (4 steel wheels 6.5 J x 16 - on-board tools and jack - AirStop winter tires 205/60 R 16 H)
- "Comfort" telephone interface with inductive charging function

- Seats: 3 individual seats in the 2nd row (longitudinal adjustment, backrest tilt adjustment, armrest and "EasyFold" folding function)
- Seats: Lumbar support in the front
- Seats: Top comfort seats in the front
- Start-stop system (with brake energy recuperation)
- Bumpers in body color (front with chrome trim strips at the bottom)
- First aid kit, warning triangle and high-visibility vest
- Prepared for later activation: Discover Media navigation function incl. streaming & internet
- Electronic immobilizer
- Green heat-insulating glazing (sides and rear)

- App-Connect including App-Connect Wireless for Apple CarPlay and Android Auto (selected apps for Android smartphones and Apple iPhones can be displayed and operated on the touchscreen of the radio or navigation system)
- Paint finish: Metallic in combination with R-Line
- Steering wheel: Leather multifunction steering wheel, heated (with controls for multifunction display, radio and telephone - leather gearshift knob)
- Mesh partition
- Package: Business Premium (manual transmission) (Air Care Climatronic, active combination filter - Adaptive Cruise Control (ACC), speed limiter, Front Assist - Electrically adjustable lumbar support for front seats with massage function - Leather multifunction steering wheel - Cargo net partition - Heated windshield washer system - Headlight cleaning system - Drawer under right front seat - Microfiber seat center panels - Heated premium comfort front seats - "Front Assist" emergency braking system - Height-adjustable front seats, ergoActive driver's seat - Washer fluid warning light.)
- Rear side windows and rear window tinted
- Seats: 2 individual seats in the 3rd row, foldable into the luggage compartment floor (3 individual seats in the 2nd row with armrest, 2 individual seats in the 3rd row, with headrests and "Easy Fold" folding function)

### Brief expert findings

Documents submitted	At the time of the inspection, the vehicle registration certificate Part 2 (title) was available, but the vehicle registration certificate Part 1 (document) was not. (Copy)
VIN comparison	The vehicle identification number (VIN) was read from the vehicle and its conformity with the submitted documents was confirmed by the undersigned during the inspection.
Inspection	The inspection conditions were sufficient for the assessment of the vehicle. No lifting equipment or pit was available for inspecting the vehicle. Therefore, inspection of the vehicle's underside was only possible to a limited extent.
Test drive	No test drive/shunting maneuver was carried out during the inspection of the vehicle.
Engine function test	An engine test run was performed.



## Value reducing factors

No.	Component group	Description
1	Cab	Insulation lining - Broken / torn - Replace
2	Side panel - rear right side	Sill - dent(s) - Smooth repair work
3	Side panel - rear left side	Sill - Dent / paintcoat damage - Smart repair
4	Rear bumper	Rear bumper - Scratch(es) - Smart repair
5	Bonnet	Bonnet - Stone chips - Smart repair
6	Front bumper	Front bumper - Scratch(es) - Smart repair
7	Gearbox	Selector lever - Broken / torn - Replace
8	Front bumper	Spoiler - Scratch(es) - Loss in value
9	Instrument panel	Air nozzle - centre (Hinten) - Broken / torn - Replace
10	Vehicle glazing	Rear window - Scratch(es) - Loss in value
11	Wheel / tyres	Alloy rim - front right side - Scratch(es) - Loss in value
12	Wheel / tyres	Alloy rim - rear left side - Scratch(es) - Loss in value
13	2nd wheel set	Tyres - complete set - does not meet manufacturer specifications - Replace
14	Roof	Roof rail - right side (Wellig) - Unprofessionally repaired - Paint
15	Vehicle glazing	Windscreen - Broken / torn - Replace

## Wear and tear

No.	Component group	Description
1	Multimedia system	Screen - Scratch(es) - No deduction
2	Trim / covers	Boot lid - interior trim - Scratch(es) - No deduction
3	Wing mirror - left side	Cap - Scratch(es) - No deduction
4	Door - rear right side	Door - Scratch(es) - No deduction
5	Roof	Roof rail - left side - dent(s) - No deduction
6	Door - rear left side	Door - dent(s) - No deduction
7	Documents	Service book (Kein Nachweis) - Missing - No deduction
8	Mudguard - left side	Mudguard - left side - dent(s) - No deduction
9	Front structure	Emblem - Stone chips - No deduction

The vehicle shows signs of wear and tear commensurate with its age and use.

## Repainting

### No. Repainting

1	Roof, Professionally carried out, Invoice of repair done Non-existent
2	Side panel - rear right side, Professionally carried out, Invoice of repair done Non-existent
3	Door - rear right side, Professionally carried out, Invoice of repair done Non-existent
4	Door - front right side, Professionally carried out, Invoice of repair done Non-existent
5	Roof rail - right side, Unprofessionally carried out, Invoice of repair done Non-existent

## Paint coat thickness measurement

Roof	271 µm	Roof rail - right side	250 µm
Side panel - rear right side	169 µm	Door - rear right side	175 µm
Door - front right side	167 µm		



## Order/Scope of Order

An order was placed to prepare a sales report for the described vehicle. This report includes the following:

- Description of key vehicle information
- Documentation of equipment features  
*(Delivery by third-party service providers)*
- Documentation of damage, defects, missing parts
- Documentation of prior damage, unrepaired prior damage, repainting
- A brief visual or functional inspection of the equipment details, if possible.  
*(Functional testing of driver assistance systems is not included in the scope of services!)*
- a photographic documentation of the vehicle

## Basis for the order

This product is based on the guidelines for vehicle returns and valuations published by Alphabet Fleet GmbH. The expert makes the specific findings in each individual case objectively, within the framework of the prescribed standards, based on their own expertise.

The vehicle inspection takes place in a fully assembled, unassembled state.

Damage or defects that can only be detected during disassembly/diagnostic work or through further investigation remain within the realm of prognostic risk. An increased risk exists due to concealed defects caused by fraudulent misrepresentation and which were not identifiable by the expert.

Damage or defects resulting from normal use or wear and tear of the vehicle will be accepted in accordance with the applicable standard.

There was no explicit identification or monetary consideration of the expected features within the product.

Features which, in their nature and extent, slightly exceed normal use but do not constitute unacceptable damage, will be documented and indicated as signs of wear, if applicable.

Damage or defects that, according to the applicable standard, can no longer be attributed to normal use or wear and tear are listed under "Value Reducing Factors" in the product description.

Depending on the product specification, a monetary ID can be provided. If this takes place, the costs can be 100% or pro rata depending on the vehicle's age and mileage.

## Previous damages

No apparent prior damage that had been repaired could be found on the vehicle.



Figure 1: Diagonal front (left)



Figure 2: Diagonal front (right)



Figure 3: Diagonal rear (left)



Figure 4: Diagonal rear (right)

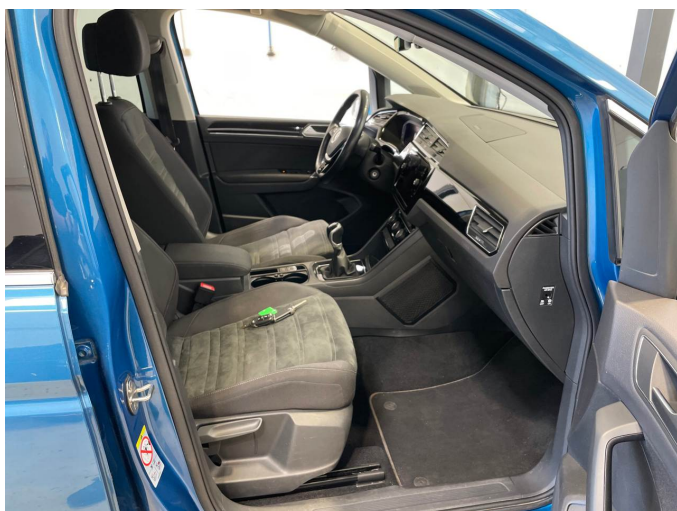

Figure 5: Interior - front



Figure 6: Interior - rear



Figure 7: Instrument cluster



Figure 8: Instrument panel



Figure 9: Interior 360° view



Figure 10: Cargo area

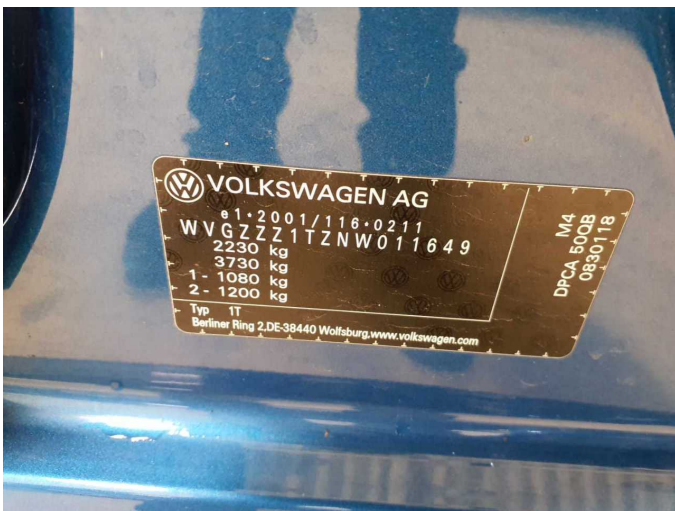

Figure 11: VIN



Figure 12: Mounted tyres



Figure 13: Documents



Figure 14: Additional tyres



Figure 15: Additional tyres



Figure 16: Navigation



Figure 17: Misc.



Figure 18: Misc.



Figure 19: Misc.



Figure 20: Misc.

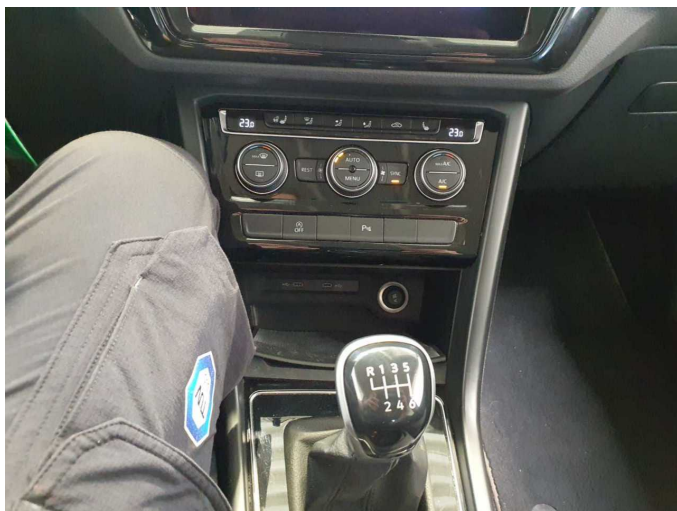

Figure 21: Misc.

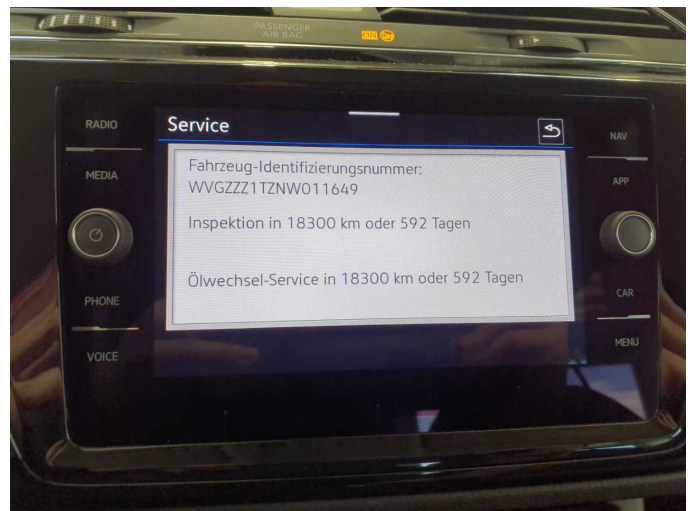

Figure 22: Misc.



Figure 23: Misc.

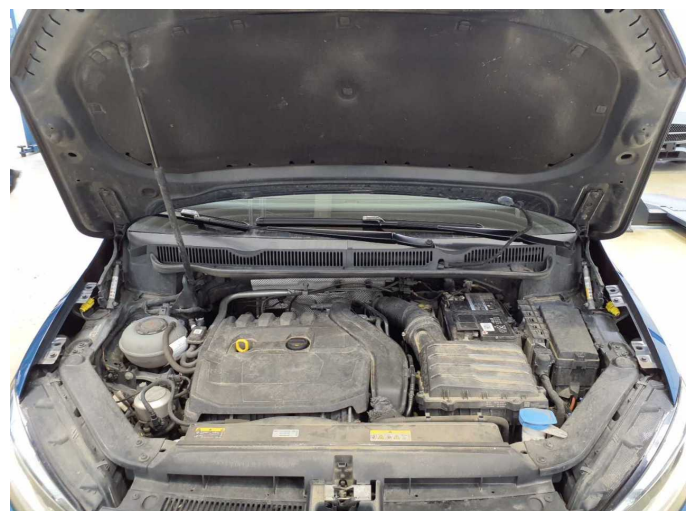

Figure 24: Misc.



Figure 25: Misc.



Figure 26: Misc.

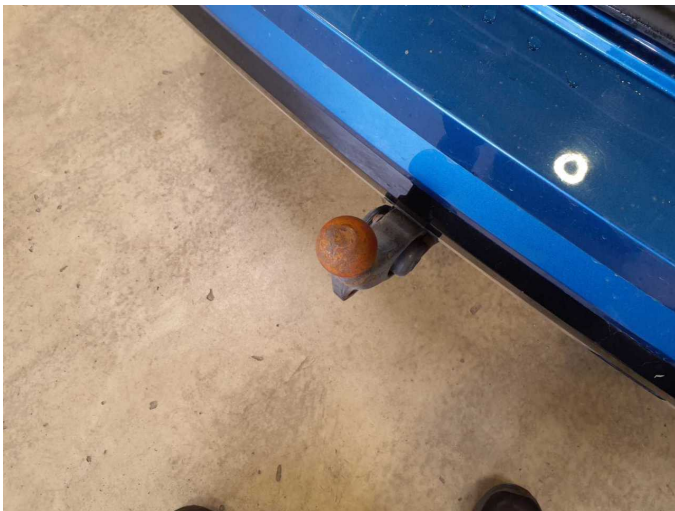

Figure 27: Misc.



Figure 28: Misc.



Figure 29: Misc.



Figure 30: Misc.



Figure 31: Misc.



Damage 1: Cab: Insulation lining - Broken / torn - Replace

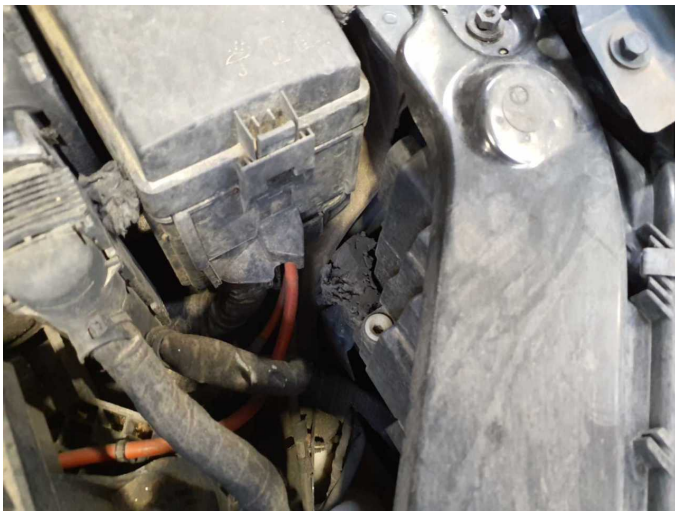

Damage 1: Cab: Insulation lining - Broken / torn - Replace



Damage 2: Side panel - rear right side: Sill - dent(s) - Smooth repair work

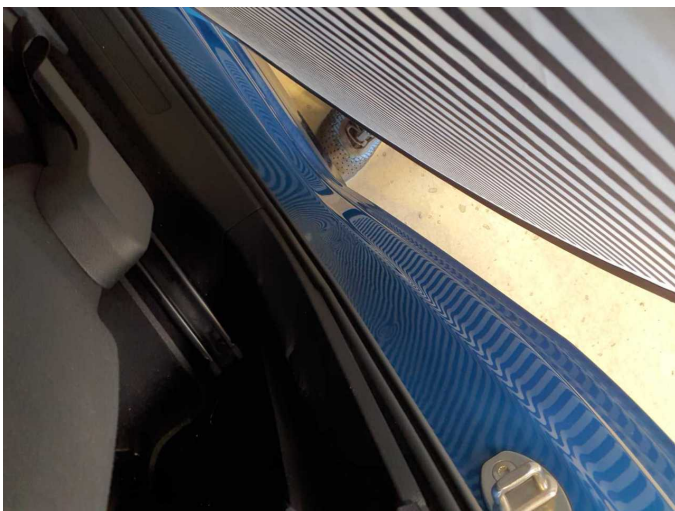

Damage 2: Side panel - rear right side: Sill - dent(s) - Smooth repair work

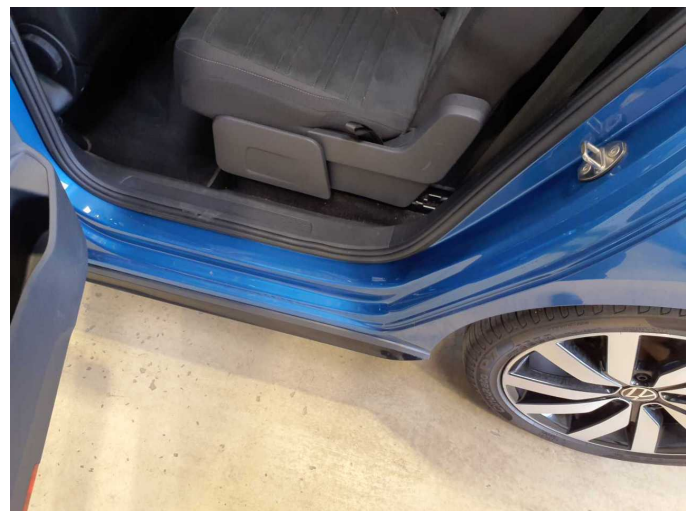

Damage 3: Side panel - rear left side: Sill - Dent / paintcoat damage - Smart repair



**Damage 3:** Side panel - rear left side: Sill - Dent / paintcoat damage - Smart repair



**Damage 3:** Side panel - rear left side: Sill - Dent / paintcoat damage - Smart repair



**Damage 3:** Side panel - rear left side: Sill - Dent / paintcoat damage - Smart repair

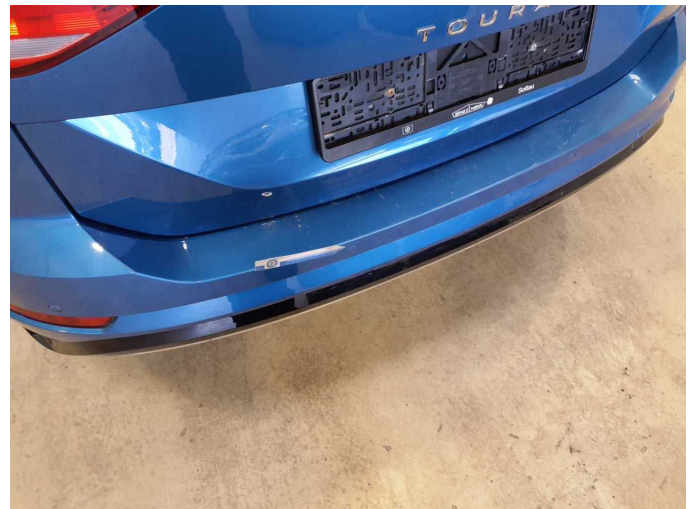

**Damage 4:** Rear bumper: Rear bumper - Scratch(es) - Smart repair



**Damage 4:** Rear bumper: Rear bumper - Scratch(es) - Smart repair

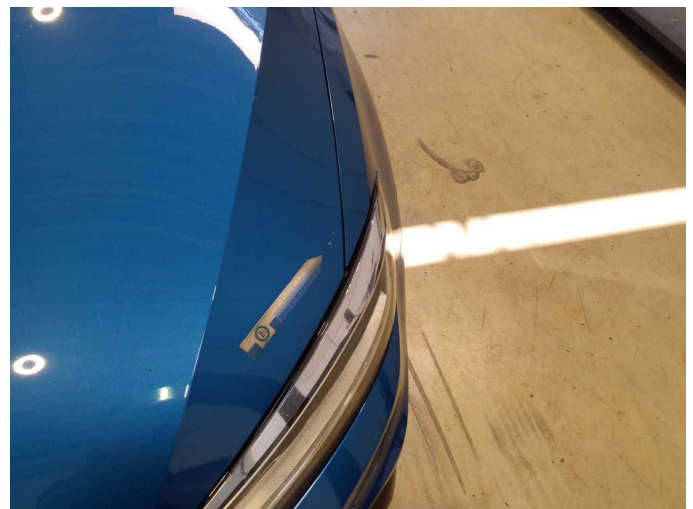

**Damage 5:** Bonnet: Bonnet - Stone chips - Smart repair



**Damage 5:** Bonnet: Bonnet - Stone chips - Smart repair



**Damage 6:** Front bumper: Front bumper - Scratch(es) - Smart repair



**Damage 6:** Front bumper: Front bumper - Scratch(es) - Smart repair



**Damage 7:** Gearbox: Selector lever - Broken / torn - Replace



**Damage 7:** Gearbox: Selector lever - Broken / torn - Replace

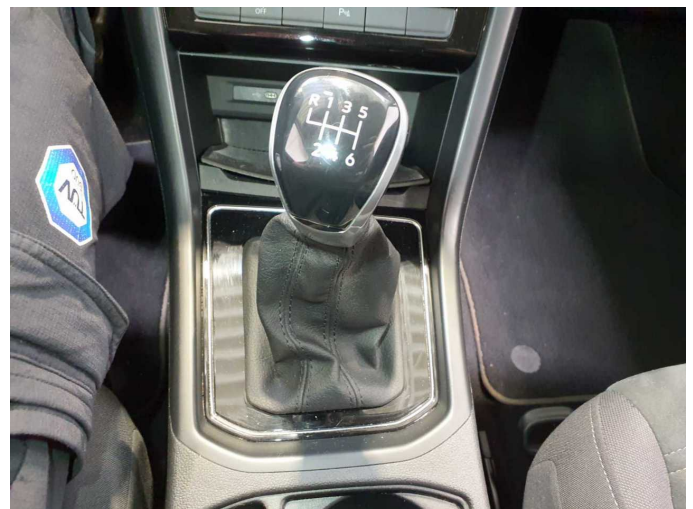

**Damage 7:** Gearbox: Selector lever - Broken / torn - Replace

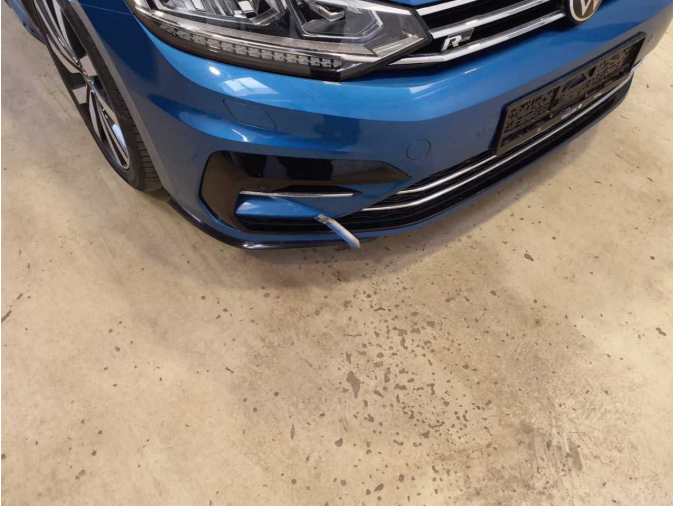

**Damage 8:** Front bumper: Spoiler - Scratch(es) - Loss in value



**Damage 8:** Front bumper: Spoiler - Scratch(es) - Loss in value



**Damage 9:** Instrument panel: Air nozzle - centre (Hinten) - Broken / torn - Replace



**Damage 10:** Vehicle glazing: Rear window - Scratch(es) - Loss in value

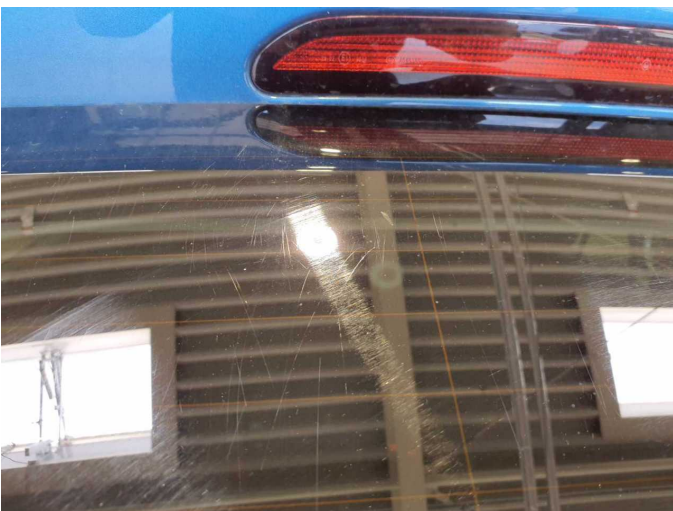

**Damage 10:** Vehicle glazing: Rear window - Scratch(es) - Loss in value



**Damage 11:** Wheel / tyres: Alloy rim - front right side - Scratch(es) - Loss in value



**Damage 11:** Wheel / tyres: Alloy rim - front right side - Scratch(es) - Loss in value



**Damage 11:** Wheel / tyres: Alloy rim - front right side - Scratch(es) - Loss in value



**Damage 12:** Wheel / tyres: Alloy rim - rear left side - Scratch(es) - Loss in value

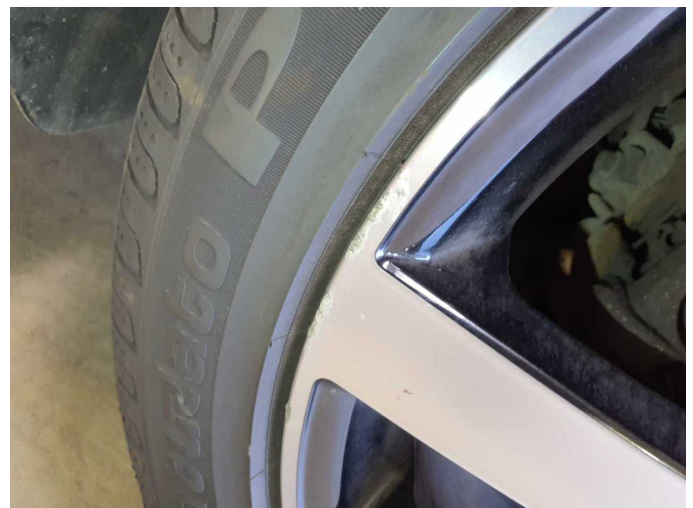

**Damage 12:** Wheel / tyres: Alloy rim - rear left side - Scratch(es) - Loss in value



**Damage 13:** 2nd wheel set: Tyres - complete set - does not meet manufacturer specifications - Replace



**Damage 13:** 2nd wheel set: Tyres - complete set - does not meet manufacturer specifications - Replace



**Damage 13:** 2nd wheel set: Tyres - complete set - does not meet manufacturer specifications - Replace



**Damage 13:** 2nd wheel set: Tyres - complete set - does not meet manufacturer specifications - Replace



**Damage 14:** Roof: Roof rail - right side (Wellig) - Unprofessionally repaired - Paint



**Damage 14:** Roof: Roof rail - right side (Wellig) - Unprofessionally repaired - Paint



**Damage 14:** Roof: Roof rail - right side (Wellig) - Unprofessionally repaired - Paint

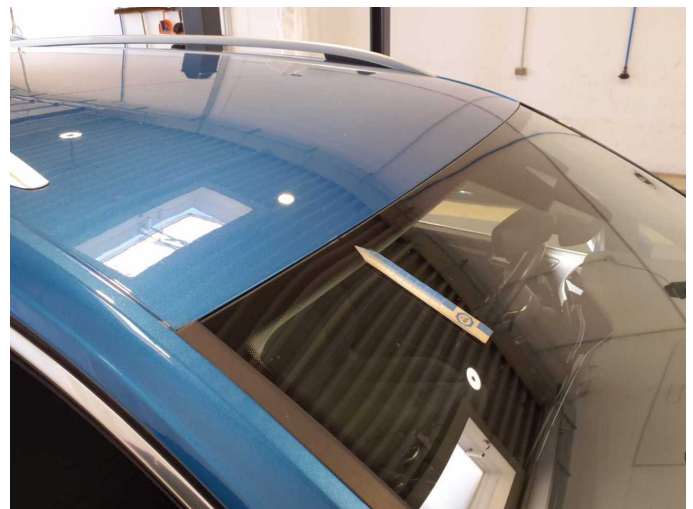

**Damage 15:** Vehicle glazing: Windscreen - Broken / torn - Replace

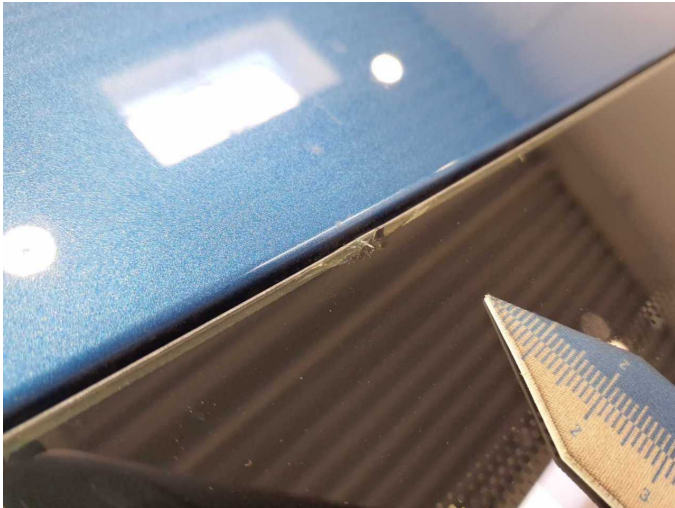

**Damage 15:** Vehicle glazing: Windscreen - Broken / torn - Replace



**Wear and tear 5:** Roof: Roof rail - left side - dent(s) - No deduction



**Wear and tear 5:** Roof: Roof rail - left side - dent(s) - No deduction



**Wear and tear 6:** Door - rear left side: Door - dent(s) - No deduction



**Wear and tear 6:** Door - rear left side: Door - dent(s) - No deduction



**Wear and tear 8:** Mudguard - left side: Mudguard - left side - dent(s) - No deduction



**Wear and tear 8:** Mudguard - left side: Mudguard - left side - dent(s) - No deduction

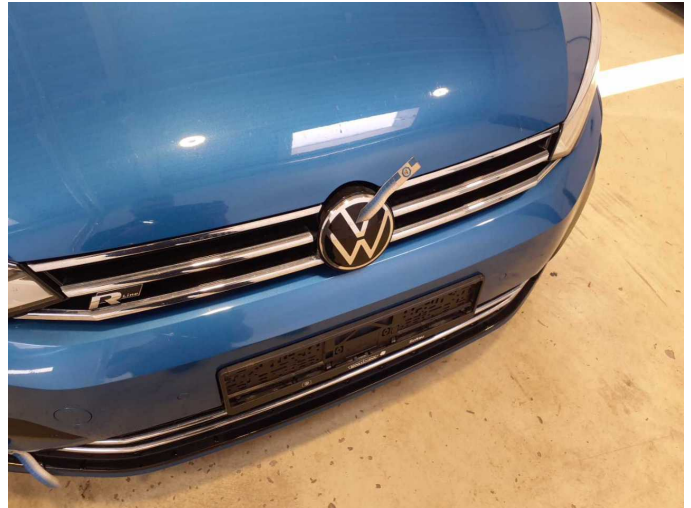

**Wear and tear 9:** Front structure: Emblem - Stone chips - No deduction



**Wear and tear 9:** Front structure: Emblem - Stone chips - No deduction



**Repainting 1:** Roof



**Repainting 1:** Roof

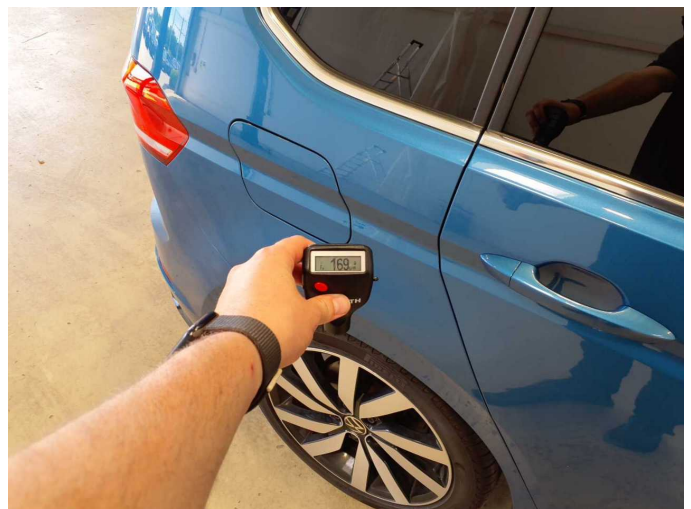

**Repainting 2:** Side panel - rear right side



**Repainting 2:** Side panel - rear right side



**Repainting 3:** Door - rear right side



**Repainting 3:** Door - rear right side

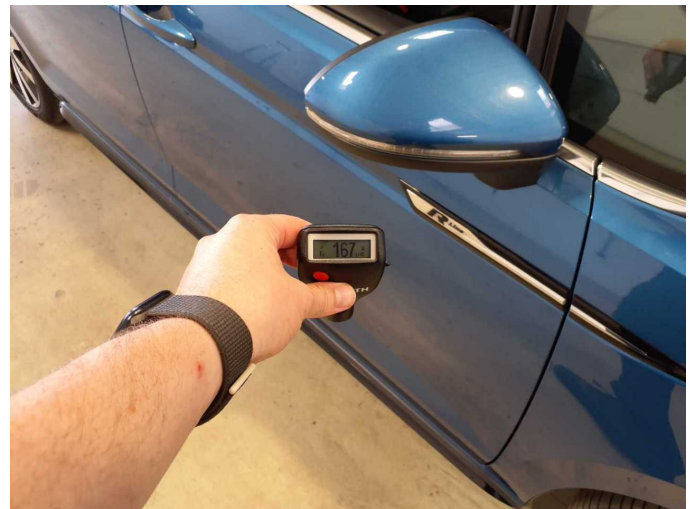

**Repainting 4:** Door - front right side



**Repainting 4:** Door - front right side



**Repainting 5:** Roof rail - right side



**Repainting 5:** Roof rail - right side