

## Expertise

Protocol number: 45926602  
Order No. / Reference: 26490045  
Inspection date: 11 Jun 2026

Manufacturer: Opel

Model: Vivaro 1.5 D L

VIN: VXEVAYHVMNZ009355



### Vehicle details

#### Manufacturer / Type / Model / Equipment

Opel Vivaro 1.5 D L

**Vehicle Identification number** VXEVAYHVMNZ009355

**Mileage (Read)** 77,521 km

**First registration** 31 Mar 2022

**Number of holders** 1

**Next periodical technical inspection** 04/2027  
(Report on hand)

**Power / Engine displacement** 88 kw / 1,500 ccm

**Fuel type / Cylinder** Diesel / 4

**Gearbox / Number of gears** Manual / 6

**Type of drive** Front drive

**Type of vehicle** Van

**Colour / colour code** Quarz Silber Metallic

**Doors / Seats** 4 / 9

**Upholstery type** Cloth

**Colour of upholstery** Grey-Anthracite

**Vehicle with smoke odor** no



## Vehicle details

<b>Maintenance booklet / proof</b>	digital proof / complete	<b>Next maintenance in</b>	35,160 km
<b>Last service on / at</b>	03/2026 at 75,112 km		
<b>Key is / should be</b>	1 / 2	<b>FZG documents</b>	ZB#2 (B) was available (copy), ZB#1 (S) was not available.
		<b>Letter No.</b>	GJ633770
<b>Previous damage / Accident</b>	Detectable	<b>Repainting</b>	Detectable
<b>Inspection conditions</b>	sufficient	<b>Lifting equipment / pit</b>	yes
<b>Test drive</b>	Not performed	<b>Engine function test</b>	Performed
<b>Manufacturer key number/ type code number</b>	3003 / BAX 00207		
<b>Emission standard</b>	EURO6;WLTP;AP;PI/CI; M, N1 I	<b>fine dust sticker</b>	
<b>Permitted total weight</b>	2,790 kg	<b>Empty weight</b>	

## Tyres

### Mounted tyres

#	Tyre size	Type of tyre	Manufacturer	Tread depth
1)	215/65 R16 109T	All-season tyres on Steel	Continental	4mm / 4mm
2)	215/65 R16 109T	All-season tyres on Steel	unterschiedliche Hersteller	8mm / 5mm

### Replacement

Typ	Tyre size	Type of tyre	Manufacturer	Tread depth
E	215/65 R16 106T C	Winter tyres on Steel	Bridgestone	5 mm

**Legend: Tread depth information for the left tire is listed first, for the right tire it is listed second on the axle in the direction of travel.**



## Equipment

### Standard equipment

- Storage compartments
- Driver and passenger side airbags
- Anti-lock braking system (ABS) with cornering brake control and brake assist
- Exterior mirror housings in black
- On-board computer
- Diesel particulate filter, maintenance-free
- Three-point seat belts in all seats
- Windows: Side windows in the 2nd row, fixed
- Speed controller and limiter
- Tailgate, glazed
- Child safety lock, mechanical, 2nd row of seats
- Paint finish: Solid color paint
- Steering column, adjustable for reach and height
- Rear fog lights with integrated reversing lights
- Radio accessories: Digital radio reception DAB+ (Digital Audio Broadcasting)
- Wheels: Steel wheels 7 J x 16 with wheel hub cover
- Side protection strips
- Seats: Meltem fabric seats (9-seater)
- Start/Stop System
- Daytime running light
- Doors: Sliding door, passenger side
- Full glazing
- Heat-insulating glazing, tinted
- Ignition keys (2), both foldable

### Extra equipment

- Air conditioning: Auxiliary air conditioning, rear
- Paint finish: Metallic
- Parkpilot, rear parking aid (with acoustic warning signal when reversing)

### Retrofitted equipment

- All-season tyres

- ABS including brake assist and adaptive brake light
- Airbag: Side airbag, 1st row of seats
- Exterior mirrors, electrically adjustable, heated and manually folding
- Hill Start Assist
- third brake light
- Tachometer
- Electronic Stability Program (ESP Plus)
- Electric front windows
- Transmission: 6-speed transmission
- Interior mirror, manually dimmable
- Air conditioning, front with particle and odor filter
- Steering wheel: Comfort steering wheel (PU), flattened at the bottom
- Radio BT with Graphic Info Display
- Tire pressure monitoring system
- Wheels: Tire repair kit
- Side impact protection
- Speed-sensitive power steering
- Sun visors, driver and passenger
- 12-volt power outlet in the center console
- Traction control with engine and brake intervention (TC Plus)
- Electronic immobilizer
- Central locking with remote control

- Radio: Multimedia Navi Pro with 7" color touchscreen display and DAB+ (automatic music recognition (title, album, artist, cover) for audio devices with USB connection, Bluetooth audio streaming, hands-free calling via Bluetooth interface, up to 10 mobile phones can be paired, image display via USB interface, navigation system with integrated memory, map of Europe, 3D map display, TMC GPS module, smartphone integration via Apple CarPlay and Android Auto, 1 USB interface, dual tuner, graphic equalizer, 4 speakers)



## Brief expert findings

Documents submitted	At the time of the inspection, the vehicle registration certificate Part 2 (title) was available, but the vehicle registration certificate Part 1 (document) was not. (Copy)
VIN comparison	The vehicle identification number (VIN) was read from the vehicle and its conformity with the submitted documents was confirmed by the undersigned during the inspection.
Inspection	The inspection conditions were sufficient for the assessment of the vehicle. Lifting equipment and/or a pit were available for examining the vehicle.
Test drive	No test drive/shunting maneuver was carried out during the inspection of the vehicle.
Engine function test	An engine test run was performed.

## Value reducing factors

No.	Component group	Description
1	Multimedia system	Radio (Touch) - Non-operational - Perform diagnosis
2	Wing mirror - right side	Cap - Scratch(es) - Smart repair
3	Sill - right side	Sill - dent(s) - Smooth repair work
4	Side panel - rear right side	Side panel - dent(s) - Smooth repair work
5	Door - front left side	Door - Scratch(es) - Smart repair
6	Side panel - rear left side	Side panel - Scratch(es) - Smart repair
7	Sill - left side	Sill - Dent / paintcoat damage - Smart repair
8	Rear bumper	Rear bumper (unpainted) - Deformed - Loss in value
9	Sill - right side	Sill - Corrosion - Paint
10	Wheel / tyres	Tyre - front - Does not meet the leasing specifications - Replace
11	Mudguard - right side	Mudguard - right side - Dent / paintcoat damage - Repair and paint
12	Seat - rear	Seat cover - 2nd row (Lehnenbezug) - Damaged - Replace
13	Vehicle glazing	Windscreen - Scratch(es) - Replace
14	Sliding door, right	Sliding door (+Kratzer) - Corrosion - Paint
15	Door - front right side	Door - Dent / paintcoat damage - Repair and paint
16	Boot lid / rear door	Boot lid - Dent / paintcoat damage - Paint
17	Side panel - rear right side	Side panel - Dent / paintcoat damage - Repair and paint

## Wear and tear

No.	Component group	Description
1	Misc.	Main inspection - No evidence - No deduction
2	Body	Body (Oberflächenkratzer) - Conditioning

The vehicle shows signs of wear and tear commensurate with its age and use.

## Missing parts

### Description

Equipment - Tirefit complete

## Previous damages

No.	Previous damage	Extent of damage (Net)
1	Side - left, Provided by user / customer, from 26 Aug 2025	882,49 €



## Repainting

### No. Repainting

1 Mudguard - left side, Professionally carried out, Invoice of repair done Non-existent

## Paint coat thickness measurement

Mudguard - left side 252 µm |

## Order/Scope of Order

An order was placed to prepare a sales report for the described vehicle. This report includes the following:

- Description of key vehicle information
- Documentation of equipment features  
(*Delivery by third-party service providers*)
- Documentation of damage, defects, missing parts
- Documentation of prior damage, unrepaired prior damage, repainting
- A brief visual or functional inspection of the equipment details, if possible.  
(*Functional testing of driver assistance systems is not included in the scope of services!*)
- a photographic documentation of the vehicle

## Basis for the order

This product is based on the guidelines for vehicle returns and valuations of light commercial vehicles published by Alphabet Fleet Management GmbH. The expert makes the specific findings in each individual case objectively, within the framework of the prescribed standards, based on their own expertise.

The vehicle inspection takes place in a fully assembled, unassembled state.

Damage or defects that can only be detected during disassembly/diagnostic work or through further investigation remain within the realm of prognostic risk. An increased risk exists due to concealed defects caused by fraudulent misrepresentation and which were not identifiable by the expert.

Damage or defects resulting from normal use or wear and tear of the vehicle will be accepted in accordance with the applicable standard.

There was no explicit identification or monetary consideration of the expected features within the product.

Features which, in their nature and extent, slightly exceed normal use but do not constitute unacceptable damage, will be documented and indicated as signs of wear, if applicable.

Damage or defects that, according to the applicable standard, can no longer be attributed to normal use or wear and tear are listed under "Value Reducing Factors" in the product description.

Depending on the product specification, a monetary ID can be provided. If this takes place, the costs can be 100% d or pro rata depending on the vehicle's age and mileage.

## Previous damages

According to available information previous damages were repaired at the vehicle. Traces of repairs, which allow conclusions about the area of repair, were not recognizable during the inspection.



Figure 1: Diagonal front (left)



Figure 2: Diagonal front (right)



Figure 3: Diagonal rear (left)



Figure 4: Diagonal rear (right)



Figure 5: Interior - front

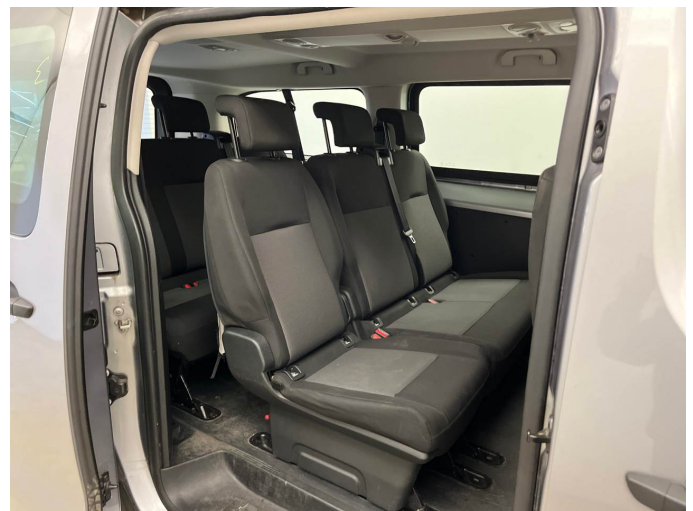

Figure 6: Interior - rear



Figure 7: Instrument cluster



Figure 8: Instrument panel



Figure 9: Interior 360° view



Figure 10: Cargo area

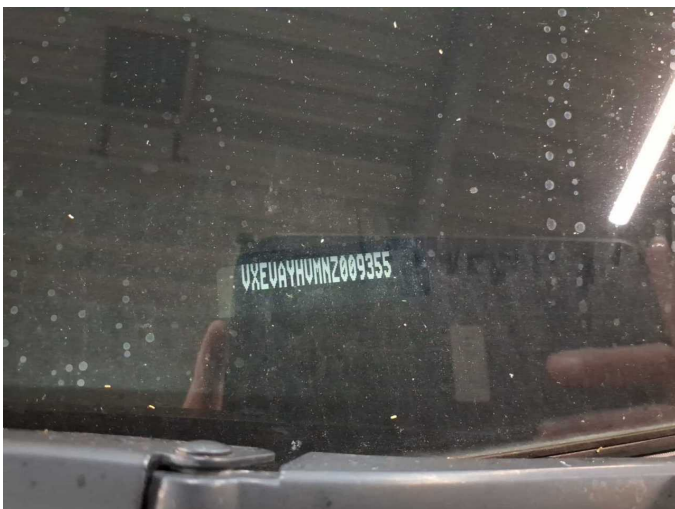

Figure 11: VIN



Figure 12: Mounted tyres



Figure 13: Documents

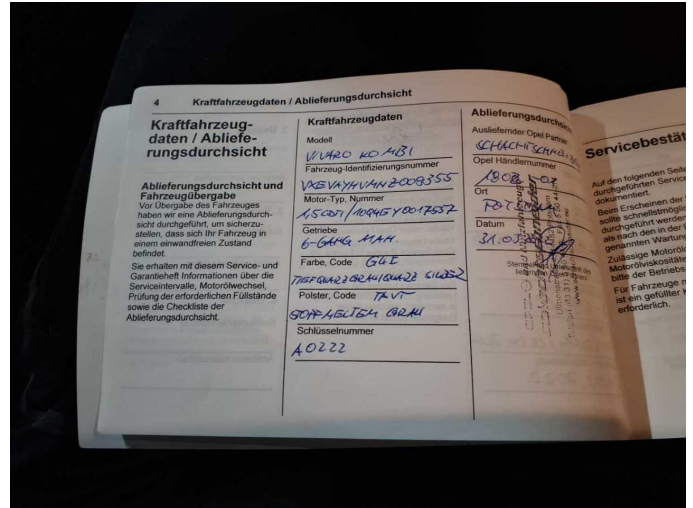

Figure 14: Documents

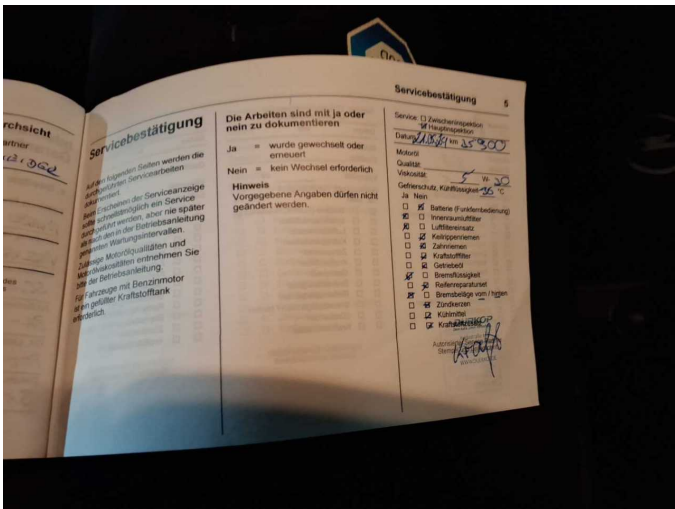

Figure 15: Documents

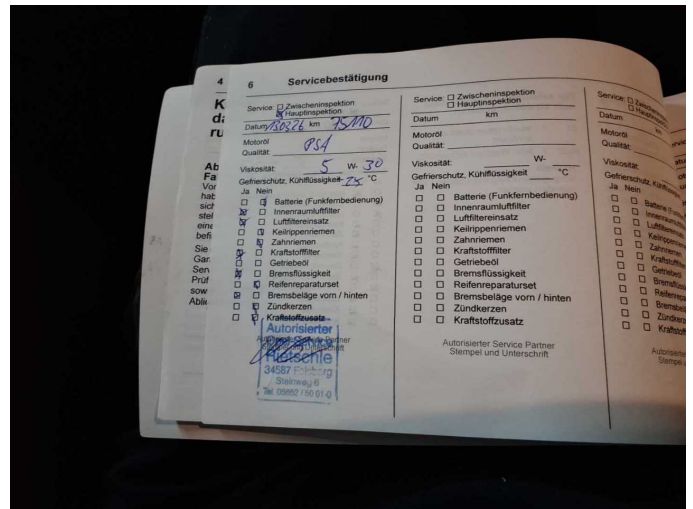

Figure 16: Documents

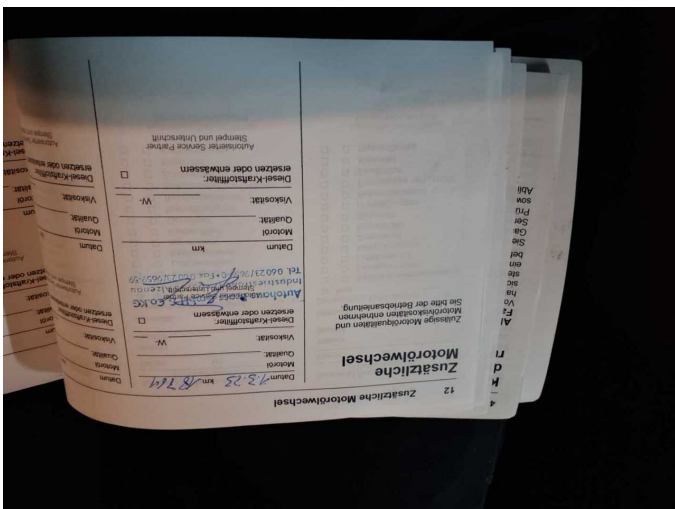

Figure 17: Documents

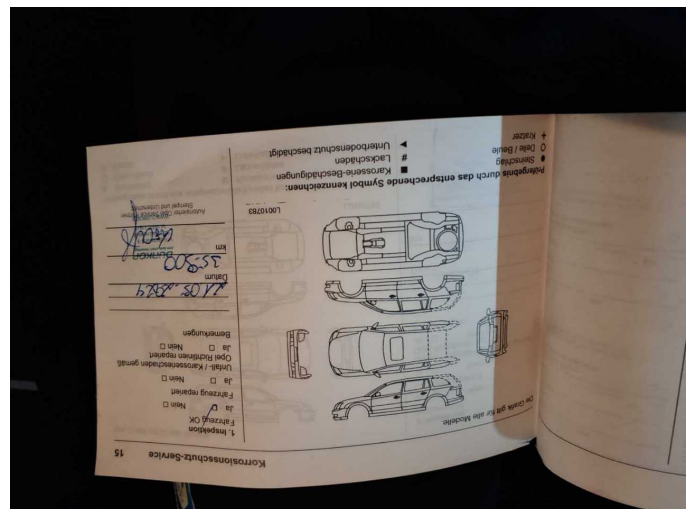

Figure 18: Documents

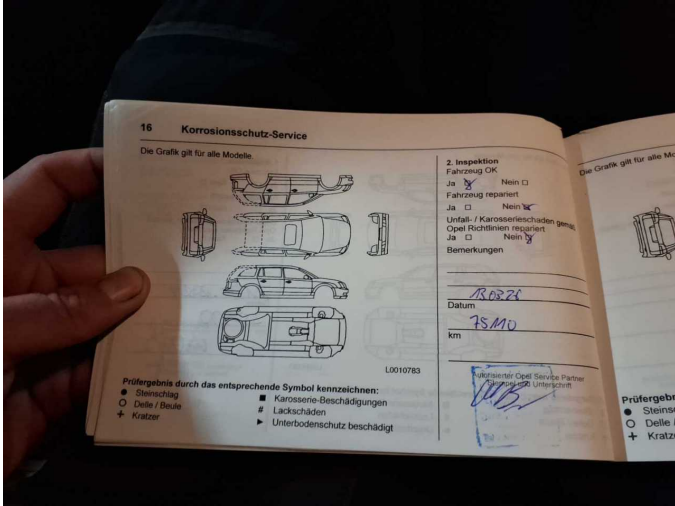

Figure 19: Documents



Figure 20: Documents



Figure 21: Navigation

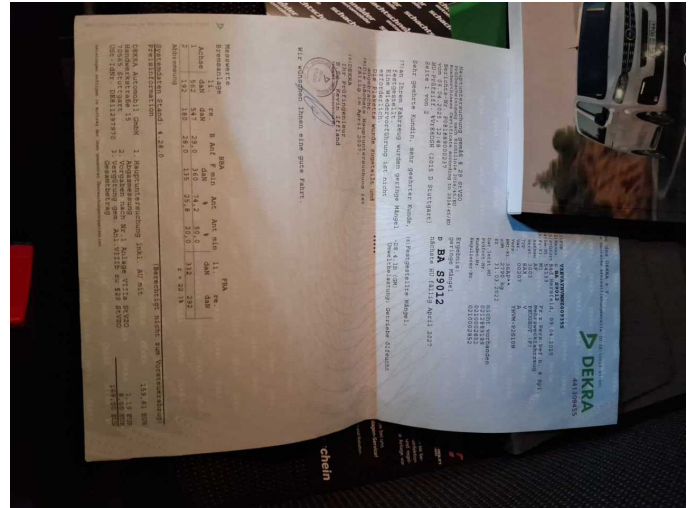

Figure 22: Misc.



Figure 23: Misc.



Figure 24: Misc.



Figure 25: Misc.



Figure 26: Misc.

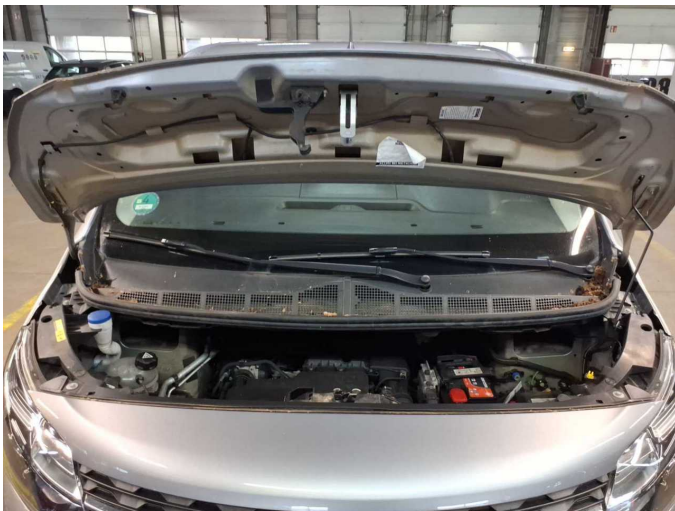

Figure 27: Misc.



Figure 28: Misc.



Figure 29: Misc.



Figure 30: Misc.



Figure 31: Misc.



Figure 32: Misc.



Figure 33: Misc.



Damage 1: Multimedia system: Radio (Touch) - Non-operational - Perform diagnosis



Damage 2: Wing mirror - right side: Cap - Scratch(es) - Smart repair



Damage 2: Wing mirror - right side: Cap - Scratch(es) - Smart repair

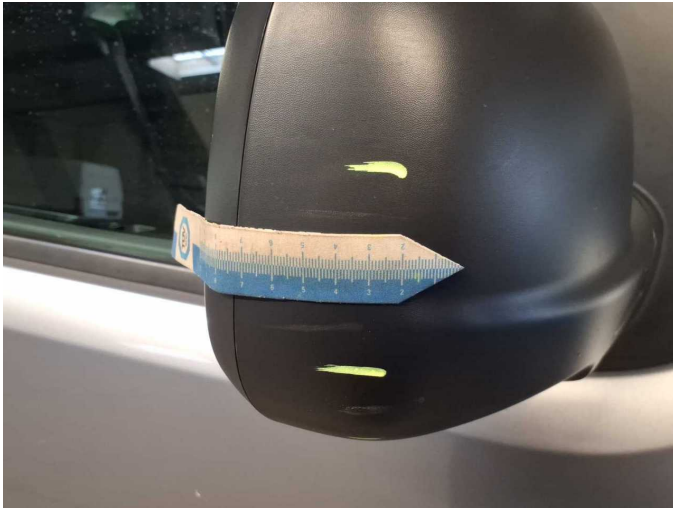

**Damage 2:** Wing mirror - right side: Cap - Scratch(es) - Smart repair



**Damage 3:** Sill - right side: Sill - dent(s) - Smooth repair work



**Damage 3:** Sill - right side: Sill - dent(s) - Smooth repair work



**Damage 4:** Side panel - rear right side: Side panel - dent(s) - Smooth repair work



**Damage 4:** Side panel - rear right side: Side panel - dent(s) - Smooth repair work



**Damage 4:** Side panel - rear right side: Side panel - dent(s) - Smooth repair work



**Damage 4:** Side panel - rear right side: Side panel - dent(s) - Smooth repair work



**Damage 5:** Door - front left side: Door - Scratch(es) - Smart repair



**Damage 5:** Door - front left side: Door - Scratch(es) - Smart repair

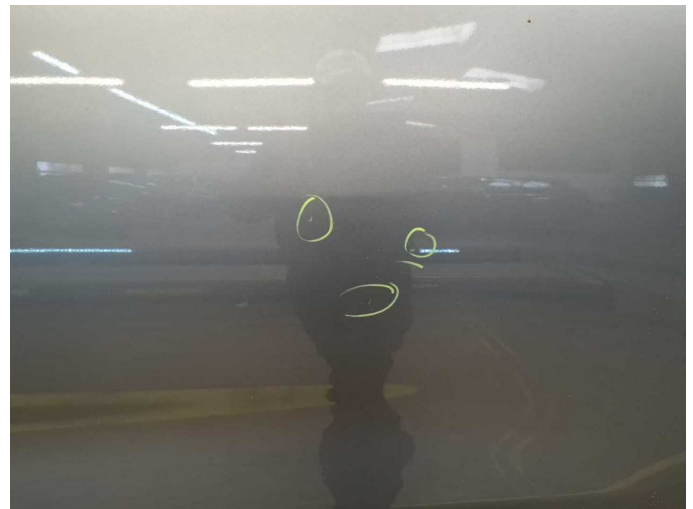

**Damage 6:** Side panel - rear left side: Side panel - Scratch(es) - Smart repair

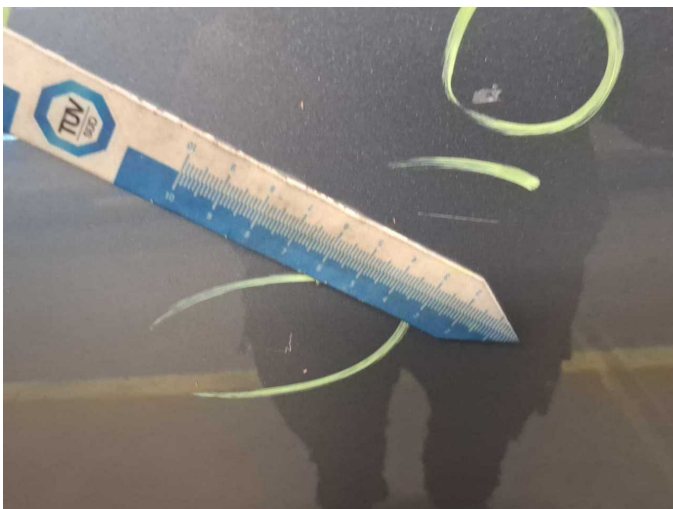

**Damage 6:** Side panel - rear left side: Side panel - Scratch(es) - Smart repair

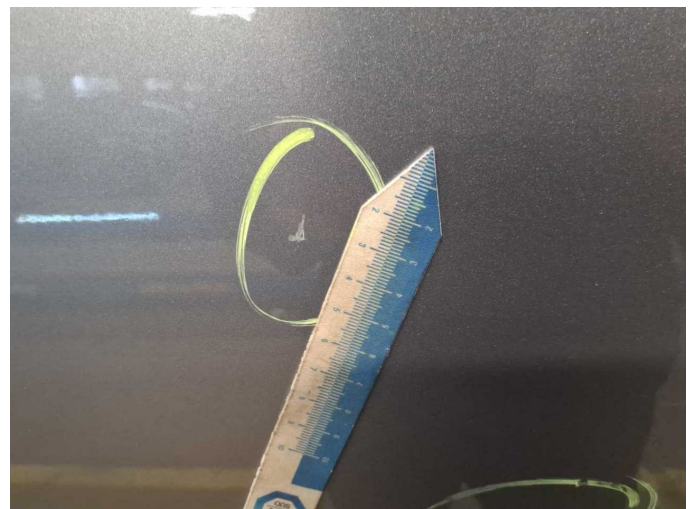

**Damage 6:** Side panel - rear left side: Side panel - Scratch(es) - Smart repair



**Damage 7:** Sill - left side: Sill - Dent / paintcoat damage - Smart repair



**Damage 7:** Sill - left side: Sill - Dent / paintcoat damage - Smart repair

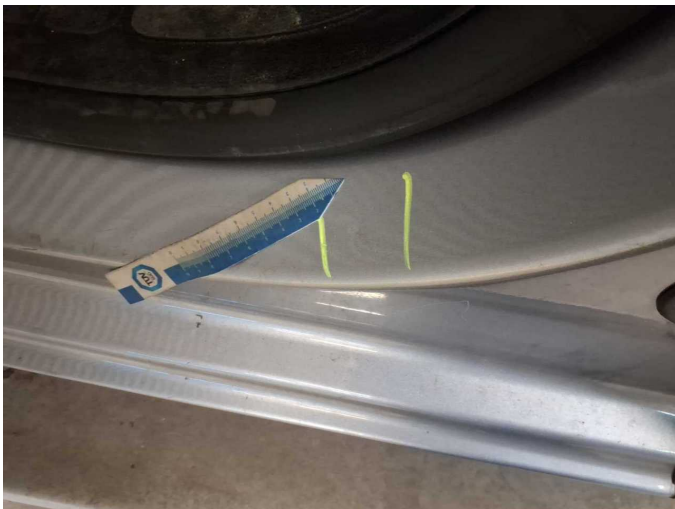

**Damage 7:** Sill - left side: Sill - Dent / paintcoat damage - Smart repair



**Damage 8:** Rear bumper: Rear bumper (unpainted) - Deformed - Loss in value



**Damage 8:** Rear bumper: Rear bumper (unpainted) - Deformed - Loss in value



**Damage 8:** Rear bumper: Rear bumper (unpainted) - Deformed - Loss in value

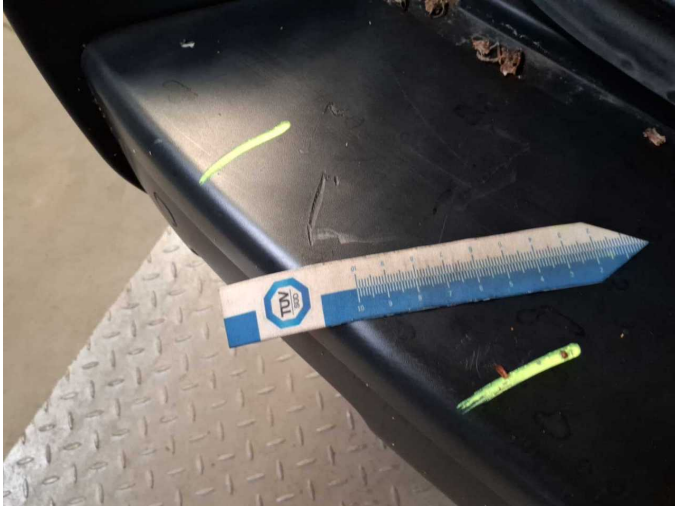

**Damage 8:** Rear bumper: Rear bumper (unpainted) - Deformed - Loss in value



**Damage 8:** Rear bumper: Rear bumper (unpainted) - Deformed - Loss in value



**Damage 9:** Sill - right side: Sill - Corrosion - Paint



**Damage 9:** Sill - right side: Sill - Corrosion - Paint



**Damage 10:** Wheel / tyres: Tyre - front - Does not meet the leasing specifications - Replace

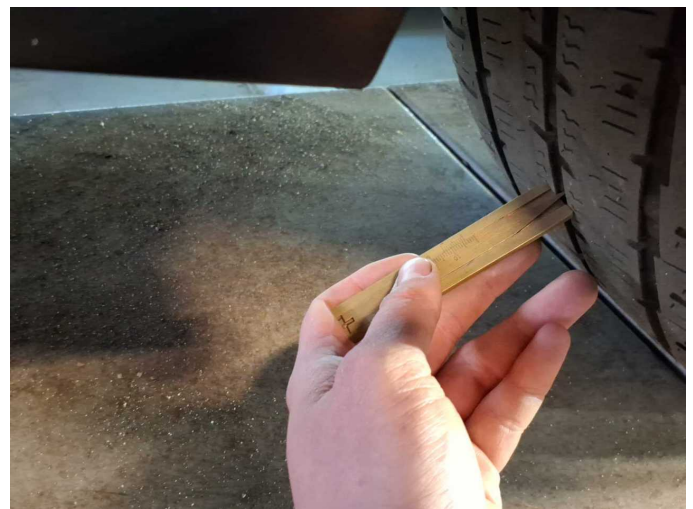

**Damage 10:** Wheel / tyres: Tyre - front - Does not meet the leasing specifications - Replace



**Damage 10:** Wheel / tyres: Tyre - front - Does not meet the leasing specifications - Replace



**Damage 10:** Wheel / tyres: Tyre - front - Does not meet the leasing specifications - Replace



**Damage 11:** Mudguard - right side: Mudguard - right side - Dent / paintcoat damage - Repair and paint

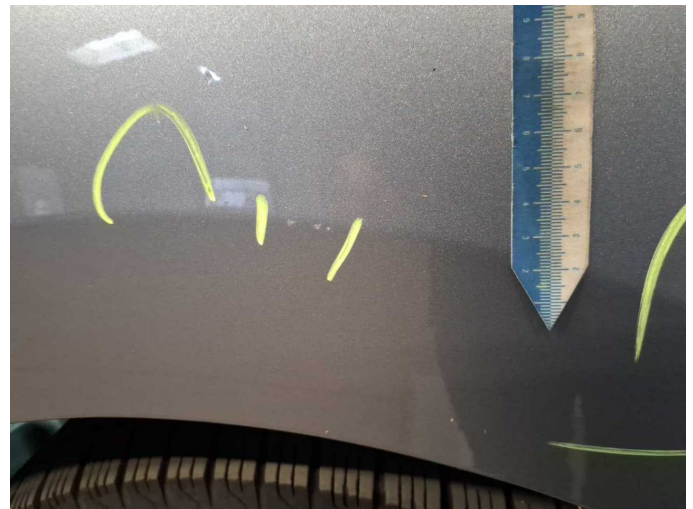

**Damage 11:** Mudguard - right side: Mudguard - right side - Dent / paintcoat damage - Repair and paint



**Damage 11:** Mudguard - right side: Mudguard - right side - Dent / paintcoat damage - Repair and paint



**Damage 11:** Mudguard - right side: Mudguard - right side - Dent / paintcoat damage - Repair and paint



**Damage 12:** Seat - rear: Seat cover - 2nd row (Lehnenbezug) - Damaged - Replace



**Damage 12:** Seat - rear: Seat cover - 2nd row (Lehnenbezug) - Damaged - Replace



**Damage 13:** Vehicle glazing: Windscreen - Scratch(es) - Replace

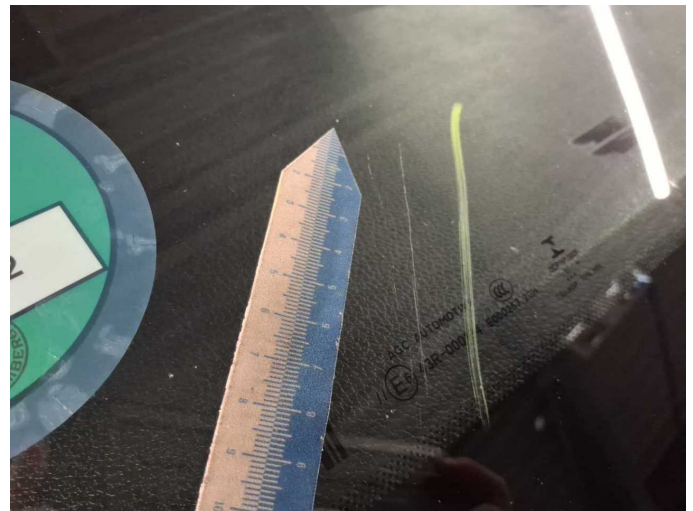

**Damage 13:** Vehicle glazing: Windscreen - Scratch(es) - Replace



**Damage 13:** Vehicle glazing: Windscreen - Scratch(es) - Replace



**Damage 14:** Sliding door, right: Sliding door (+Kratzer) - Corrosion - Paint



**Damage 14:** Sliding door, right: Sliding door (+Kratzer) - Corrosion - Paint



**Damage 15:** Door - front right side: Door - Dent / paintcoat damage - Repair and paint



**Damage 15:** Door - front right side: Door - Dent / paintcoat damage - Repair and paint



**Damage 16:** Boot lid / rear door: Boot lid - Dent / paintcoat damage - Paint



**Damage 16:** Boot lid / rear door: Boot lid - Dent / paintcoat damage - Paint



**Damage 16:** Boot lid / rear door: Boot lid - Dent / paintcoat damage - Paint



**Damage 17:** Side panel - rear right side: Side panel - Dent / paintcoat damage - Repair and paint



**Damage 17:** Side panel - rear right side: Side panel - Dent / paintcoat damage - Repair and paint

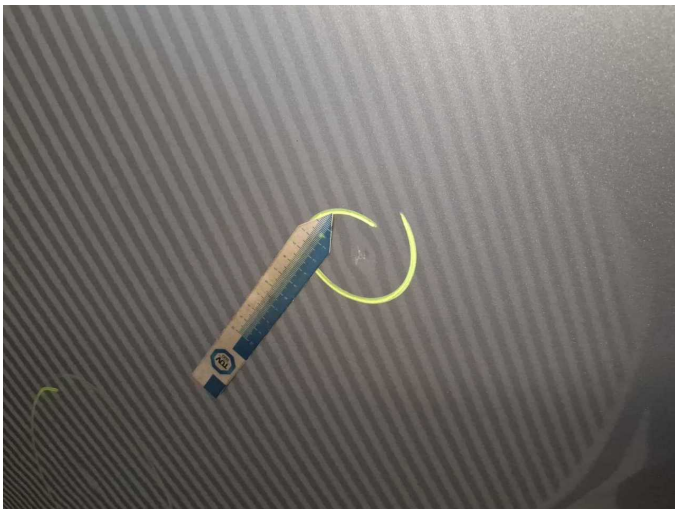

**Damage 17:** Side panel - rear right side: Side panel - Dent / paintcoat damage - Repair and paint

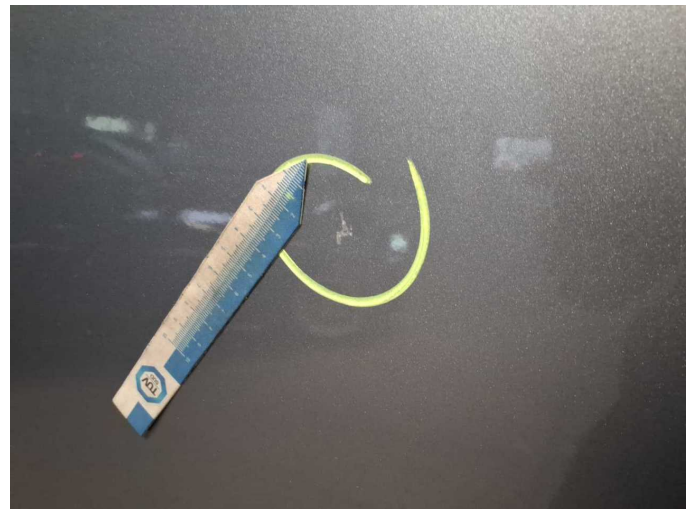

**Damage 17:** Side panel - rear right side: Side panel - Dent / paintcoat damage - Repair and paint



**Damage 17:** Side panel - rear right side: Side panel - Dent / paintcoat damage - Repair and paint



**Missing part 1:** Equipment: Tirefit complete - Missing - Replace



Repainting 1: Mudguard - left side

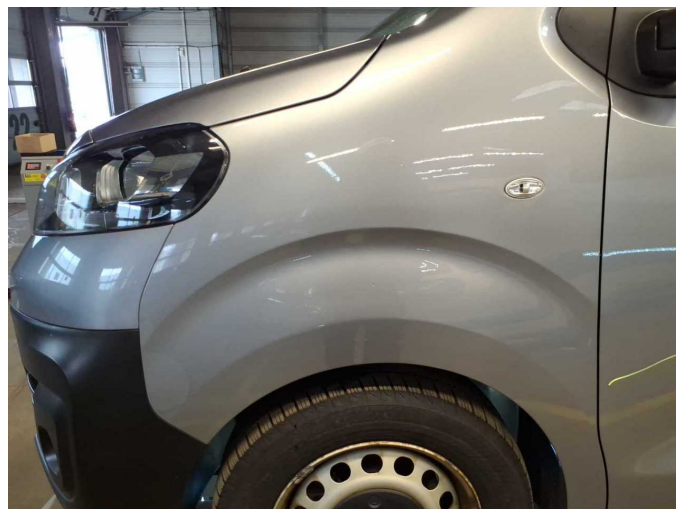

Repainting 1: Mudguard - left side



Mudguard - left side: 252  $\mu\text{m}$



# Wartungshistorie

(gemäß Auftraggeber Informationen)

Fahrgestellnummer: VXEVAYHVMNZ009355

Hersteller / Modell: OPEL OPEL Vivaro 1.5 D L

Datum	KM-Stand	Beschreibung
16.03.2026	75.110	Bremse Sonstiges; Bremsflüssigkeit; Bremsflüssigkeit ern; Bremsklötze hinten; Bremsklötze vorne; Bremsscheiben hinten; Bremsscheiben vorne; Kraftstofffilter ern; Luftfiltereinsatz ern; Motoröl b. Wartung; Ölfilter ern; Regelwartungsdienst; Wartung Sonstiges
09.10.2025	63.725	Batterie ern
09.04.2025	54.133	HU + AU
22.05.2024	35.900	Bremse Sonstiges; Bremsflüssigkeit; Bremsflüssigkeit ern; Bremsklötze hinten; Bremsklötze vorne; Bremsscheiben hinten; Bremsscheiben vorne; Kraftstofffilter ern; Luftfiltereinsatz ern; Motoröl b. Wartung; Ölfilter ern; Regelwartungsdienst; Wartung Sonstiges
01.03.2023	18.761	Motoröl b. Wartung; Ölfilter ern; Regelwartungsdienst; Wartung Sonstiges