

Expertise

Protocol number: 46256015
Order No. / Reference: 26512123
Inspection date: 1 Jul 2026

Manufacturer: Opel

Model: Astra 1.5 D Start/Stop Business Elegance

VIN: W0VBE6EV0NG030007



Vehicle details

Manufacturer / Type / Model / Equipment

Opel Astra 1.5 D Start/Stop Business Elegance

Vehicle Identification number W0VBE6EV0NG030007

Mileage (Read) 158,660 km

First registration 17 Nov 2021

Number of holders 1

Power / Engine displacement 90 kw / 1,496 ccm

Fuel type / Cylinder Diesel / 3

Gearbox / Number of gears Manual / 6

Type of drive Front drive

Type of vehicle Saloon car

Colour / colour code Schneeweiß

Doors / Seats 5 / 5

Upholstery type Cloth / leather combination

Colour of upholstery Grey-Black



Vehicle details

Maintenance booklet / proof	digital proof / complete	Next maintenance in	0 %
Last service on / at	07/2025 at 140,092 km		
Key is / should be	2 / 2	FZG documents	ZB#2 (B) was available (copy), ZB#1 (S) was not available.
		Letter No.	GF934260
Previous damage / Accident	Detectable	Repainting	Detectable
Inspection conditions	sufficient	Lifting equipment / pit	No
Test drive	Not performed	Engine function test	Performed
Manufacturer key number/ type code number	1844 / ALI 00227		
Emission standard	EURO6;WLTP;AP;PI/CI; M, N1 I	fine dust sticker	
Permitted total weight	1,880 kg	Empty weight	

Tyres

Mounted tyres				
#	Tyre size	Type of tyre	Manufacturer	Tread depth
1)	205/55 R16 91H	Winter tyres on Light alloy	Continental	8mm / 8mm
2)	205/55 R16 91H	Winter tyres on Light alloy	Continental	8mm / 8mm

Additional tyres				
#	Tyre size	Type of tyre	Manufacturer	Tread depth
1)	225/45 R17 91Y	Summer tyres on Light alloy	Continental	6mm / 6mm
2)	225/45 R17 91Y	Summer tyres on Light alloy	Continental	6mm / 6mm

Replacement				
Typ	Tyre size	Type of tyre	Manufacturer	Tread depth
	Tirefit	Expiration date 03/2025		

Legend: Tread depth information for the left tire is listed first, for the right tire it is listed second on the axle in the direction of travel.

TÜV SÜD Auto Partner GmbH
Wiesenring 2
04159 Leipzig

Inspection location
ARS Altmann AG Automobillogistik
Römerstraße 3
64560 Riedstadt



Equipment



Standard equipment

- Storage compartments (storage compartment in the center console and instrument panel, driver's side - storage compartment in the front doors, suitable for 1.5-liter beverage bottles - storage compartment in the rear doors, suitable for 0.5-liter beverage bottles - 4 lashing eyes in the luggage compartment)
- Anti-lock braking system (ABS) (with cornering brake control (CBC) and brake assist)
- Electrically adjustable and heated exterior mirrors for driver and passenger side (manually foldable - exterior mirror housing in black)
- third brake light
- Tachometer
- Electric windows front and rear (with one-touch function and anti-pinch protection)
- Speed controller with limiter
- Transmission: 6-speed manual transmission
- Back window, heater
- rear window wiper
- Interior lighting, front and rear
- Instruments, black, with high-gloss chrome rings, 3.5" driver information display
- Automatic climate control, two zones (with separate temperature control for driver and front passenger, including: - recirculation mode, manual - particle/activated carbon filter - automatic air distribution - sun position sensor - humidity sensor)
- LED headlights
- Light alloy wheels 7 J x 16 in "10-spoke" design (with tires 205/55 R 16)
- Steering column, height and reach adjustable
- Lighting equipment (illuminated make-up mirrors in sun visors - reading lights, rear - ambient lighting in the roof console)
- Parkpilot, front and rear parking aid (with acoustic warning signal when parking forwards and backwards)
- Upholstery: Fabric/Premium leather look
- Radio: Digital radio reception DAB/DAB+/DMB-R (Digital Audio Broadcasting)
- Tire repair kit (including tire sealant and 12-volt compressor (without jack))
- Tire pressure monitoring system (tire pressure display for each wheel)
- Rear view camera
- Rear seat backrest folds forward in a 60:40 split
- Keyless locking and starting system (for driver and passenger doors as well as the luggage compartment)
- Seat belts: Three-point seat belts in all seats (belt force limiter and belt tensioner in the front and on the outer rear seats - warning tone and light for unfastened seat belts in all seats)
- Start/Stop system (driving assistant - reinforced starter - high-performance battery - eco switch to deactivate the start/stop function - brake energy recuperation)
- 12V power outlet in the center console
- Airbag for driver and front passenger side (passenger airbag can be deactivated)
- Airbag: Chest-pelvis side airbag for driver and front passenger side
- Airbag: Head airbags, 1st and 2nd row (outer seats)
- Ambient lighting, front doors
- Automatic activation of the hazard warning lights (and unlocking of the doors after deployment of the airbag or seatbelt pretensioner)
- Hill Start Assist
- On-board computer (with check control system)
- Diesel particulate filter (DPF) (maintenance-free)
- Electronic Stability Program Plus (ESP Plus)
- Front camera (forward collision warning with automatic emergency braking: active from 8 km/h, range 60 m. Monitors the distance to the vehicle ahead. Lane departure warning and lane keeping assist: warns of unintentional lane departure (between 60 km/h and 180 km/h) via a warning light in the driver information display. The lane keeping assist also alerts the driver by gently counter-steering, but does not continuously steer the vehicle. Distance indicator: displays the distance to the vehicle ahead.)
- trunk light
- Rear headrests (3) (height adjustable)
- Front headrests (height adjustable)
- Cargo area cover
- LED daytime running lights (including LED turn signals, front, manual headlight range adjustment)
- Steering wheel: Leather steering wheel (steering wheel remote control)
- Sliding center armrest, front (with storage compartments and cup holders)
- Electric parking brake
- Pedal system: Disengaging safety pedals (PRS (Pedal Release System))
- Quickheat rapid heating system (electric auxiliary heater)
- Radio: Multimedia Navi (Multimedia Radio, 7" touchscreen color display with USB port, hands-free system, voice control, Bluetooth audio streaming, smartphone integration via Apple CarPlay and Android Auto - Navigation system with integrated memory - Road map for over 30 European countries - Map display in 2D and 3D - Dynamic route guidance via map and/or arrow display and voice prompts - Dynamic destination guidance via enhanced Traffic Message Channel (TMCpro))
- Power steering (speed-dependent)
- Visibility features (rain sensor, front interior rearview mirror automatically dimming, automatic dimming headlights with tunnel detection)
- Seats: Ergonomic active seat (certified by the Campaign for Healthy Backs (AGR) Driver's seat: - Length, height and tilt adjustable - Electropneumatic lumbar support adjustable in height and length - Extendable thigh support - Pocket on the back of the front seats, driver and front passenger)



- Traction Control (TC) Plus (traction control with engine and brake intervention)
- Immobiliser
- Heat-insulating glazing, green tinted, and windshield
- Ignition keys, two, both foldable

Extra equipment

- Park & Go (automatic parking assistant including front and rear parking pilot, and audiovisual warning, detection of parallel and perpendicular parking spaces at a driving speed below 30 km/h and automatic steering of the vehicle - blind spot warning in both exterior mirrors (active up to 140 km/h) - electrically folding exterior mirrors - reversing camera with steering guidelines)
- Steering wheel: Heated leather steering wheel and seat heating, multi-stage, driver and front passenger (including rear footwell heating)
- Traffic sign assistant with pedestrian detection, front (detection of speed limits, no-overtaking zones and their cancellation, additional information signs (e.g., for wet conditions, slippery surfaces, left/right directions) on standard traffic signs, beginning and end of motorways, expressways and traffic-calmed areas, display of the detected sign in the driver information display (depending on traffic sign quality, visibility and weather conditions), automatic activation between 14 km/h and 200 km/h (during the day) or 150 km/h (at night))

- Pre-installation for child seat restraint system "ISOFIX" (incl. top tether attachment points, rear outer)
- Central locking with remote control and interior switches (ignition key matching exterior color)

- Detachable trailer hitch (including trailer stability program TSP)
- Fog light
- Heated windscreen, ThermaTec
- Light alloy wheels 7.5 J x 17 in "5-spoke" design in black (with tires 225/45 R17)
- OPC Line interior equipment (3-spoke sport leather steering wheel, flattened - aluminum sport pedals - black headliner)
- Paintwork: Solid special color Snow White
- Phone: Wireless charging including 2 USB ports, rear
- Radio: Multimedia Navi Pro and Bose sound system (Business Elegance)
- Seats: Ergonomic active seat, driver and front passenger (certified by the Campaign for Healthy Backs (AGR) Driver and front passenger seat: - Length, height and tilt adjustable - Electropneumatic lumbar support adjustable in height and length - Extendable thigh support - Pocket on the back of the front seats, driver and front passenger)

Brief expert findings

Documents submitted	At the time of the inspection, the vehicle registration certificate Part 2 (title) was available, but the vehicle registration certificate Part 1 (document) was not. (Copy)
VIN comparison	The vehicle identification number (VIN) was read from the vehicle and its conformity with the submitted documents was confirmed by the undersigned during the inspection.
Inspection	The inspection conditions were sufficient for the assessment of the vehicle. No lifting equipment or pit was available for inspecting the vehicle. Therefore, inspection of the vehicle's underside was only possible to a limited extent.
Test drive	No test drive/shunting maneuver was carried out during the inspection of the vehicle.
Engine function test	An engine test run was performed.



Value reducing factors

No.	Component group	Description
1	Electrical system	Battery - Empty - Perform diagnosis
2	Equipment	Tirefit filler - Expired - Replace
3	Boot lid / rear door	Boot lid - Glued / labelled - De-glue / neutralise
4	Door - front left side	Door handle - outside - Scratch(es) - Smart repair
5	Trim / covers	Door trim - rear left side - Scratch(es) - Smart repair
6	Door - rear left side	Door - dent(s) - Smart repair
7	Side panel - rear right side	Side panel - dent(s) - Smart repair
8	Seat - front	Seat cover - left side - Broken / torn - Smart repair
9	Interior	Interior - Odour - Ozone treatment
10	Trim / covers	Carpet - front left side - Broken / torn - Smart repair
11	Side panel - rear right side	Sill - Dent / paintcoat damage - Smart repair
12	Misc.	Inspection / maintenance - Due - Perform
13	Rear bumper	Rear bumper - Scratch(es) - Paint

Wear and tear

No.	Component group	Description
1	Side panel - rear left side	Side panel - dent(s) - Smooth repair work

The vehicle shows signs of wear and tear commensurate with its age and use.

Missing parts

Description

Equipment - Tirefit compressor

Previous damages

No.	Previous damage	Extent of damage (Net)
1	Front, Side - left, Provided by user / customer, from 23 Jun 2025	4.305,06 €
2	Side - left, Provided by user / customer, from 20 Feb 2023	7.568,01 €

Repainting

No. Repainting

1	Mudguard - left side, Professionally carried out, Invoice of repair done Non-existent
2	Bonnet, Professionally carried out, Invoice of repair done Non-existent
3	Side panel - rear left side, Professionally carried out, Invoice of repair done Non-existent
4	Door - front left side, Professionally carried out, Invoice of repair done Non-existent

Paint coat thickness measurement

Mudguard - left side	236 µm	Bonnet	233 µm
Side panel - rear left side	204 µm	Door - front left side	218 µm



Order/Scope of Order

An order was placed to prepare a sales report for the described vehicle. This report includes the following:

- Description of key vehicle information
- Documentation of equipment features
(Delivery by third-party service providers)
- Documentation of damage, defects, missing parts
- Documentation of prior damage, unrepaired prior damage, repainting
- A brief visual or functional inspection of the equipment details, if possible.
(Functional testing of driver assistance systems is not included in the scope of services!)
- a photographic documentation of the vehicle

Basis for the order

This product is based on the guidelines for vehicle returns and valuations published by Alphabet Fleet GmbH. The expert makes the specific findings in each individual case objectively, within the framework of the prescribed standards, based on their own expertise.

The vehicle inspection takes place in a fully assembled, unassembled state.

Damage or defects that can only be detected during disassembly/diagnostic work or through further investigation remain within the realm of prognostic risk. An increased risk exists due to concealed defects caused by fraudulent misrepresentation and which were not identifiable by the expert.

Damage or defects resulting from normal use or wear and tear of the vehicle will be accepted in accordance with the applicable standard.

There was no explicit identification or monetary consideration of the expected features within the product.

Features which, in their nature and extent, slightly exceed normal use but do not constitute unacceptable damage, will be documented and indicated as signs of wear, if applicable.

Damage or defects that, according to the applicable standard, can no longer be attributed to normal use or wear and tear are listed under "Value Reducing Factors" in the product description.

Depending on the product specification, a monetary ID can be provided. If this takes place, the costs can be 100% or pro rata depending on the vehicle's age and mileage.

Previous damages

According to available information previous damages were repaired at the vehicle. Traces of repairs, which allow conclusions about the area of repair, were not recognizable during the inspection.

Comments

Die Unterbodenbesichtigung war nur ebenerdig & eingeschränkt möglich. Mehrkosten möglich.



ALPHABET

Figure 1: Diagonal front (left)



ALPHABET

Figure 2: Diagonal front (right)



ALPHABET

Figure 3: Diagonal rear (left)



ALPHABET

Figure 4: Diagonal rear (right)



Figure 5: Interior - front



Figure 6: Interior - rear



Figure 7: Instrument cluster



Figure 8: Instrument panel



Figure 9: Interior 360° view



Figure 10: Cargo area



Figure 11: VIN



Figure 12: Mounted tyres



Figure 13: Documents

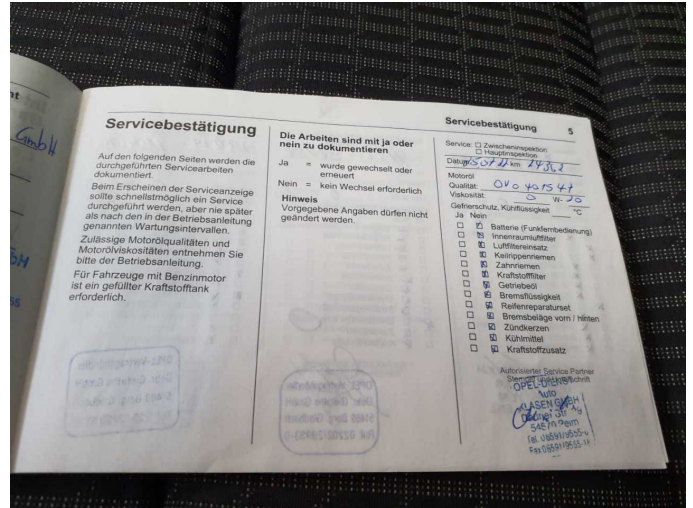

Figure 14: Documents

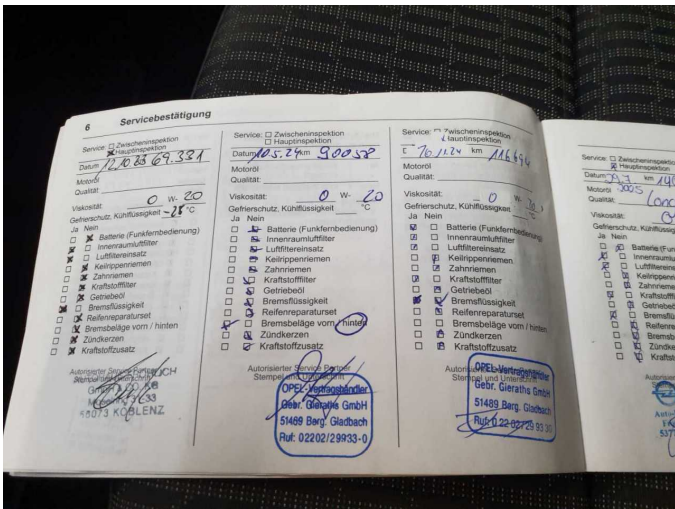

Figure 15: Documents

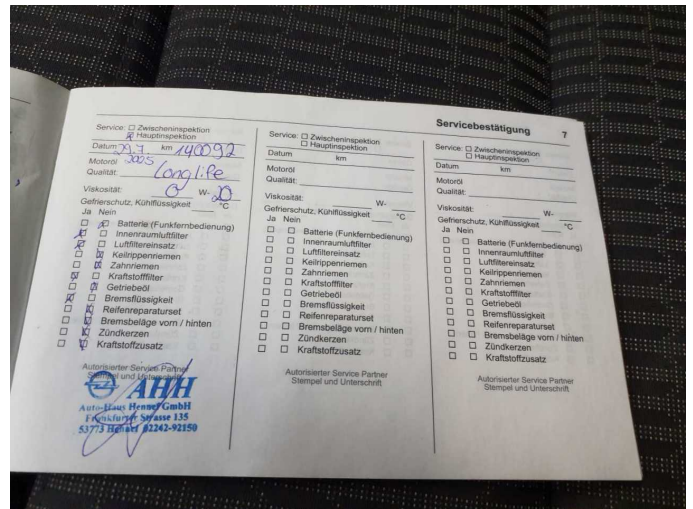

Figure 16: Documents



Figure 17: Documents



Figure 18: Additional tyres

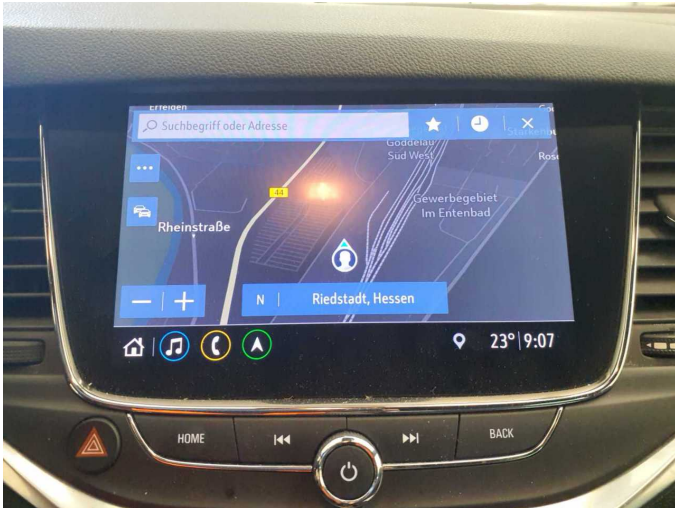

Figure 19: Navigation



Figure 20: Misc.

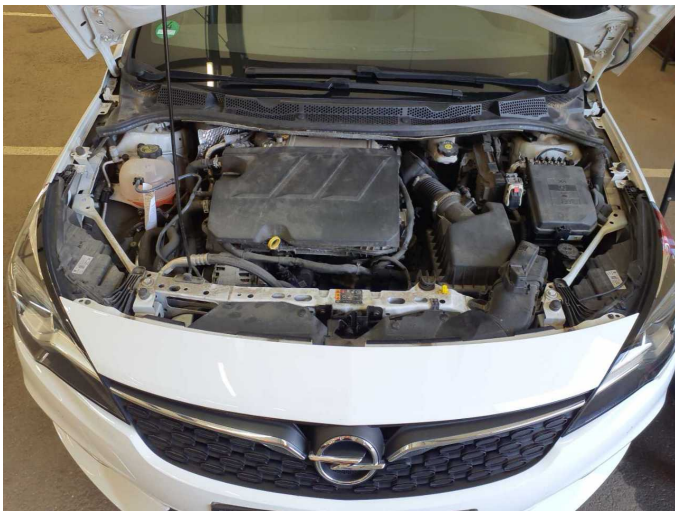

Figure 21: Misc.



Figure 22: Misc.



Figure 23: Misc.

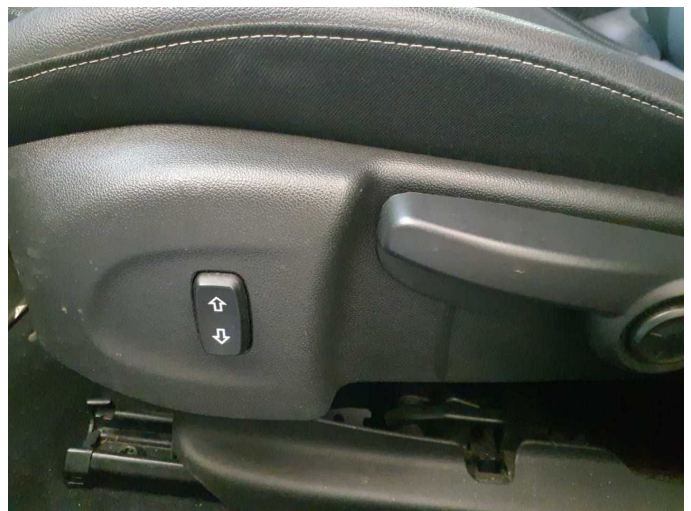

Figure 24: Misc.



Figure 25: Misc.



Figure 26: Misc.



Figure 27: Misc.

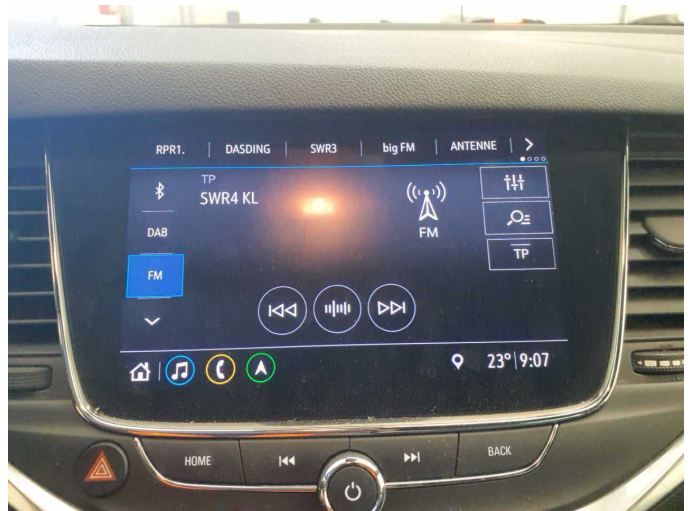

Figure 28: Misc.



Figure 29: Misc.

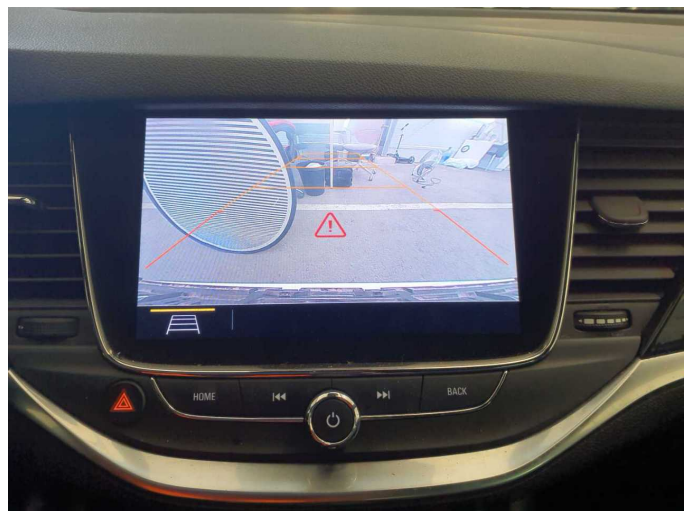

Figure 30: Misc.



Figure 31: Misc.

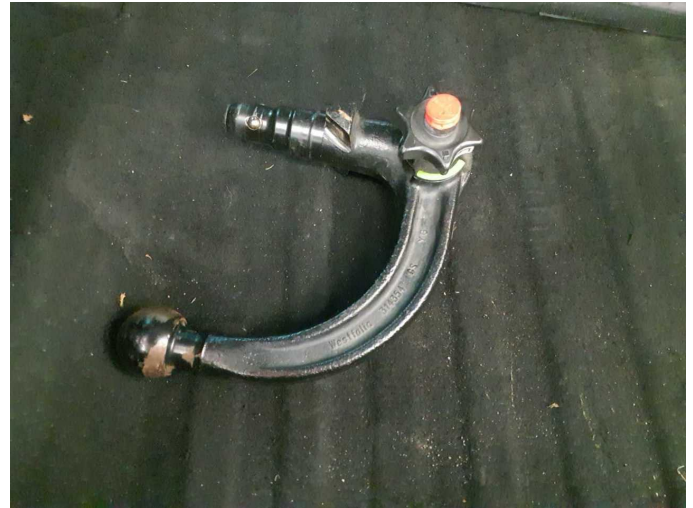

Figure 32: Misc.



Figure 33: Misc.



Figure 34: Misc.



Damage 2: Equipment: Tirefit filler - Expired - Replace



Damage 3: Boot lid / rear door: Boot lid - Glued / labelled - De-glue / neutralise



Damage 3: Boot lid / rear door: Boot lid - Glued / labelled - De-glu / neutralise



Damage 4: Door - front left side: Door handle - outside - Scratch(es) - Smart repair



Damage 4: Door - front left side: Door handle - outside - Scratch(es) - Smart repair



Damage 4: Door - front left side: Door handle - outside - Scratch(es) - Smart repair



Damage 5: Trim / covers: Door trim - rear left side - Scratch(es) - Smart repair



Damage 5: Trim / covers: Door trim - rear left side - Scratch(es) - Smart repair



Damage 6: Door - rear left side: Door - dent(s) - Smart repair



Damage 6: Door - rear left side: Door - dent(s) - Smart repair



Damage 7: Side panel - rear right side: Side panel - dent(s) - Smart repair



Damage 7: Side panel - rear right side: Side panel - dent(s) - Smart repair



Damage 8: Seat - front: Seat cover - left side - Broken / torn - Smart repair

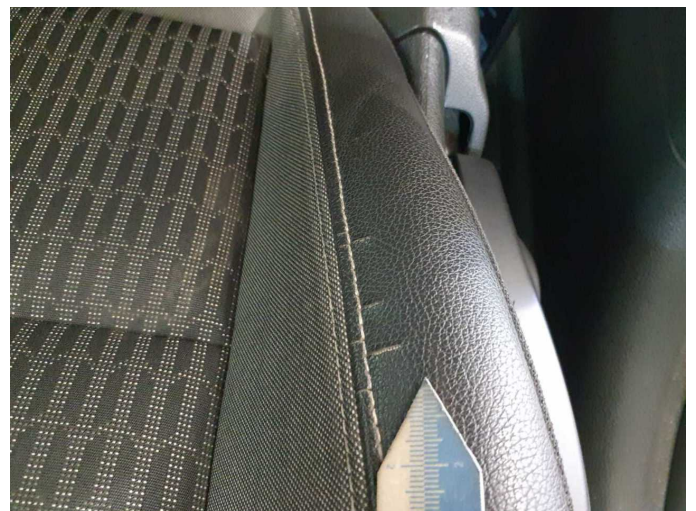

Damage 8: Seat - front: Seat cover - left side - Broken / torn - Smart repair



Damage 10: Trim / covers: Carpet - front left side - Broken / torn - Smart repair



Damage 10: Trim / covers: Carpet - front left side - Broken / torn - Smart repair



Damage 11: Side panel - rear right side: Sill - Dent / paintcoat damage - Smart repair



Damage 11: Side panel - rear right side: Sill - Dent / paintcoat damage - Smart repair

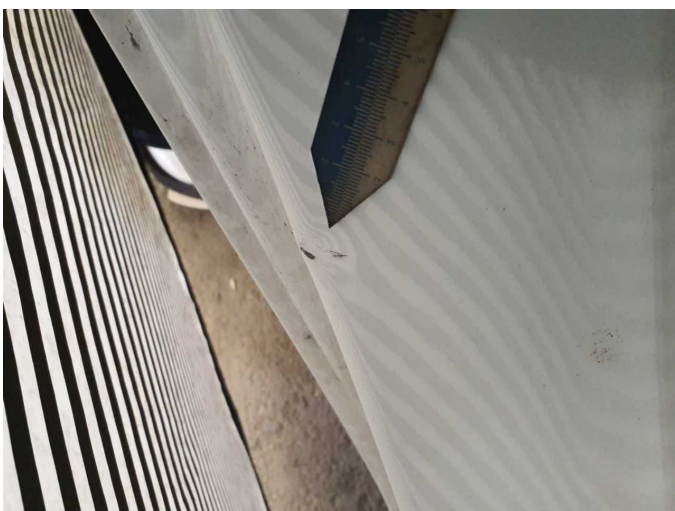

Damage 11: Side panel - rear right side: Sill - Dent / paintcoat damage - Smart repair



Damage 12: Misc.: Inspection / maintenance - Due - Perform



Damage 13: Rear bumper: Rear bumper - Scratch(es) - Paint



Damage 13: Rear bumper: Rear bumper - Scratch(es) - Paint



Damage 13: Rear bumper: Rear bumper - Scratch(es) - Paint



Damage 13: Rear bumper: Rear bumper - Scratch(es) - Paint



Damage 13: Rear bumper: Rear bumper - Scratch(es) - Paint



Wear and tear 1: Side panel - rear left side: Side panel - dent(s) - Smooth repair work



Wear and tear 1: Side panel - rear left side: Side panel - dent(s) - Smooth repair work



Wear and tear 1: Side panel - rear left side: Side panel - dent(s) - Smooth repair work



Missing part 1: Equipment: Tirefit compressor - Missing - Replace



Repainting 1: Mudguard - left side



Repainting 1: Mudguard - left side



Repainting 2: Bonnet



Repainting 2: Bonnet



Repainting 3: Side panel - rear left side



Repainting 3: Side panel - rear left side



Repainting 4: Door - front left side



Repainting 4: Door - front left side



Wartungshistorie

(gemäß Auftraggeber Informationen)

Fahrgestellnummer: W0VBE6EV0NG030007

Hersteller / Modell: OPEL OPEL Astra 1.5 D Start/Stop Business Elegance

Datum	KM-Stand	Beschreibung
30.07.2025	140.092	Bremsflüssigkeit; Bremsflüssigkeit ern; Luftfiltereinsatz ern; Motoröl b. Wartung; Ölfilter ern; Regelwartungsdienst; Wartung Sonstiges
10.03.2025	126.158	Motoröl b. Wartung; Ölfilter ern; Ölwechsel; Wartung Sonstiges
26.11.2024	116.694	Bremsscheiben + Klötze v; HU + AU; Kraftstofffilter ern; Motoröl b. Wartung; Regelwartungsdienst
10.05.2024	90.058	Bremse Sonstiges; Bremsklötze hinten; Regelwartungsdienst
04.03.2024	81.336	Motoröl b. Wartung; Ölfilter ern; Ölwechsel; Wartung Sonstiges
12.10.2023	69.331	Bremsflüssigkeit ern; Luftfiltereinsatz ern; Motoröl b. Wartung; Ölfilter ern; Regelwartungsdienst; Wartung Sonstiges
05.05.2023	55.477	Bremse Sonstiges; Bremsklötze hinten; Bremsklötze vorne; Bremscheiben + Klötze h; Bremscheiben + Klötze v; Bremscheiben hinten; Bremscheiben vorne
05.01.2023	48.626	Motoröl b. Wartung; Ölfilter ern; Wartung Sonstiges
12.08.2022	24.362	Motoröl b. Wartung; Ölfilter ern; Regelwartungsdienst; Wartung Sonstiges