

## Expertise

Protocol number: 45828892  
Order No. / Reference: 26384168  
Inspection date: 26 May 2026

Manufacturer: Mercedes-Benz

Model: GLA 220 d 4Matic 8G-DCT Progressive

VIN: W1N4N1FB8PJ532711



### Vehicle details

#### Manufacturer / Type / Model / Equipment

Mercedes-Benz GLA 220 d 4Matic 8G-DCT Progressive

**Vehicle Identification number** W1N4N1FB8PJ532711

**Mileage (Read)** 175,998 km

**First registration** 29 Jun 2023

**Number of holders** 1

**Next periodical technical inspection** 06/2026

(Report not on hand)

**Power / Engine displacement** 140 kw / 1,950 ccm

**Fuel type / Cylinder** Diesel / 4

**Gearbox / Number of gears** Automatic / 8

**Type of drive** All-wheel drive

**Type of vehicle** SUV

**Colour / colour code** Mountaingrau Metallic

**Doors / Seats** 5 / 5

**Upholstery type** Artificial leather

**Colour of upholstery** Black

**Re-import** no

**readiness to drive** Roadworthy



Vehicle details			
<b>Maintenance booklet / proof</b>	digital evidence / incomplete	<b>Next maintenance in</b>	289 Tag(e)
<b>Last service on / at</b>	11/2025 at 154,432 km		
<b>Key is / should be</b>	2 / 2	<b>FZG documents</b>	ZB#2 (B) was available (copy), ZB#1 (S) was not available.
		<b>Letter No.</b>	GV703187
<b>Previous damage / Accident</b>	None detectable	<b>Repainting</b>	None detectable
<b>Inspection conditions</b>	sufficient	<b>Lifting equipment / pit</b>	No
<b>Test drive</b>	Not performed	<b>Engine function test</b>	Performed
<b>readiness to drive</b>	Roadworthy		
<b>Manufacturer key number/ type code number</b>	2222 / APU 00069		
<b>Emission standard</b>	EURO6;WLTP;AP;PI/CI; M, N1 I	<b>fine dust sticker</b>	
<b>Permitted total weight</b>	2,190 kg	<b>Empty weight</b>	

## Tyres

Mounted tyres				
#	Tyre size	Type of tyre	Manufacturer	Tread depth
1)	235/55 R18 100V	Summer tyres on Light alloy	Sonstige	5mm / 5mm
2)	235/55 R18 100V	Summer tyres on Light alloy	Sonstige	5mm / 5mm
Replacement				
Typ	Tyre size	Type of tyre	Manufacturer	Tread depth
	Tirefit	Expiration date 08/2028		

**Legend: Tread depth information for the left tire is listed first, for the right tire it is listed second on the axle in the direction of travel.**



## Equipment

### Standard equipment

- ADAPTIVE BRAKE with HOLD function, hill start assist, pre-filling and drying brakes in wet conditions
- Airbag: Kneebag for driver
- Airbag: Windowbags
- Active Lane Keeping Assist
- Anti-lock braking system (ABS)
- Traction control (ASR)
- Automatic passenger airbag deactivation
- Heated exterior mirrors (left and right), electrically adjustable from inside
- Diesel particulate filter
- Tachometer
- DYNAMIC SELECT
- Door sills with "Mercedes-Benz" lettering
- Chassis: Comfort chassis
- electric parking brake
- Velour floor mats
- Speed Limit Assistant
- Illuminated glove box
- Rear window wiper with intermittent function
- Interior headliner fabric crystal grey
- KEYLESS-GO start function
- Communication module (LTE) for the use of Mercedes me connect services
- Cargo area cover
- Steering column mechanically adjustable in height and length
- Mercedes-Benz emergency call system
- Package: Light and Visibility Package
- Package: Off-road Technology Package
- Radio: MBUX multimedia system
- Radio accessories: Touchpad
- Tire pressure monitoring system
- Wheels: 45.7 cm (18") alloy wheels, 4-spoke design, 5-twin-spoke design
- Seats: Comfort seats
- 12V power outlet in center console
- High-visibility vest for drivers
- Heat-insulating glass, green all around
- Decorative elements spiral look
- Adaptive brake light flashing
- Airbag for driver and front passenger
- Airbag: Side airbag for driver and front passenger
- Active Brake Assist
- 4MATIC all-wheel drive with off-road functions and presentation in the CENTRAL MEDIA DISPLAY
- Center console armrest for driver and front passenger with integrated storage compartment
- Outdoor temperature display
- Roof rails in polished aluminum
- Double cup holder
- Third brake light in LED technology
- ECO start/stop function
- Electronic Stability Program (ESP)
- Electric windows (4-way)
- Windscreen laminated glass
- Luggage net on driver and passenger seatbacks
- Transmission: 8G-DCT dual-clutch automatic transmission, 8-speed
- Heated rear window with timer
- ISOFIX child seat anchorages with Top Tether in the rear
- Mechanical child safety lock
- Headrests 5-way
- Fuel tank with a capacity of 51 liters
- Steering wheel: Multifunction sports steering wheel in leather
- Steering: Parameter steering
- Navigation accessories: Extended MBUX functions
- Package: Non-smoking
- Package: Seating comfort
- Radio accessories: Digital radio
- Rain and light sensor
- Remote Services Plus
- Service interval indicator ASSYST
- GLA-Class seat belts
- Seats: Rear seat backrests foldable
- Cruise control
- Electronic immobilizer
- Central locking



## Extra equipment

- Towbar with ESP trailer stabilization
- Climate control: THERMOTRONIC automatic climate control (two zones with individually adjustable temperature for driver and front passenger - automatic control of temperature, air volume and air distribution (Auto button) - sensors maintain the desired climate - fine dust activated carbon filter - dew point sensor prevents window fogging and enables energy-efficient climate control - rear center vents for improved climate comfort in the rear - residual heat button for heating/ventilation when the vehicle is switched off (country-dependent))
- Package: Business (Hard drive navigation - Smartphone integration - Traffic sign assistant - Preparation for digital key handover - Connectivity package navigation - Seat heating for driver and front passenger - Parking assistant with PARKTRONIC - Preparation for live traffic information)
- Package: KEYLESS-GO Comfort (vehicle key with KEYLESS-GO functionality - KEYLESS-GO access and drive authorization system - start/stop button - comfort opening and closing - door handles with chrome inlay - HANDS-FREE ACCESS - handle recess lighting - remote trunk lid closing - EASY-PACK trunk lid)
- Package: MBUX High-End Package (Hard drive navigation - Smartphone integration - Wireless charging system for mobile devices - Preparation for digital key handover - Connectivity package navigation - Central Media Display 10.25" - Fully digital instrument display with high-resolution 10.25" display - MBUX Augmented Reality for navigation - Traffic sign assistant - Preparation for live traffic information)
- Upholstery: Solid color leather
- Seats: 4-way lumbar support for driver and front passenger
- Seats: Driver's seat electrically adjustable with memory function (including exterior mirrors with parking position)
- Seats: Sports seats (with adjustable headrest)
- Phone accessories: Wireless charging system for mobile devices (in the off-the-shelf section)
- Pre-installation for digital key handover (Share your vehicle with friends and family members more easily than ever before – no matter where you are. You retain full control and decide conveniently via app whether you consent to its use. You can also unlock your vehicle remotely via the mobile application. Only then will a stored key be activated. Service is free of charge for 3 years from activation.)
- Suspension with adaptive damping (The suspension with adaptive damping offers a fascinating range of driving pleasure in corners and high comfort on long journeys. Adjust the firmness of the suspension from "Comfort" to "Sport". The lower suspension level and the sport direct steering provide you with the best conditions for a particularly dynamic driving style.)
- Paint finish: Metallic (according to sample card)
- MULTIBEAM LED (18 individually controllable high-performance LEDs per MULTIBEAM LED module for creating a column-shaped high beam with 16 controllable individual segments - Low beam and high beam in LED projection technology - Adaptive Highbeam Assist Plus (glare-free permanent high beam) - Cornering lights or cornering lights with roundabout and intersection function (only in conjunction with hard drive navigation) - Active curve illumination when high beam is activated - City light, country road light and motorway light - Adaptive full-LED rear lights)
- Package: Leather package in combination with sport seats (A special aesthetic for your vehicle: the interior becomes an experience space. The high-quality natural product leather enhances the seats. Further attractive accents are provided by the decorative stitching on the door sill and the instrument panel. Beauty that also feels good.)
- Package: Parking package with reversing camera (Active Parking Assist with PARKTRONIC)
- Package: Mirror package (Exterior mirrors electrically fold in and out via a button in the driver's door control panel - the menu allows you to set the exterior mirrors to fold in automatically when locking the vehicle and unfold again when unlocking - the exterior mirror on the driver's side and the interior mirror dim automatically and continuously depending on the incident glare and ambient light)
- Heated seats for driver and front passenger
- TIREFIT with tire inflation compressor
- Cargo net (This feature protects you from loose items in the luggage compartment. The cargo net is very easy to use. You can attach or remove it in just a few steps.)
- Type designation removed from luggage compartment lid
- Dark tinted heat-insulating glass (rear side windows and rear window)



## Brief expert findings

Documents submitted	At the time of the inspection, the vehicle registration certificate Part 2 (title) was available, but the vehicle registration certificate Part 1 (document) was not. (Copy)
VIN comparison	The vehicle identification number (VIN) was read from the vehicle and its conformity with the submitted documents was confirmed by the undersigned during the inspection.
Inspection	The inspection conditions were sufficient for the assessment of the vehicle. No lifting equipment or pit was available for inspecting the vehicle. Therefore, inspection of the vehicle's underside was only possible to a limited extent.
Test drive	No test drive/shunting maneuver was carried out during the inspection of the vehicle.
Engine function test	An engine test run was performed.
readiness to drive	The vehicle was roadworthy at the time of inspection.

## Value reducing factors

No.	Component group	Description
1	Misc.	Inspection / maintenance (Nachweis durch Wartungsrechnungen unvollständig) - No evidence - No deduction

## Wear and tear

No.	Component group	Description
1	Vehicle glazing	Windscreen - Stone chips - No deduction
2	Bonnet	Bonnet - Stone chips - No deduction
3	Front bumper	Front bumper - Stone chips - No deduction
4	Interior	Interior - Scratch(es) - No deduction
5	Rear bumper	Rear bumper - Scratch(es) - No deduction

The vehicle shows signs of wear and tear commensurate with its age and use.

## Order/Scope of Order

An order was placed to prepare a sales report for the described vehicle. This report includes the following:

- Description of key vehicle information
- Documentation of equipment features  
(*Delivery by third-party service providers*)
- Documentation of damage, defects, missing parts
- Documentation of prior damage, unrepaired prior damage, repainting
- A brief visual or functional inspection of the equipment details, if possible.  
(*Functional testing of driver assistance systems is not included in the scope of services!*)
- a photographic documentation of the vehicle



## Basis for the order

This product is based on the guidelines for vehicle returns and valuations published by Alphabet Fleet GmbH. The expert makes the specific findings in each individual case objectively, within the framework of the prescribed standards, based on their own expertise.

The vehicle inspection takes place in a fully assembled, unassembled state.

Damage or defects that can only be detected during disassembly/diagnostic work or through further investigation remain within the realm of prognostic risk. An increased risk exists due to concealed defects caused by fraudulent misrepresentation and which were not identifiable by the expert.

Damage or defects resulting from normal use or wear and tear of the vehicle will be accepted in accordance with the applicable standard.

There was no explicit identification or monetary consideration of the expected features within the product.

Features which, in their nature and extent, slightly exceed normal use but do not constitute unacceptable damage, will be documented and indicated as signs of wear, if applicable.

Damage or defects that, according to the applicable standard, can no longer be attributed to normal use or wear and tear are listed under "Value Reducing Factors" in the product description.

Depending on the product specification, a monetary ID can be provided. If this takes place, the costs can be 100% d or pro rata depending on the vehicle's age and mileage.

## Previous damages

No apparent prior damage that had been repaired could be found on the vehicle.

## Comments

- Die Unterbodenbesichtigung war nur ebenerdig & eingeschränkt möglich. Mehrkosten möglich.



Figure 1: Diagonal front (left)



Figure 2: Diagonal front (right)



Figure 3: Diagonal rear (left)



Figure 4: Diagonal rear (right)



Figure 5: Interior - front

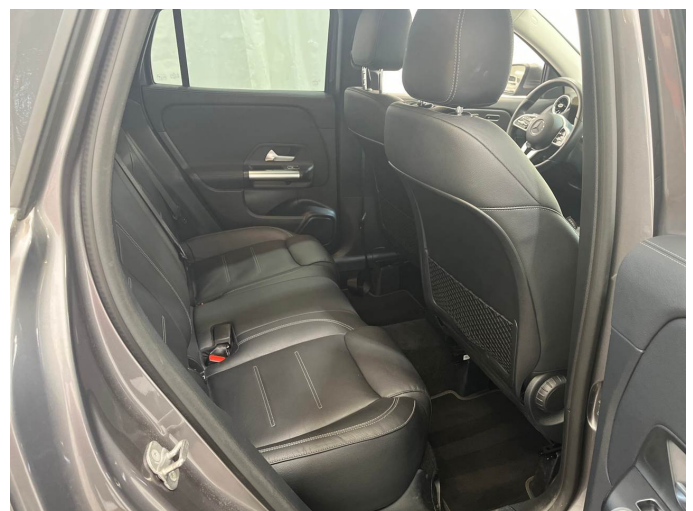

Figure 6: Interior - rear



Figure 7: Instrument cluster



Figure 8: Instrument panel



Figure 9: Interior 360° view



Figure 10: Cargo area



Figure 11: VIN



Figure 12: Mounted tyres



Figure 13: Documents



Figure 14: Documents

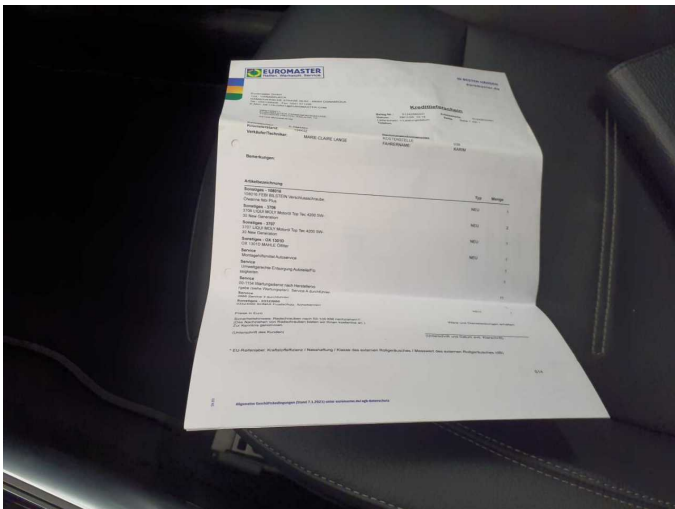

Figure 15: Documents



Figure 16: Navigation

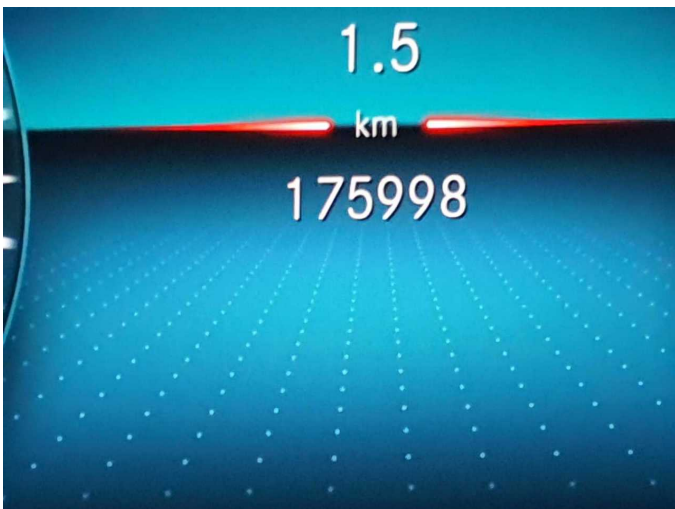

Figure 17: Misc.



Figure 18: Misc.



Figure 19: Misc.



Figure 20: Misc.

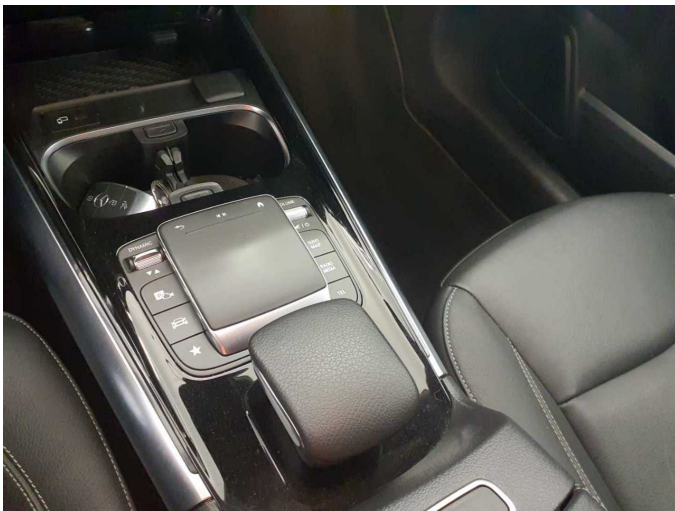

Figure 21: Misc.



Figure 22: Misc.

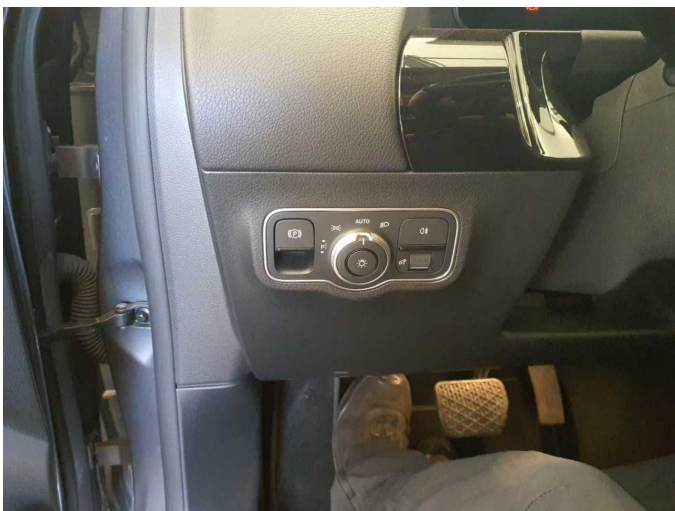

Figure 23: Misc.



Figure 24: Misc.



Figure 25: Misc.



Figure 26: Misc.

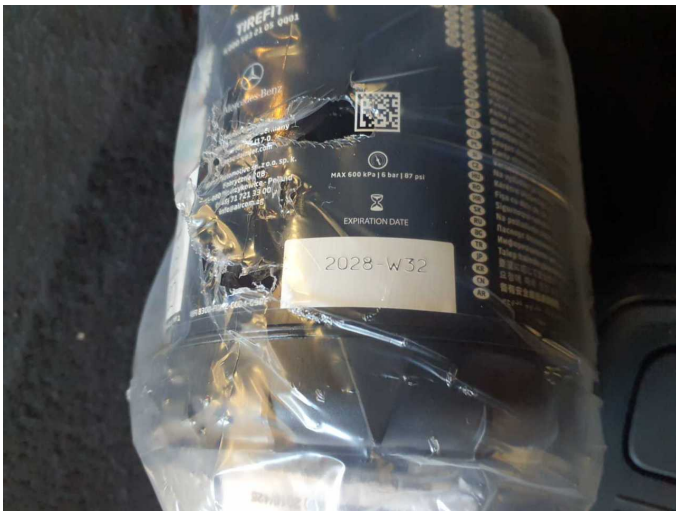

Figure 27: Misc.



Figure 28: Misc.



Figure 29: Misc.



Figure 30: Misc.



Figure 31: Misc.



Figure 32: Misc.

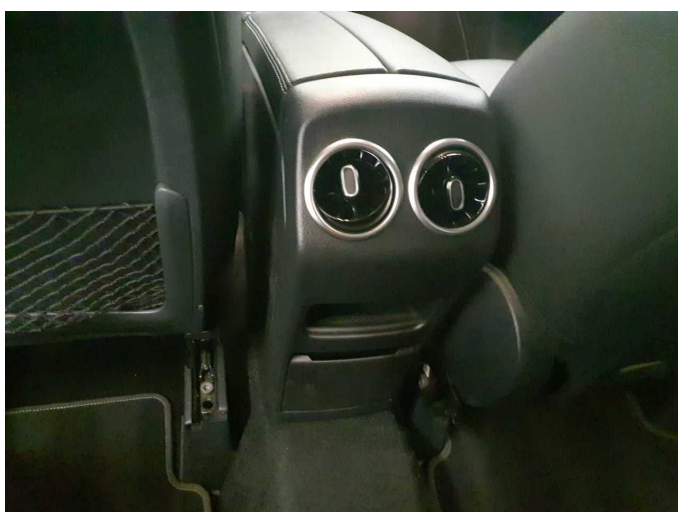

Figure 33: Misc.



Figure 34: Misc.