

» Overview

Order number: 1002322136
Order completed: 16.02.2026 11:13
Report number: 10051848
VIN: WVVZZZCD5PW142786

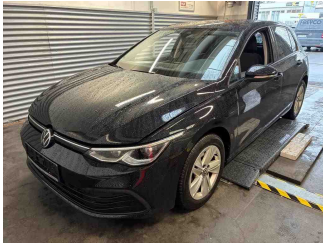

Front Left 3/4



Rear Right 3/4



Mileage

» Vehicle Data

Vehicle category:	Passenger Car
Vehicle type:	Limousine
Make:	Volkswagen
Model:	Golf
Manufacturers and type code:	0603 / CNV
Date of first registration:	31.03.2023
Mileage:	52,268 km
Proof of mileage:	ReadOff
Exterior colour:	Deep Black Perleffekt
Roof colour:	Deep Black Perleffekt
Propulsion:	Front
Fuel:	Petrol
Engine size (cc):	1,500 ccm
Performance:	96 kW (131 PS)
Length:	
Height:	
Width:	
Permitted total weight:	
Wheelbase:	
Number of powered axles:	2
Cylinders:	4
Euronorm:	Euro 6
Number of doors:	5
Number of seats:	5
Gearbox:	Manual 6-speed
Upholstery type:	Lining fabrics
Interior colour:	Soul-Schwarz/Soul-Schwarz/Schwarz/ Storm Grey
Number of keys:	2

» Documents & Maintenance

Statutory inspection date:	02.2026
Registration certificate available:	No
Registration certificate received:	No
License plate:	None
Maintenance book:	Digital
Maintenance:	Not testable
Maintenance last date:	
Maintenance last mileage:	
Remainder until next maintenance:	0 KM

12-V outlet in luggage compartment	Door and side trim panel
2 LED reading lights in front and 2 in rear	Driver alert system
2 USB-C ports in the front, 2 USB-C charging sockets on the center console in rear, charging capacity up to 45 W	Driver and front passenger airbag with front passenger airbag deactivation
3 head restraints in rear	Driving on the right
30-color ambient lighting	Dynamic headlight range control
30-color ambient lighting	Dynamic Road Sign Display
3-point seat belt for center rear seat	Electromechanical parking brake with Auto Hold function
3-point seat belts for the outer rear seats	Electronic differential lock XDS
3-point seat belts in front with height adjustment and seat belt pretensioners	Electronic engine sound
4 alloy wheels "Norfolk" 7J x 16	Electronic immobilizer
4 all-season tires 205/55 R16	Electronic restriction of top speed
4-cylinder SI engine 1.5 l	Electronic Stability Control and electromechanical brake booster
4-cylinder SI engine 1.5 l TSI, Miller cycle, 96 kW	Elimination of nameplate for engine designation on luggage compartment lid
6+1 speakers	Emergency call service; no registration required, service is activated upon delivery
6-speed manual transmission	Emission standard EU6 AP
Activated carbon canister (Evaporative Emission Control System (EVAP))	Equipment options subset for Germany
Air Care Climatronic 3 zone automatic climate control w/ allergen filter, enhanced air filter a. controls in rear	Ext. mirrors, power-adjustable and heated, with memory feature and front passenger ext. mirror lowering function
Alternator 140 A	Extended pedestrian protection
App-Connect incl. App-Connect Wireless for Apple CarPlay and Android Auto	Exterior mirrors: aspherical on driver side, convex on front passenger side
Auto. Emergency Braking Front Assist with Pedestrian and Cyclist Monitoring	First aid kit, warning triangle and safety vest
Auto-dimming interior rearview mirror	Front center armrest, height- and longitudinally adjustable
Automatic headlight control with LED separate daytime running light and entry and exit lighting	Front seats with height adjustment
Automatically-heated washer nozzles in front	Front stabilizer bar
Basic equipment variant	Front-wheel drive
Battery 380 A (59 Ah) EFB+	Fuel system for fuel-injected SI engine
Body-colored bumpers	Gearshift knob in leather
Body-colored exterior mirror housings and door handles	Hatchback
Car2X	Headliner
Chrome elements on power mirror and window regulator switches, chrome trims on the vents	Heated front seats
Comfort equipment	High-beam control Light Assist
Comfort seats in front	Illuminated door handle recesses
Cornering light and poor weather light	Illuminated vanity mirrors in sun visors
Curtain and side airbags in front and rear, center airbag	Initial standard fuel filling
Decorative inserts "Nature Cross Brushed" for dashboard and front door trim panels	Inserts of front seats and outer rear seats in fabric "Life"
Digital radio reception DAB+	Instrument cluster with electronic speedometer, odometer and trip odometer, tachometer
Disc brakes in front	ISOFIX anchors for child seats on outer rear bench seats and on front passenger seat, compatible for i-Size
Disc brakes in rear	Keyless Start without SAFELOCK
Diversity antenna for FM reception	Laminated safety glass windshield, heat- and sound-insulating
	Lane keeping system Lane Assist

Leather multi-function steering wheel, heated	Shock absorption in front
LED light unit in front footwell, selectable light color	Side airbags in front and rear incl. proactive passenger protection system
LED Plus headlamps	Small navigation system M&I (Media & Internet package)
LED Plus headlamps	Smoker's package
LED rear combination lamps	Special identification label for EC for M1 passenger vehicles
Left-hand drive	Speed limiter in combination with online services
License plate carrier in front and rear (ECE)	Standard battery/alternator capacity
Lights & Vision package incl. high-beam control Light Assist	Standard climatic zones
LongLife Service Regime	Standard curb weight range
Lumbar supports in front	Standard engine starter
Manual in German (Germany)	Standard manufacturing sequence
Manual transmission MQ200_GA	Standard paint coating
Mobile phone interface with inductive charging feature	Standard pedal cluster
Multi-color Digital Cockpit Pro, selection of different info profiles possible	Standard rear axle
Multifunction camera	Standard rear seat release
Navigation system "Discover Media" incl. Streaming & Internet	Standard wheel bolts
No special edition	Start-stop system with regenerative braking
No special purpose vehicle, standard equipment	Surround lighting with welcome light
Non-folding front passenger seat backrest	Suspension range 03 installation control only, no requirement forecast
Not hot country	Tailgate/trunk lid unlocking from outside
Oncoming vehicle braking when turning and swerve support	Tire Mobility Set: 12-volt compressor and tire sealant
Online service, with OCU, with head unit coding, without engine immobilizer interconnection	Tire Pressure Monitoring System
Operating permit, alteration	Tire suppliers for EU countries
Operating voltage 12 V	Tool kit
Park Distance Control - warning signals for obstacles in the front and rear	Two-tone horn
Part set without country-specific prescriptive standard	Type approval country Germany
Preparation for We Connect and We Connect Plus	Unsplit rear bench seat, asymmetric split folding backrest, with center armrest
Privacy glass for rear side windows and rear window	UWB-capable country and carrier frequency, 433.92 to 434.42 MHz
Proactive passenger protection system in combination with Front Assist	Vehicle class differentiation -5H0-
Progressive steering	Vehicle repurchase
Radio	Vehicles without special upgrade measures
Rain sensor	Warning signal and warning light for front and rear seat belts not fastened
Rear exhaust tailpipe (standard)	Weight range 4 installation control only, no requirement forecast
Rear floor panel module, type 1	Wheelbase
Rear fog light on one side, back-up light on both sides	Winter package
Rear shock absorption, basic version 1	Without Adaptive Chassis Control
Rear spoiler	Without additional decorative trims
Rear view camera system	Without additional front underbody guard
Refrigerant R1234yf	Without additional tires
Regional code " ECE " for radio	Without alternative drive system
Safety-optimized front head restraints	Without auxiliary heater/parking heater
Service indicator 30 000 km or 2 years (variable)	

Without charging cable
Without decals and emblems
Without electric motor (hybrid)
Without fire extinguisher
Without floor mats
Without headlamp washer system, with washer fluid level indicator
Without head-up display
Without heat accumulator/auxiliary heater
Without hill start assist/hill descent control/comfort driving assist
Without lane change assist
Without locking and starting systems
Without mode 3 charging cable
Without partition
Without preparation for rotating beacon/siren combination
Without preparation for two-way radio installation
Without rear stabilizer bar
Without roof insert (standard roof)
Without roof rails
Without seat ventilation/massage seat
Without second battery
Without special body measures
Without surface protection, with additional transport protection measures
Without trailer hitch
Without voice control

» Tyres

MOUNTED TYRES

Make	Location	Position	Type	Rim	Dimensions	Profile depth
Michelin	Front	Left	All season	Aluminium	202/55 R 19 94 V	5.0 mm
Michelin	Front	Right	All season	Aluminium	202/55 R 19 94 V	5.0 mm
Michelin	Rear	Left	All season	Aluminium	202/55 R 19 94 V	5.0 mm
Michelin	Rear	Right	All season	Aluminium	202/55 R 19 94 V	5.0 mm

Permitted: Yes

Roadworthy: Yes

SPARE/EMERGENCY TYRE & ACCESSORIES

Repair kit present: Yes

Repair kit expiration date: 07.2028

Compressor present: Yes

» Devaluation Factors

Nr	Location	Damage type	Repair type
1	Oil change	Maintenance	Execute
2	Service	Maintenance	Execute

» Usage Damages

Nr	Location	Damage type	Repair type
1	MOT certificate	Expired	Acceptable

» Commercial devaluation

Known previous damages:	No
Previous damages detectable:	No
Repainting present:	Yes
Repainting professionally executed:	Yes
Paint thickness measurement performed:	Yes - with abnormalities/deviations

Nr	Location	Damage	Repair type	Repair cost
1	Other	Liability loss		€ 2,632.70
Total without VAT:				€ 2,632.70

PAINTTHICKNESS MEASUREMENT RESULTS

Part	Paint (µm)
Paint thickness Wing FL (µm)	201.0
Paint thickness Door FL (µm)	224.0

At least 3 measurements were carried out per component.

» Notes On The Assessment**Details of the assignment and the scope of the assessment:**

The order was placed to prepare a condition report on the described vehicle.

The vehicle condition assessment was carried out in accordance with the order on the basis of the standards for vehicle assessments specified by the client. The expert makes the findings in the individual case on the basis of his own expertise and at his own expert discretion.

Vehicle identification:

WVWZZZCD5PW142786

VIN checked and matches documentation

Vehicle condition:

Well maintained general condition

Inspection condition:

Wet

Lifting platform/lifting equipment used:

Yes

Testdrive carried out:

Yes

Engine test carried out:

Yes

» **Remarks**

This copy was generated electronically. It is valid without an original signature.

» Commercial Pictures

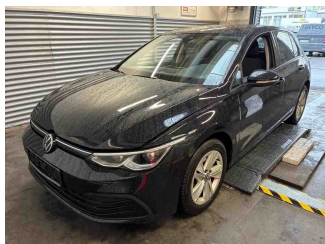

Front Left 3/4



Front Right 3/4

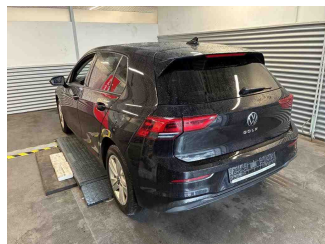

Rear Left 3/4

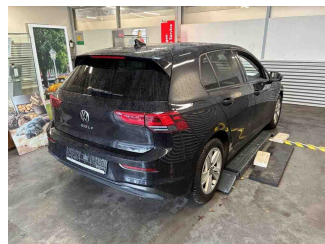

Rear Right 3/4



Mileage

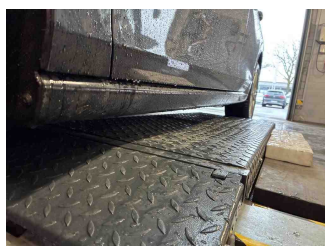

Sill outer L



Sill outer R

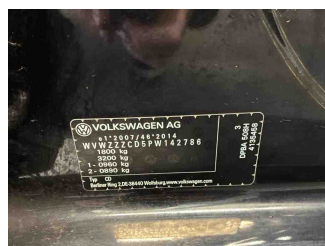

Chassis nr

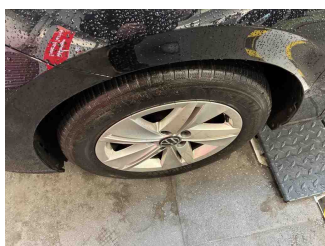

Wheel FL



Wheel FR



Wheel RL

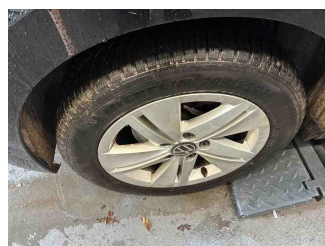

Wheel RR



Central console

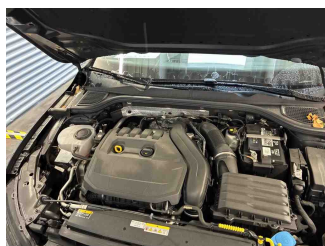

Engine compartment

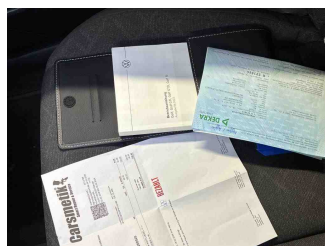

Documents



Interior arrangement

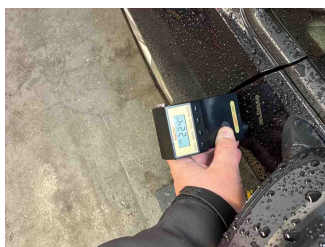

Paint thickness Door FL



Paint thickness Wing FL

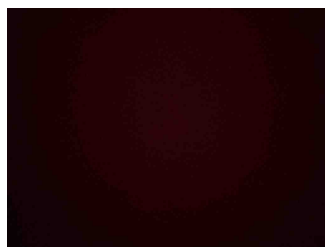

History Maintenance



Interior - front

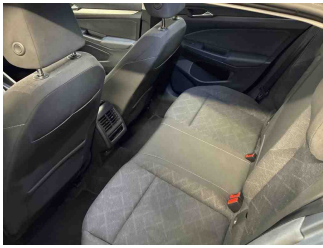

Interior - rear



Tirefit expiration date



GPS/Radio

» Devaluation Damages

DEVALUATION FACTORS

1 - Oil change - Maintenance - Execute



2 - Service - Maintenance - Execute



USAGE DAMAGES

1 - MOT certificate - Expired - Acceptable

