

## Expertise

Protocol number: 46199324  
Order No. / Reference: 26512608  
Inspection date: 25 Jun 2026

Manufacturer: Peugeot

Model: 308 SW BlueHDi 130 EAT8 GT

VIN: VR3FCYHZTPY516101



### Vehicle details

#### Manufacturer / Type / Model / Equipment

Peugeot 308 SW BlueHDi 130 EAT8 GT

**Vehicle Identification number** VR3FCYHZTPY516101

**Mileage (Read)** 191,994 km

**First registration** 31 Mar 2023

**Number of holders** 1

**Next periodical technical inspection** 03/2028  
(Report not on hand)

**Power / Engine displacement** 96 kw / 1,499 ccm

**Fuel type / Cylinder** Diesel / 4

**Gearbox / Number of gears** Automatic / 8

**Type of drive** Front drive

**Type of vehicle** Station wagon

**Colour / colour code** Artense Silber Metallic

**Doors / Seats** 5 / 5

**Upholstery type** Alcantara / Leather

**Colour of upholstery** Black-Anthracite



## Vehicle details

<b>Maintenance booklet / proof</b>	digital proof / complete	<b>Next maintenance in</b>	-20,200 km
<b>Last service on / at</b>	06/2025 at 182,187 km		
<b>Key is / should be</b>	2 / 2	<b>FZG documents</b>	ZB#2 (B) was available (copy), ZB#1 (S) was not available.
		<b>Letter No.</b>	GG054488
<b>Previous damage / Accident</b>	Detectable	<b>Repainting</b>	None detectable
<b>Inspection conditions</b>	sufficient	<b>Lifting equipment / pit</b>	yes
<b>Test drive</b>	Not performed	<b>Engine function test</b>	Performed
<b>Manufacturer key number/ type code number</b>	1889 / AEI 00039		
<b>Emission standard</b>	EURO6;WLTP;AP;PI/CI; M, N1 I	<b>fine dust sticker</b>	
<b>Permitted total weight</b>	1,950 kg	<b>Empty weight</b>	

## Tyres

<b>Mounted tyres</b>				
#	Tyre size	Type of tyre	Manufacturer	Tread depth
1)	205/55 R17 94V	Winter tyres on Light alloy	Goodyear	5mm / 5mm
2)	205/55 R17 94V	Winter tyres on Light alloy	Goodyear	5mm / 5mm
<b>Additional tyres</b>				
#	Tyre size	Type of tyre	Manufacturer	Tread depth
1)	225/40 R18 92Y	Summer tyres on Light alloy	Pirelli	4mm / 4mm
2)	225/40 R18 92Y	Summer tyres on Light alloy	Pirelli	5mm / 5mm
<b>Replacement</b>				
Typ	Tyre size	Type of tyre	Manufacturer	Tread depth
	Tirefit	Expiration date 01/2027		

**Legend: Tread depth information for the left tire is listed first, for the right tire it is listed second on the axle in the direction of travel.**

TÜV SÜD Auto Partner GmbH  
Gutenbergstraße 13  
70771 Leinfelden-Echterdingen

Inspection location  
Hartmann Compound Professionals  
Arnoldschacht 9-11  
44894 Bochum



## Equipment



## Standard equipment

- Storage compartment: Illuminated glove compartment
- Active Safety Brake Plus
- Airbags (6)
- Adaptive Cruise Control (ACC) with Stop & Go function (EAT8)
- Hill start assist
- On-board computer
- Black headliner
- Decorative inlays made of aluminum
- Tachometer
- Rear parking aid, acoustic and visual
- Electronic Stability Program (ESP)
- Electric windows, front and rear
- electric parking brake
- Front collision warning
- Floor mats
- Transmission: 8-speed automatic transmission EAT8
- GT logo on the trunk lid
- rear window wiper
- Infotainment system: PEUGEOT i-Connect Advanced
- Frameless interior mirror
- Keyless System Plus
- Automatic climate control (2-zone), with activated carbon filter
- LED lighting in the front footwell
- LED taillights
- LED daytime running lights
- Steering wheel: Leather steering wheel with paddle shifters
- makeup mirror
- Armrest - centre, rear
- Multifunctional touchscreen with 10" HD color display
- Fatigue warning
- Particulate filter: FAP diesel particulate filter
- Break warning
- Peugeot Connect Box
- Upholstery: Alcantara/synthetic leather/fabric
- Tire pressure monitoring system
- Wheels: Tire repair kit (compressor + tire sealant spray)
- Side windows made of laminated glass
- Electric power steering
- Seats: Passenger seat height adjustable
- Seats: Manual lumbar support for driver
- Seats: Rear seats
- Seats: Front seats
- Lane keeping assist with steering intervention
- Stop&Start automatic
- Doors lock automatically when driving off
- Traffic sign recognition
- Central locking system, activatable from inside via remote control
- ABS (Anti-lock Braking System) with electronic brake force distribution
- Traffic Alert - Rear Cross Traffic Alert
- Electrically adjustable, heated and folding exterior mirrors
- Exterior mirror caps in Perla Nera Black
- Turn signals with lane change indicator function
- third brake light
- Roof rails in high-gloss black
- Digital 3D instrument cluster with high-resolution 10" screen, adjustable and customizable
- Front parking aid, acoustic and visual
- Driving mode selector (Sport - Normal - Eco)
- High beam assist
- Follow-me-home function (automatic)
- Laminated glass windshield, noise-reducing
- luggage compartment roller blind
- Cup holder in the center console
- Heated rear window
- Rear apron in black
- Interior mirror automatically dimming
- Map pockets on the front seatbacks
- Child safety lock at the rear
- LED ambient lighting on the dashboard and front door panels
- LED ceiling lighting at the front
- LED matrix headlights
- Steering wheel: Small multifunction leather steering wheel, flattened at the top and bottom.
- light sensor
- Mirror Screen
- front center armrest
- Multi-collision brake
- Emergency brake assist with automatic activation of the hazard warning lights
- Pedals and door sills in aluminum
- Peugeot i-Toggles
- Rain sensor
- Wheels: Kamakura 18" alloy wheels, two-tone
- Reversing camera with 180° surround view
- Side windows in the second row and rear window are more heavily tinted.
- Seats: Driver's seat height adjustable
- Seats: Rear bench seat and backrest split 40/20/40, foldable
- Sport mode
- 12-volt socket
- Blind spot assist
- Chrome-plated decorative exhaust tailpipes
- Immobiliser
- Decorative trim in high-gloss black on the side windows
- Adjustable intermediate loading shelf



### Extra equipment

- Package: Comfort Package Plus (Ergonomic comfort seat on the driver's side with AGR (Campaign for Healthy Backs) seal of approval - Electrically adjustable driver's seat with memory function - Electric seat tilt adjustment - Extendable thigh support - Electric lumbar support and massage function on driver and front passenger side - Heated front seats)
- Detachable towbar (with removable ball head without tools)
- Heated windshield
- Luggage compartment partition net
- Package: Easy Package J654
- Paint finish: Metallic

### Brief expert findings

Documents submitted	At the time of the inspection, the vehicle registration certificate Part 2 (title) was available, but the vehicle registration certificate Part 1 (document) was not. (Copy)
VIN comparison	The vehicle identification number (VIN) was read from the vehicle and its conformity with the submitted documents was confirmed by the undersigned during the inspection.
Inspection	The inspection conditions were sufficient for the assessment of the vehicle. Lifting equipment and/or a pit were available for examining the vehicle.
Test drive	No test drive/shunting maneuver was carried out during the inspection of the vehicle.
Engine function test	An engine test run was performed.

### Value reducing factors

No.	Component group	Description
1	Boot lid / rear door	Boot lid - Glued / labelled - De-glue / neutralise
2	Rear bumper	Rear bumper - Scratch(es) - Smart repair
3	Front bumper	Front bumper - Scratch(es) - Smart repair
4	Bonnet	Insulation lining - Damaged - Replace
5	Door - front right side	Door - Scratch(es) - Smart repair
6	Misc.	Inspection / maintenance - Due - Perform
7	Wheel / tyres	Wheel rims - complete set - Scratch(es) - Loss in value

### Wear and tear

No.	Component group	Description
1	Bonnet	Bonnet - Stone chips - No deduction
2	Body	Underbody panelling - Scratched - No deduction
3	Interior	Interior - Scratch(es) - No deduction
4	Door - front left side	Door - Scratch(es) - No deduction

The vehicle shows signs of wear and tear commensurate with its age and use.

### Missing parts

#### Description

Rear of vehicle - Trailer hitch - removable (Kugelkopf)

### Previous damages

No.	Previous damage	Extent of damage (Net)
1	Side - left, Provided by user / customer	1.420,14 €



## Order/Scope of Order

An order was placed to prepare a sales report for the described vehicle. This report includes the following:

- Description of key vehicle information
- Documentation of equipment features  
*(Delivery by third-party service providers)*
- Documentation of damage, defects, missing parts
- Documentation of prior damage, unrepaired prior damage, repainting
- A brief visual or functional inspection of the equipment details, if possible.  
*(Functional testing of driver assistance systems is not included in the scope of services!)*
- a photographic documentation of the vehicle

## Basis for the order

This product is based on the guidelines for vehicle returns and valuations published by Alphabet Fleet GmbH. The expert makes the specific findings in each individual case objectively, within the framework of the prescribed standards, based on their own expertise.

The vehicle inspection takes place in a fully assembled, unassembled state.

Damage or defects that can only be detected during disassembly/diagnostic work or through further investigation remain within the realm of prognostic risk. An increased risk exists due to concealed defects caused by fraudulent misrepresentation and which were not identifiable by the expert.

Damage or defects resulting from normal use or wear and tear of the vehicle will be accepted in accordance with the applicable standard.

There was no explicit identification or monetary consideration of the expected features within the product.

Features which, in their nature and extent, slightly exceed normal use but do not constitute unacceptable damage, will be documented and indicated as signs of wear, if applicable.

Damage or defects that, according to the applicable standard, can no longer be attributed to normal use or wear and tear are listed under "Value Reducing Factors" in the product description.

Depending on the product specification, a monetary ID can be provided. If this takes place, the costs can be 100% d or pro rata depending on the vehicle's age and mileage.

## Previous damages

According to available information previous damages were repaired at the vehicle. Traces of repairs, which allow conclusions about the area of repair, were not recognizable during the inspection.

## Comments

Die montierten Winterräder sind kein Bestandteil der Ausstattung.



Figure 1: Diagonal front (left)



Figure 2: Diagonal front (right)



Figure 3: Diagonal rear (left)



Figure 4: Diagonal rear (right)

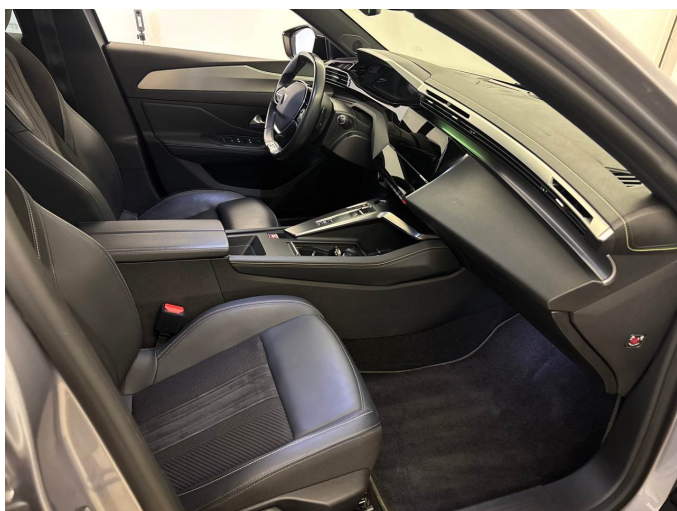

Figure 5: Interior - front



Figure 6: Interior - rear



Figure 7: Instrument cluster



Figure 8: Instrument panel



Figure 9: Interior 360° view



Figure 10: Cargo area

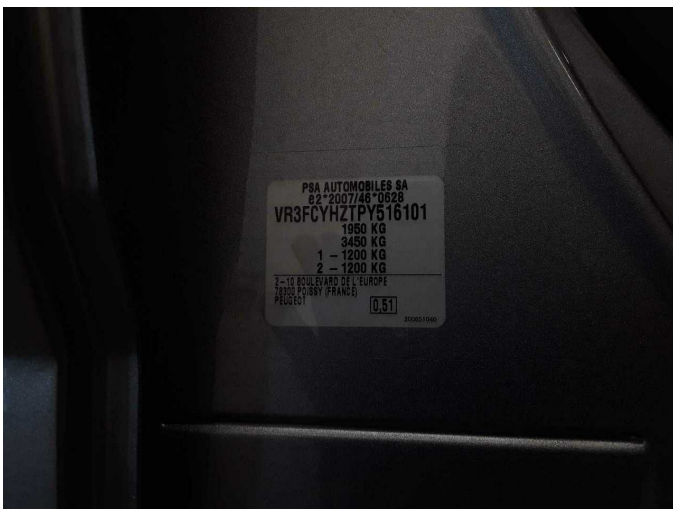

Figure 11: VIN



Figure 12: Mounted tyres



Figure 13: Documents

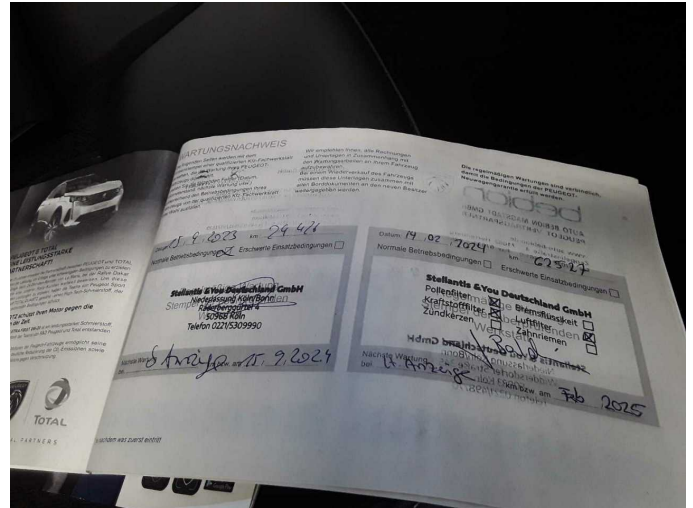

Figure 14: Documents

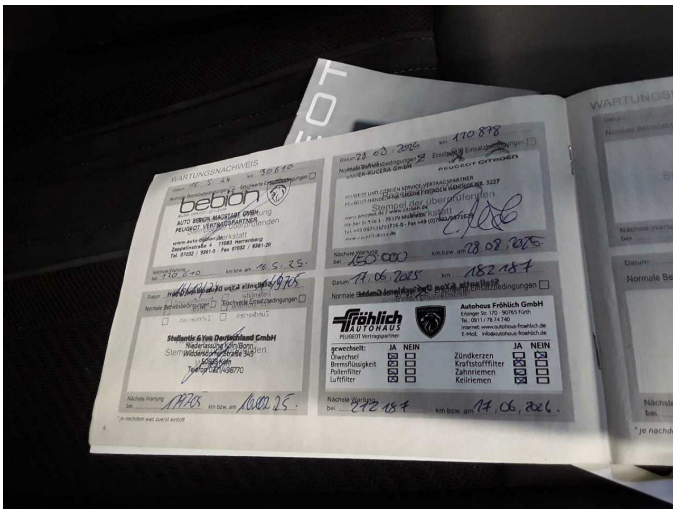

Figure 15: Documents



Figure 16: Additional tyres



Figure 17: Navigation



Figure 18: Misc.



Figure 19: Misc.



Figure 20: Misc.



Figure 21: Misc.



Figure 22: Misc.



Figure 23: Misc.



Figure 24: Misc.



Figure 25: Misc.



Figure 26: Misc.



Figure 27: Misc.



Figure 28: Misc.

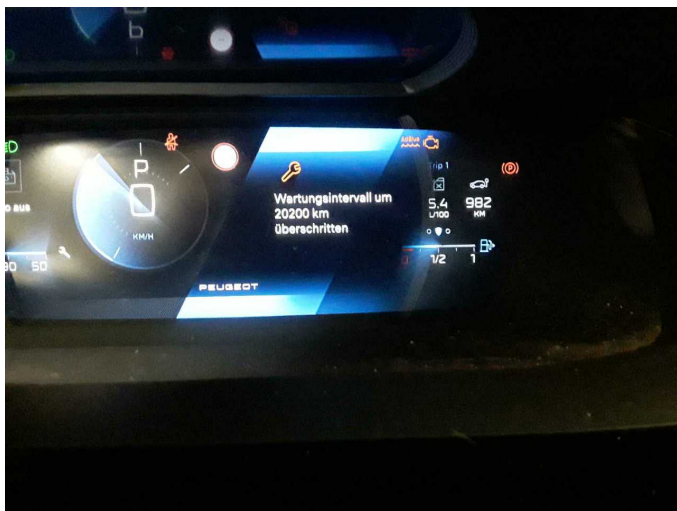

Figure 29: Misc.



Figure 30: Misc.



Figure 31: Misc.



Damage 1: Boot lid / rear door: Boot lid - Glued / labelled - De-glue / neutralise



Damage 1: Boot lid / rear door: Boot lid - Glued / labelled - De-glue / neutralise



Damage 2: Rear bumper: Rear bumper - Scratch(es) - Smart repair



Damage 2: Rear bumper: Rear bumper - Scratch(es) - Smart repair



Damage 2: Rear bumper: Rear bumper - Scratch(es) - Smart repair



**Damage 3:** Front bumper: Front bumper - Scratch(es) - Smart repair



**Damage 3:** Front bumper: Front bumper - Scratch(es) - Smart repair



**Damage 3:** Front bumper: Front bumper - Scratch(es) - Smart repair



**Damage 3:** Front bumper: Front bumper - Scratch(es) - Smart repair

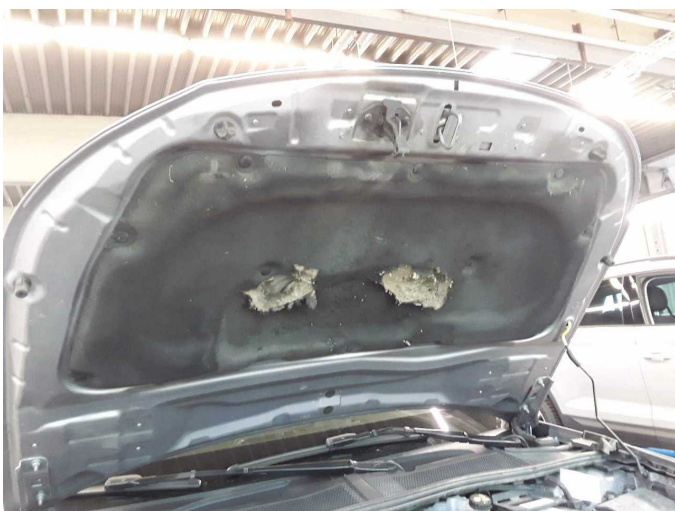

**Damage 4:** Bonnet: Insulation lining - Damaged - Replace



**Damage 5:** Door - front right side: Door - Scratch(es) - Smart repair



**Damage 5:** Door - front right side: Door - Scratch(es) - Smart repair



**Damage 5:** Door - front right side: Door - Scratch(es) - Smart repair

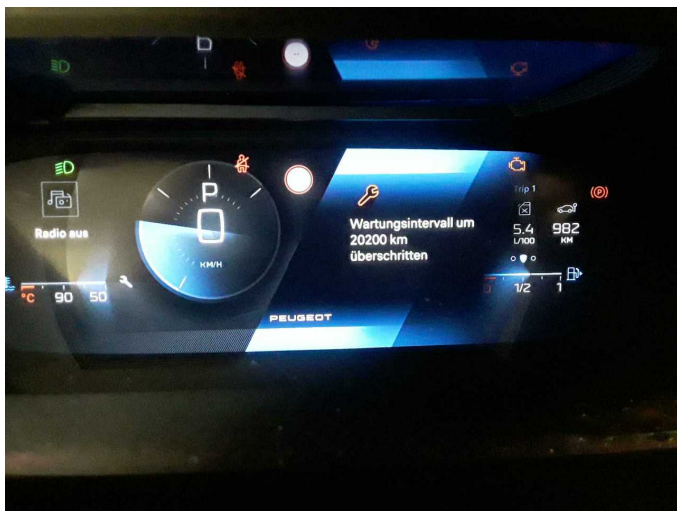

**Damage 6:** Misc.: Inspection / maintenance - Due - Perform



**Damage 7:** Wheel / tyres: Wheel rims - complete set - Scratch(es) - Loss in value



**Damage 7:** Wheel / tyres: Wheel rims - complete set - Scratch(es) - Loss in value



**Damage 7:** Wheel / tyres: Wheel rims - complete set - Scratch(es) - Loss in value



**Damage 7:** Wheel / tyres: Wheel rims - complete set - Scratch(es) - Loss in value



**Damage 7:** Wheel / tyres: Wheel rims - complete set - Scratch(es) - Loss in value



**Damage 7:** Wheel / tyres: Wheel rims - complete set - Scratch(es) - Loss in value



**Damage 7:** Wheel / tyres: Wheel rims - complete set - Scratch(es) - Loss in value



**Damage 7:** Wheel / tyres: Wheel rims - complete set - Scratch(es) - Loss in value



**Wear and tear 1:** Bonnet: Bonnet - Stone chips - No deduction

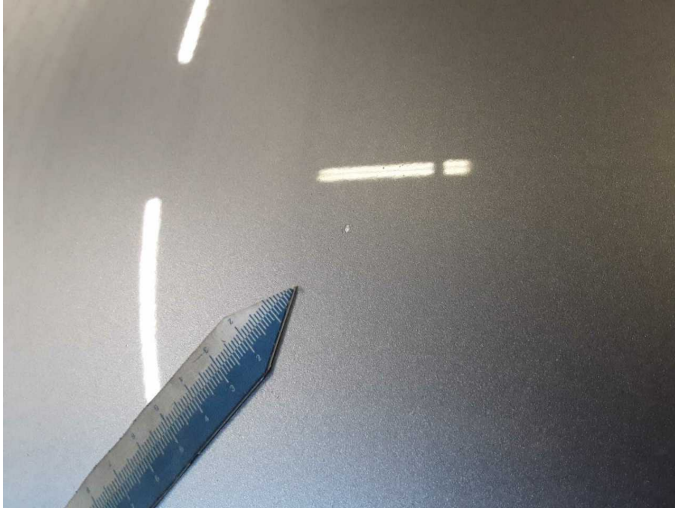

**Wear and tear 1:** Bonnet: Bonnet - Stone chips - No deduction



**Wear and tear 4:** Door - front left side: Door - Scratch(es) - No deduction



**Wear and tear 4:** Door - front left side: Door - Scratch(es) - No deduction



# Wartungshistorie

(gemäß Auftraggeber Informationen)

Fahrgestellnummer: VR3FCYHZTPY516101

Hersteller / Modell: PEUGEOT PEUGEOT 308 SW BlueHDi 130 EAT8 GT

Datum	KM-Stand	Beschreibung
02.03.2026	185.838	HU + AU
16.06.2025	182.187	Bremsflüssigkeit; Bremsflüssigkeit ern; Keilrippenriemen; Kraftstofffilter ern; Luftfiltereinsatz ern; Motoröl b. Wartung; Ölfilter ern; Regelwartungsdienst; Systemtest/Eigendiagnose; Wartung Sonstiges; Zahnriemen/Steuerkett ern
05.06.2025	161.610	Batterie ern; Motoröl b. Wartung; Ölfilter ern; Ölwechsel; Systemtest/Eigendiagnose; Wartung Sonstiges
17.12.2024	149.705	Bremse Sonstiges; Bremsklötze hinten; Bremsscheiben hinten; Motoröl b. Wartung; Ölfilter ern; Regelwartungsdienst; Wartung Sonstiges
28.08.2024	120.878	Bremsklötze vorne; Keilrippenriemen; Kraftstofffilter ern; Luftfiltereinsatz ern; Motoröl b. Wartung; Ölfilter ern; Regelwartungsdienst; Systemtest/Eigendiagnose; Wartung Sonstiges
16.05.2024	90.610	Motoröl b. Wartung; Ölfilter ern; Regelwartungsdienst; Wartung Sonstiges
14.02.2024	62.527	Kraftstofffilter ern; Luftfiltereinsatz ern; Motoröl b. Wartung; Ölfilter ern; Regelwartungsdienst; Wartung Sonstiges
18.09.2023	29.426	Motoröl b. Wartung; Ölfilter ern; Regelwartungsdienst; Wartung Sonstiges