

Expertise

Protocol number: 45490294
Order No. / Reference: 26380026
Inspection date: 13 May 2026

Manufacturer: Opel

Model: Astra 1.5 D Start/Stop Sports Tourer Automatik Elegance

VIN: W0VBE8EV5M8012364



Vehicle details

Manufacturer / Type / Model / Equipment

Opel Astra 1.5 D Start/Stop Sports Tourer Automatik Elegance

Vehicle Identification number W0VBE8EV5M8012364

Mileage (Read) 114,823 km

First registration 29 Mar 2021

Number of holders 1

Power / Engine displacement 90 kw / 1,496 ccm

Fuel type / Cylinder Diesel / 3

Gearbox / Number of gears Automatic / 9

Type of drive Front drive

Type of vehicle Station wagon

Colour / colour code Argonsilber Metallic

Doors / Seats 5 / 4

Upholstery type Alcantara / Leather

Colour of upholstery Black



Vehicle details

Maintenance booklet / proof	digital proof / complete	Next maintenance in	74 %
Last service on / at	02/2026 at 113,977 km		
Key is / should be	2 / 2	FZG documents	ZB#2 (B) was available (copy), ZB#1 (S) was not available.
		Letter No.	GR704029
Previous damage / Accident	Detectable	Repainting	Detectable
Inspection conditions	sufficient	Lifting equipment / pit	yes
Test drive	Not performed	Engine function test	Performed
Manufacturer key number/ type code number	1844 / ALM 00135		
Emission standard	EURO6;WLTP;AP;PI/CI; M, N1 I	fine dust sticker	
Permitted total weight	1,980 kg	Empty weight	

Tyres

Mounted tyres

#	Tyre size	Type of tyre	Manufacturer	Tread depth
1)	205/55 R16 91V	Summer tyres on Light alloy	Continental	4mm / 4mm
2)	205/55 R16 91V	Summer tyres on Light alloy	Continental	4mm / 4mm

Replacement

Typ	Tyre size	Type of tyre	Manufacturer	Tread depth
	Tirefit	Expiration date 09/2025		

Legend: Tread depth information for the left tire is listed first, for the right tire it is listed second on the axle in the direction of travel.



Equipment

Standard equipment

- 2 ignition keys
- Airbag for driver and passenger side
- Airbag: Head airbags, 1st and 2nd row (outer seats)
- Ambient lighting, front doors
- Automatic activation of the hazard warning lights
- Hill Start Assist
- On-board computer
- Roof design line, above, in chrome
- Diesel particulate filter (DPF)
- Electronic Stability Program Plus (ESP Plus)
- Front camera
- Transmission: 9-speed automatic transmission
- rear window wiper
- Instruments, black, with high-gloss chrome rings, 3.5" driver information display
- Rear headrests (3)
- Cargo area cover
- Light alloy wheels 7 J x 16 in a "10-spoke" design
- Steering column, height and reach adjustable
- Sliding center armrest, front
- Pedals: Disengaging safety pedals
- Radio: Digital radio reception DAB/DAB+/DMB-R
- Tire pressure monitoring system
- Power steering
- Luggage compartment safety net
- Seats: Ergonomic active seat
- 12V power outlet in the center console
- Pre-installation for child seat mounting system "ISOFIX"
- Heat-insulating glazing, green tinted, and windshield
- Storage compartments
- Airbag: Chest-pelvis side airbag for driver and front passenger side
- Anti-lock braking system (ABS)
- Electrically adjustable and heated exterior mirrors for driver and passenger side
- third brake light
- Decorative trim strips in piano black
- Tachometer
- Electric windows front and rear
- Speed controller with limiter
- Back window, heater
- Interior lighting, front and rear
- Automatic climate control, two zones
- trunk light
- Front headrests
- LED daytime running lights
- Steering wheel: Leather steering wheel
- Lighting equipment
- Electric parking brake
- Quickheat rapid heating system
- Tire repair kit
- Rear seat backrest folds forward in a 60:40 split
- Seat belts: Three-point seat belts in all seats
- Visibility equipment
- Start/Stop System
- Traction Control (TC) Plus
- Immobiliser
- Central locking with remote control and interior switches



Extra equipment

- Electric sliding/tilting sunroof (with pre-selection function and spoiler position, including anti-pinch protection, comfort closing function via remote control of the central locking system (only in conjunction with electric windows, front and rear), and manually operated sunshade)
- Electric tailgate with foot sensor (Sensor-controlled electric tailgate, self-opening and closing via foot gesture or push of a button, including keyless locking and starting system Keyless Open & Start)
- Package: Winter Premium (Heated seats, multi-stage, driver and front passenger (automatic regulation in conjunction with dual-zone automatic climate control) - Heated seats on the outer rear seats and footwell heating - Heated leather steering wheel - Electric parking brake - 2 USB ports, rear)
- Traffic sign assistant with pedestrian detection, front (detection of speed limits, no-overtaking zones and their cancellation, additional information signs (e.g., for wet conditions, slippery surfaces, left/right directions) on standard traffic signs, beginning and end of motorways, expressways and traffic-calmed areas, display of the detected sign in the driver information display (depending on traffic sign quality, visibility and weather conditions), automatic activation between 14 km/h and 200 km/h (during the day) or 150 km/h (at night))
- Upholstery: Alcantara trim (Ergonomic active seat, certified by the German Campaign for Healthy Backs (AGR) - incl. seat contact surfaces partially in Alcantara (2nd row center, headrests, door panels, seat bolsters in imitation leather) - length, height and tilt adjustable - electro-pneumatic lumbar support adjustable in height and length - extendable thigh support - interior trim - pocket on the front seat backs)
- Black Roof package (roof and exterior mirrors in Onyx Black)
- Detachable trailer hitch (including trailer stability program TSP)
- Fog light
- Heated windscreen, ThermaTec
- High Gloss Black Exterior Equipment (Sports Tourer) (Roof design line, top in high gloss black - radiator grille, frame in high gloss black - roof rails in high gloss black)
- IntelliLux LED Matrix Light (LED matrix headlights with individual light distribution and the following functions: - City light - Highway light - Country road light - Static cornering light - Turning light - Parking function light - High beam: traffic-dependent dimming taking into account preceding and oncoming road users - Automatic headlight range control, LED taillights)
- Paint finish: Metallic
- Park & Go (automatic parking assistant including front and rear parking pilot, and audiovisual warning, detection of parallel and perpendicular parking spaces at a driving speed below 30 km/h and automatic steering of the vehicle - blind spot warning in both exterior mirrors (active up to 140 km/h) - electrically folding exterior mirrors - reversing camera with steering guidelines)
- Phone: Wireless Charging (Wireless charging of smartphones in the center console)
- Radio: Multimedia Navi Pro and Bose sound system (7 speakers - 1 subwoofer - 2 midrange speakers in the front and rear doors - 2 tweeters in the dashboard - digital sound processor)
- Solar Protect heat-insulating glazing (in the rear, heavily tinted)

Brief expert findings

Documents submitted	At the time of the inspection, the vehicle registration certificate Part 2 (title) was available, but the vehicle registration certificate Part 1 (document) was not. (Copy)
VIN comparison	The vehicle identification number (VIN) was read from the vehicle and its conformity with the submitted documents was confirmed by the undersigned during the inspection.
Inspection	The inspection conditions were sufficient for the assessment of the vehicle. Lifting equipment and/or a pit were available for examining the vehicle.
Test drive	No test drive/shunting maneuver was carried out during the inspection of the vehicle.
Engine function test	An engine test run was performed.

Value reducing factors

No.	Component group	Description
1	Misc.	Main inspection - No evidence - No deduction
2	Trim / covers	Floor mats - Damaged - Replace
3	Equipment	Tirefit filler - Expired - Replace
4	Wheel / tyres	Pressure sensor (Reifendruck) - on - Perform diagnosis
5	Seat - front	Seat cover - left side - Scratched - Smart repair



Previous damages

No.	Previous damage	Extent of damage (Net)
1	Roof, Front, Rear, Side - left, Side right, Professionally repaired, Invoice of repair done Non-existent	

Repainting

No.	Repainting
1	Roof, Boot lid / rear door, Mudguard - left side, Bonnet, Side panel - rear left side, Side panel - rear right side, Door - rear left side, Door - rear right side, Door - front left side, Door - front right side, Professionally carried out, Invoice of repair done Non-existent

Paint coat thickness measurement

Roof	236 µm	Boot lid / rear door	2,472 µm
Mudguard - left side	212 µm	Bonnet	258 µm
Side panel - rear left side	478 µm	Side panel - rear right side	229 µm
Door - rear left side	224 µm	Door - rear right side	176 µm
Door - front left side	163 µm	Door - front right side	229 µm

Order/Scope of Order

An order was placed to prepare a sales report for the described vehicle. This report includes the following:

- Description of key vehicle information
- Documentation of equipment features
(Delivery by third-party service providers)
- Documentation of damage, defects, missing parts
- Documentation of prior damage, unrepaired prior damage, repainting
- A brief visual or functional inspection of the equipment details, if possible.
(Functional testing of driver assistance systems is not included in the scope of services!)
- a photographic documentation of the vehicle

Basis for the order

This product is based on the guidelines for vehicle returns and valuations published by Alphabet Fleet GmbH. The expert makes the specific findings in each individual case objectively, within the framework of the prescribed standards, based on their own expertise.

The vehicle inspection takes place in a fully assembled, unassembled state.

Damage or defects that can only be detected during disassembly/diagnostic work or through further investigation remain within the realm of prognostic risk. An increased risk exists due to concealed defects caused by fraudulent misrepresentation and which were not identifiable by the expert.

Damage or defects resulting from normal use or wear and tear of the vehicle will be accepted in accordance with the applicable standard.

There was no explicit identification or monetary consideration of the expected features within the product.

Features which, in their nature and extent, slightly exceed normal use but do not constitute unacceptable damage, will be documented and indicated as signs of wear, if applicable.

Damage or defects that, according to the applicable standard, can no longer be attributed to normal use or wear and tear are listed under "Value Reducing Factors" in the product description.

Depending on the product specification, a monetary ID can be provided. If this takes place, the costs can be 100% d or pro rata depending on the vehicle's age and mileage.



Previous damages

Professionally repaired previous damages were found at the vehicle.



Figure 1: Diagonal front (left)



Figure 2: Diagonal front (right)



Figure 3: Diagonal rear (left)



Figure 4: Diagonal rear (right)



Figure 5: Interior - front



Figure 6: Interior - rear



Figure 7: Instrument cluster



Figure 8: Instrument panel



Figure 9: Interior 360° view



Figure 10: Cargo area

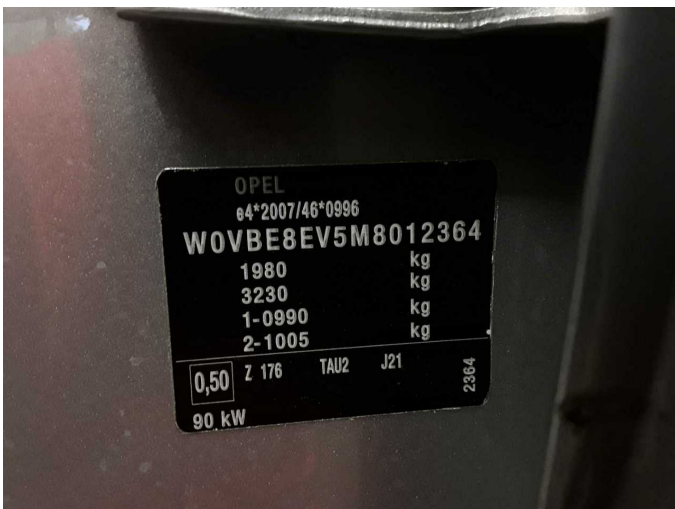

Figure 11: VIN



Figure 12: Mounted tyres



Figure 13: Documents

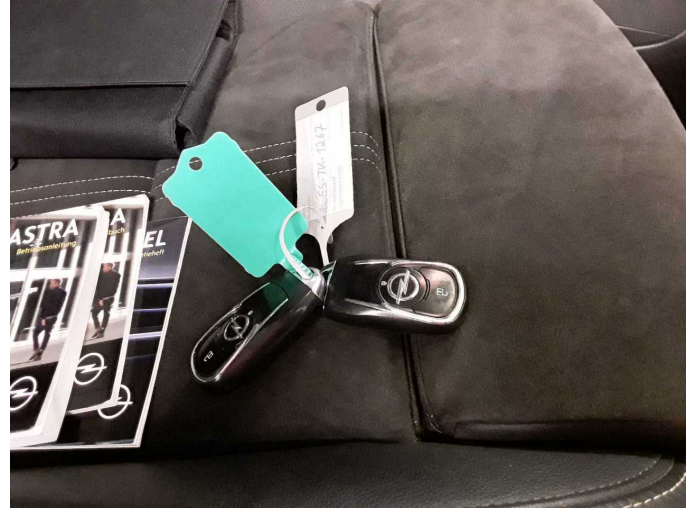

Figure 14: Documents

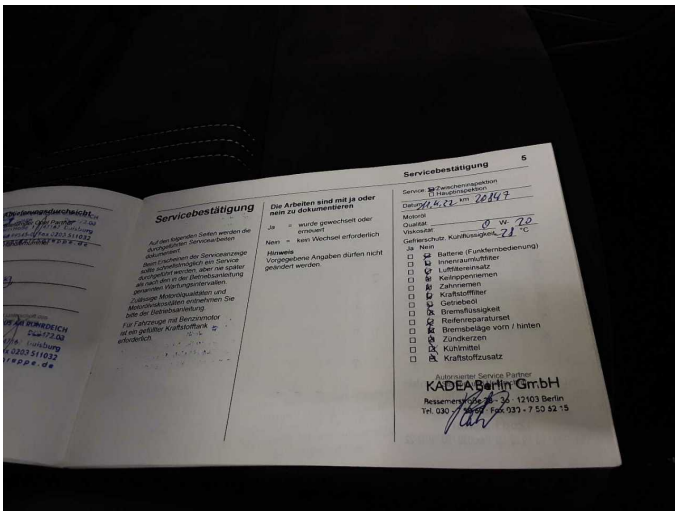

Figure 15: Documents

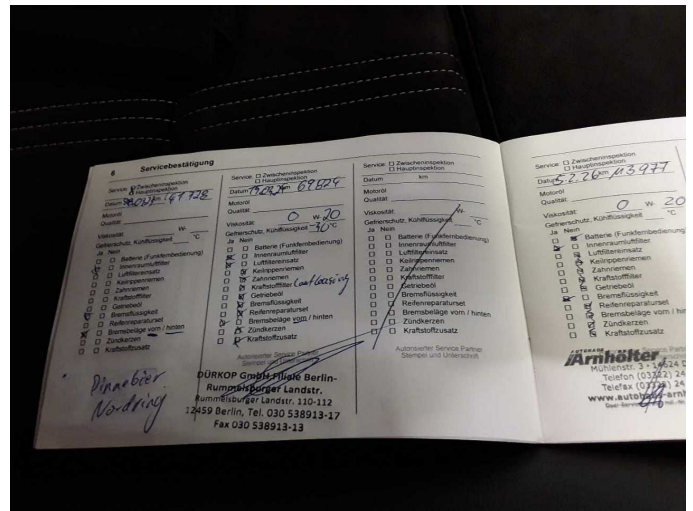

Figure 16: Documents

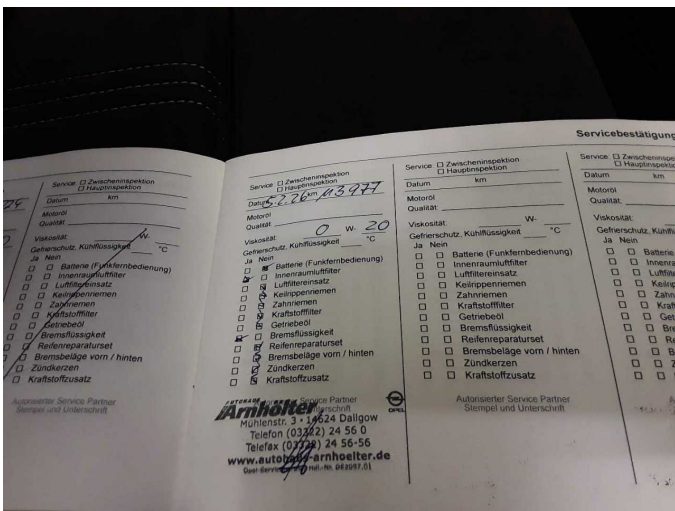

Figure 17: Documents



Figure 18: Navigation



Figure 19: Misc.



Figure 20: Misc.



Figure 21: Misc.



Figure 22: Misc.



Figure 23: Misc.



Figure 24: Misc.



Figure 25: Misc.



Figure 26: Misc.



Figure 27: Misc.



Figure 28: Misc.



Figure 29: Misc.



Figure 30: Misc.



Figure 31: Misc.



Figure 32: Misc.



Damage 2: Trim / covers: Floor mats - Damaged - Replace



Damage 3: Equipment: Tirefit filler - Expired - Replace



Damage 4: Wheel / tyres: Pressure sensor (Reifendruck) - on - Perform diagnosis



Damage 5: Seat - front: Seat cover - left side - Scratched - Smart repair



Damage 5: Seat - front: Seat cover - left side - Scratched - Smart repair



Repainting 1: Roof, Boot lid / rear door, Mudguard - left side, Bonnet, Side panel - rear left side, Side panel - rear right side, Door - rear left side, Door - rear right side, Door - front left side, Door - front right side



Repainting 1: Roof, Boot lid / rear door, Mudguard - left side, Bonnet, Side panel - rear left side, Side panel - rear right side, Door - rear left side, Door - rear right side, Door - front left side, Door - front right side



Repainting 1: Roof, Boot lid / rear door, Mudguard - left side, Bonnet, Side panel - rear left side, Side panel - rear right side, Door - rear left side, Door - rear right side, Door - front left side, Door - front right side



Repainting 1: Roof, Boot lid / rear door, Mudguard - left side, Bonnet, Side panel - rear left side, Side panel - rear right side, Door - rear left side, Door - rear right side, Door - front left side, Door - front right side



Repainting 1: Roof, Boot lid / rear door, Mudguard - left side, Bonnet, Side panel - rear left side, Side panel - rear right side, Door - rear left side, Door - rear right side, Door - front left side, Door - front right side



Repainting 1: Roof, Boot lid / rear door, Mudguard - left side, Bonnet, Side panel - rear left side, Side panel - rear right side, Door - rear left side, Door - rear right side, Door - front left side, Door - front right side



Repainting 1: Roof, Boot lid / rear door, Mudguard - left side, Bonnet, Side panel - rear left side, Side panel - rear right side, Door - rear left side, Door - rear right side, Door - front left side, Door - front right side



Repainting 1: Roof, Boot lid / rear door, Mudguard - left side, Bonnet, Side panel - rear left side, Side panel - rear right side, Door - rear left side, Door - rear right side, Door - front left side, Door - front right side



Repainting 1: Roof, Boot lid / rear door, Mudguard - left side, Bonnet, Side panel - rear left side, Side panel - rear right side, Door - rear left side, Door - rear right side, Door - front left side, Door - front right side



Repainting 1: Roof, Boot lid / rear door, Mudguard - left side, Bonnet, Side panel - rear left side, Side panel - rear right side, Door - rear left side, Door - rear right side, Door - front left side, Door - front right side



Repainting 1: Roof, Boot lid / rear door, Mudguard - left side, Bonnet, Side panel - rear left side, Side panel - rear right side, Door - rear left side, Door - rear right side, Door - front left side, Door - front right side



Repainting 1: Roof, Boot lid / rear door, Mudguard - left side, Bonnet, Side panel - rear left side, Side panel - rear right side, Door - rear left side, Door - rear right side, Door - front left side, Door - front right side



Repainting 1: Roof, Boot lid / rear door, Mudguard - left side, Bonnet, Side panel - rear left side, Side panel - rear right side, Door - rear left side, Door - rear right side, Door - front left side, Door - front right side



Repainting 1: Roof, Boot lid / rear door, Mudguard - left side, Bonnet, Side panel - rear left side, Side panel - rear right side, Door - rear left side, Door - rear right side, Door - front left side, Door - front right side



Repainting 1: Roof, Boot lid / rear door, Mudguard - left side, Bonnet, Side panel - rear left side, Side panel - rear right side, Door - rear left side, Door - rear right side, Door - front left side, Door - front right side



Repainting 1: Roof, Boot lid / rear door, Mudguard - left side, Bonnet, Side panel - rear left side, Side panel - rear right side, Door - rear left side, Door - rear right side, Door - front left side, Door - front right side



Repainting 1: Roof, Boot lid / rear door, Mudguard - left side, Bonnet, Side panel - rear left side, Side panel - rear right side, Door - rear left side, Door - rear right side, Door - front left side, Door - front right side



Repainting 1: Roof, Boot lid / rear door, Mudguard - left side, Bonnet, Side panel - rear left side, Side panel - rear right side, Door - rear left side, Door - rear right side, Door - front left side, Door - front right side



Wartungshistorie

(gemäß Auftraggeber Informationen)

Fahrgestellnummer: W0VBE8EV5M8012364
Hersteller / Modell: OPEL OPEL Astra 1.5 D Start/Stop Sports Tourer Automatik Elegance

Datum	KM-Stand	Beschreibung
05.02.2026	113.977	Bremsflüssigkeit; Bremsflüssigkeit ern; Motoröl b. Wartung; Ölfilter ern; Regelwartungsdienst; Wartung Sonstiges
08.08.2025	96.338	Reparatur Sonstiges; Systemtest/Eigendiagnose; Wasserpumpe ern
26.11.2024	92.316	Bremsklötze hinten
21.08.2024	83.010	Motoröl b. Wartung; Ölfilter ern; Ölwechsel; Wartung Sonstiges
23.07.2024	80.583	Systemtest/Eigendiagnose
03.07.2024	74.308	Systemtest/Eigendiagnose
18.03.2024	69.824	AU; Bremsklötze vorne; Luftfiltereinsatz ern; Motoröl b. Wartung; Ölfilter ern; Regelwartungsdienst; Wartung Sonstiges
17.10.2023	55.511	Motoröl b. Wartung; Ölfilter ern; Ölwechsel; Wartung Sonstiges
11.08.2023	48.729	Systemtest/Eigendiagnose
28.03.2023	41.328	Bremse Sonstiges; Bremsflüssigkeit; Bremsflüssigkeit ern; Bremsklötze hinten; Bremsklötze vorne; Kraftstofffilter ern; Motoröl b. Wartung; Ölfilter ern; Regelwartungsdienst; Wartung Sonstiges
09.11.2022	34.879	Motoröl b. Wartung; Ölfilter ern; Ölwechsel; Wartung Sonstiges
12.04.2022	20.800	Motoröl b. Wartung; Ölfilter ern; Regelwartungsdienst; Wartung Sonstiges
17.11.2021	14.024	Motoröl b. Wartung; Ölfilter ern; Ölwechsel; Wartung Sonstiges