

Expertise

Protocol number: 46150641
Order No. / Reference: 26497104
Inspection date: 16 Jun 2026

Manufacturer: Peugeot

Model: 3008 BlueHDi 130 Stop & Start EAT8 Active Business-Paket

VIN: VF3MCYHZRLS191689



Vehicle details

Manufacturer / Type / Model / Equipment

Peugeot 3008 BlueHDi 130 Stop & Start EAT8 Active Business-Paket

Vehicle Identification number VF3MCYHZRLS191689

Mileage (Read) 211,741 km

First registration 30 Sept 2020

Number of holders 1

Next periodical technical inspection 09/2027

(Report not on hand)

Power / Engine displacement 96 kw / 1,499 ccm

Fuel type / Cylinder Diesel / 4

Gearbox / Number of gears Automatic / 8

Type of drive Front drive

Type of vehicle Station wagon

Colour / colour code Artense Silber Metallic

Doors / Seats 5 / 5

Upholstery type Cloth

Colour of upholstery Black-Anthracite

Re-import no

readiness to drive Roadworthy



Vehicle details			
Maintenance booklet / proof	digital proof / complete	Next maintenance in	15,000 km
Last service on / at	12/2025 at 196,812 km		
Key is / should be	1 / 2	FZG documents	ZB#2 (B) was available (copy), ZB#1 (S) was not available.
		Letter No.	FR250382
Previous damage / Accident	None detectable	Repainting	None detectable
Inspection conditions	sufficient	Lifting equipment / pit	yes
Test drive	Not performed	Engine function test	Performed
readiness to drive	Roadworthy		
Manufacturer key number/ type code number	3003 / AZI 00105		
Emission standard	EURO6;WLTP;AM;PI/CI; M, N1 I	fine dust sticker	
Permitted total weight	2,000 kg	Empty weight	

Tyres

Mounted tyres				
#	Tyre size	Type of tyre	Manufacturer	Tread depth
1)	215/65 R17 99H	Winter tyres on Light alloy	Continental	5mm / 5mm
2)	215/65 R17 99H	Winter tyres on Light alloy	Continental	5mm / 5mm
Additional tyres				
#	Tyre size	Type of tyre	Manufacturer	Tread depth
1)	215/65 R17 103V	Summer tyres on Light alloy	Michelin	5mm / 5mm
2)	215/65 R17 103V	Summer tyres on Light alloy	Michelin	5mm / 5mm
Replacement				
Typ	Tyre size	Type of tyre	Manufacturer	Tread depth
	Tirefit	Expiration date 01/2025		

Legend: Tread depth information for the left tire is listed first, for the right tire it is listed second on the axle in the direction of travel.



Equipment

Standard equipment

- ABS (Anti-lock Braking System)
- Airbags (6)
- Exterior mirror caps painted in car color
- Hill start assist
- On-board computer
- Chrome trim strips above the side windows
- Ceiling light at the front, 2 reading lights at the front and ceiling light with delayed shut-off at the rear
- Digital instrument cluster with high-resolution 12.3" screen, adjustable and customizable
- ESP (Electronic Stability Program) with ASR (Anti-Slip Regulation)
- Electric windows, front
- Follow-me-home function (automatic)
- Front apron in black
- Transmission: 8-speed automatic transmission EAT8
- Heated rear window
- Interior mirror automatically dimming
- ISOFIX child seat anchors
- Manual child lock
- Front headrests (2)
- Rear headrests (3)
- LED taillights
- Steering wheel: Multifunction leather steering wheel
- Rear center armrest with pass-through flap
- Fog light
- Emergency brake assist with automatic activation of the hazard warning lights
- Radio: RCC audio system
- Radio accessories: Multifunctional touchscreen with 8" color display
- Wheels: 17" "Chicago" alloy wheels
- Rear seat backrest split 40/60 and automatically foldable, control element in the boot
- Seats: Passenger seat height adjustable
- Lane departure warning system
- Stop&Start system
- Traffic sign recognition
- Pre-installation for WEBASTO auxiliary heater
- Central locking can be activated from inside using a remote control.

Extra equipment

- Detachable towbar (with removable ball head without tools)

- Active Safety Brake
- Electrically adjustable and heated exterior mirrors with integrated LED turn signals
- Turn signals with lane change indicator function
- third brake light
- Roof spoiler in car color with stainless steel trim
- Decorative inlays "Spray" with carbon look for door panels and dashboard
- EBV (Electronic Brakeforce Distribution)
- Rear parking aid, acoustic and visual
- Misfueling protection
- Electric rear windows
- electric parking brake
- Front collision warning
- Cruise control system with speed limiter
- Seat belts: 3-point safety belts
- rear window wiper
- ISOFIX child seat anchor
- Map pockets on the front seatbacks
- Automatic climate control (2-zone), with activated carbon filter
- Paint finish: Solid
- LED daytime running lights
- light sensor
- Front center armrest, two-piece, with storage compartment, illuminated and climate-controlled
- Particulate filter: FAP diesel particulate filter
- Upholstery: Fabric "Meco"
- Radio accessories: Digital radio reception DAB+
- Rain sensor
- Tire pressure monitoring system
- Wheels: Tire repair kit (compressor + tire sealant spray)
- paddle shifters on the steering wheel
- Electric power steering
- Seats: Driver's seat height adjustable
- Socket (3) 12 Volt
- Doors lock automatically when driving off
- Tie-down points in the trunk (4 pieces)
- Immobiliser

- Aluminum roof rails
- Paint finish: Special metallic paint



Brief expert findings

Documents submitted	At the time of the inspection, the vehicle registration certificate Part 2 (title) was available, but the vehicle registration certificate Part 1 (document) was not. (Copy)
VIN comparison	The vehicle identification number (VIN) was read from the vehicle and its conformity with the submitted documents was confirmed by the undersigned during the inspection.
Inspection	The inspection conditions were sufficient for the assessment of the vehicle. Lifting equipment and/or a pit were available for examining the vehicle.
Test drive	No test drive/shunting maneuver was carried out during the inspection of the vehicle.
Engine function test	An engine test run was performed.
readiness to drive	The vehicle was roadworthy at the time of inspection.

Value reducing factors

No.	Component group	Description
1	Equipment	Tirefit filler - Expired - Replace
2	Door - front left side	Door - dent(s) - Smooth repair work
3	Boot lid / rear door	Boot lid - Scratch(es) - Smart repair
4	Door - rear right side	Door - Scratch(es) - Smart repair
5	Engine	Engine cover (Evtl Mehrkosten) - Damage caused by marten / rodent - Replace
6	Rear bumper	Rear bumper (unpainted) - Broken / torn - Replace

Wear and tear

No.	Component group	Description
1	Misc.	Main inspection - No evidence - No deduction
2	Seat - front	Seat cover - left side - Abrasion - No deduction
3	Rear bumper	Bumper - rear left side - Scratch(es) - No deduction
4	Vehicle glazing	Windscreen - Stone chips - No deduction

The vehicle shows signs of wear and tear commensurate with its age and use.

Missing parts

Description

2nd wheel set - 1 wheel cover (Nabendeckel)

Equipment - Vehicle key with remote control

Order/Scope of Order

An order was placed to prepare a sales report for the described vehicle. This report includes the following:

- Description of key vehicle information
- Documentation of equipment features
(*Delivery by third-party service providers*)
- Documentation of damage, defects, missing parts
- Documentation of prior damage, unrepaired prior damage, repainting
- A brief visual or functional inspection of the equipment details, if possible.
(*Functional testing of driver assistance systems is not included in the scope of services!*)
- a photographic documentation of the vehicle



Basis for the order

This product is based on the guidelines for vehicle returns and valuations published by Alphabet Fleet GmbH. The expert makes the specific findings in each individual case objectively, within the framework of the prescribed standards, based on their own expertise.

The vehicle inspection takes place in a fully assembled, unassembled state.

Damage or defects that can only be detected during disassembly/diagnostic work or through further investigation remain within the realm of prognostic risk. An increased risk exists due to concealed defects caused by fraudulent misrepresentation and which were not identifiable by the expert.

Damage or defects resulting from normal use or wear and tear of the vehicle will be accepted in accordance with the applicable standard.

There was no explicit identification or monetary consideration of the expected features within the product.

Features which, in their nature and extent, slightly exceed normal use but do not constitute unacceptable damage, will be documented and indicated as signs of wear, if applicable.

Damage or defects that, according to the applicable standard, can no longer be attributed to normal use or wear and tear are listed under "Value Reducing Factors" in the product description.

Depending on the product specification, a monetary ID can be provided. If this takes place, the costs can be 100% d or pro rata depending on the vehicle's age and mileage.

Previous damages

No apparent prior damage that had been repaired could be found on the vehicle.

Comments

- Für den montierten Radsatz wurde kein Nachweis erbracht.
- Winterradsatz ist kein Bestandteil des Auslieferungsumfangs.



Figure 1: Diagonal front (left)



Figure 2: Diagonal front (right)



Figure 3: Diagonal rear (left)



Figure 4: Diagonal rear (right)



Figure 5: Interior - front



Figure 6: Interior - rear



Figure 7: Instrument cluster



Figure 8: Instrument panel



Figure 9: Interior 360° view



Figure 10: Cargo area



Figure 11: VIN



Figure 12: Mounted tyres



Figure 13: Documents

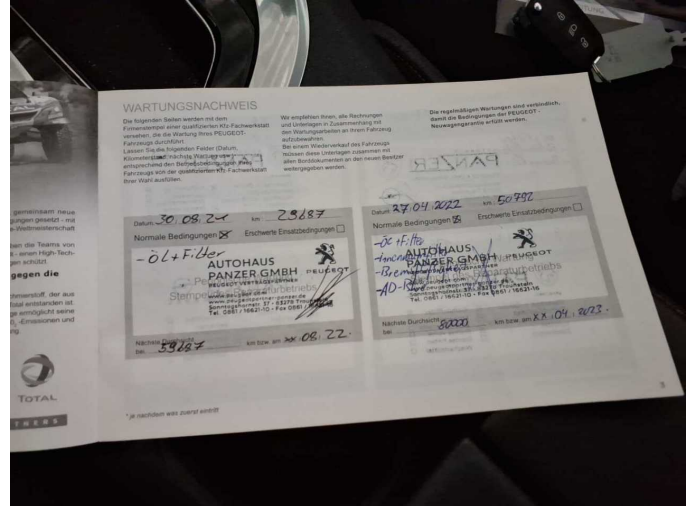

Figure 14: Documents

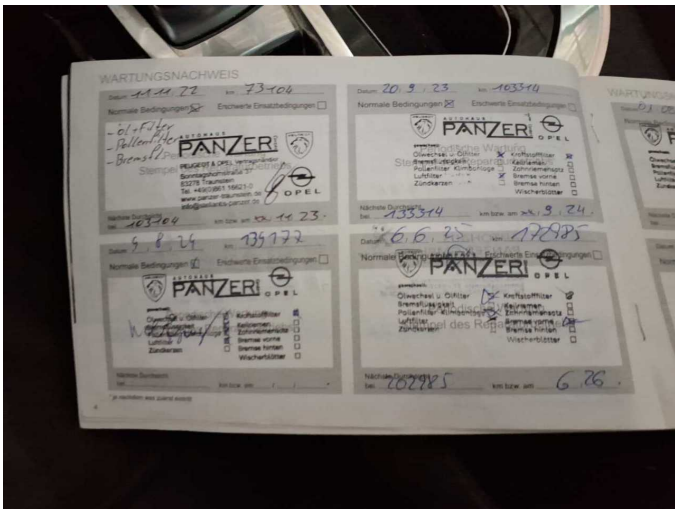

Figure 15: Documents

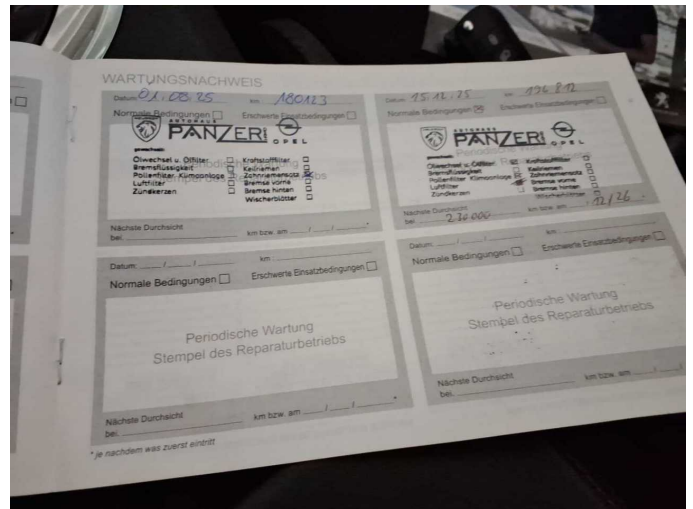

Figure 16: Documents



Figure 17: Additional tyres



Figure 18: Navigation

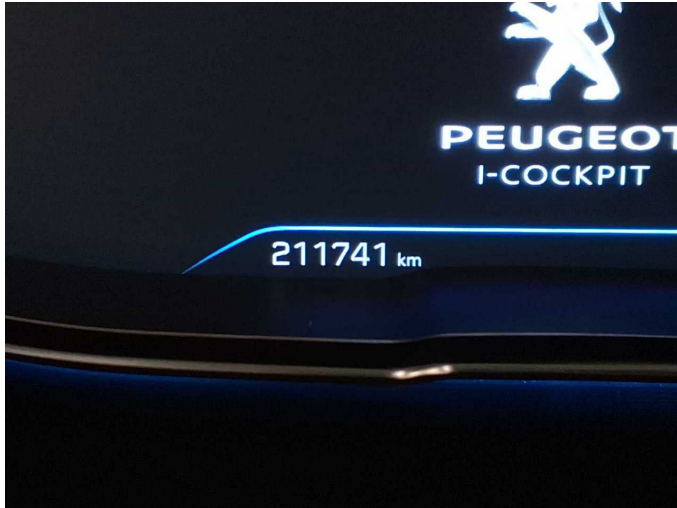

Figure 19: Misc.

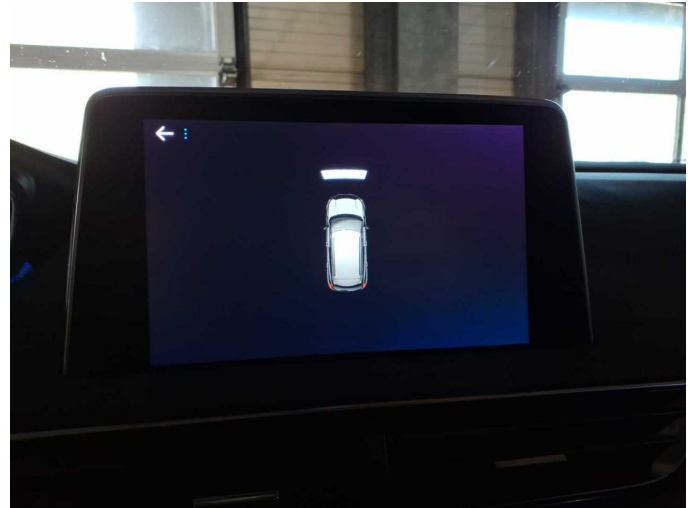

Figure 20: Misc.



Figure 21: Misc.



Figure 22: Misc.

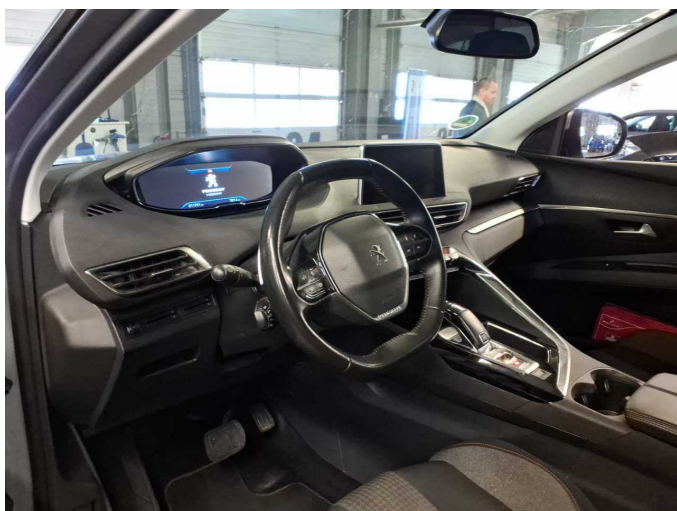

Figure 23: Misc.



Figure 24: Misc.



Figure 25: Misc.



Figure 26: Misc.

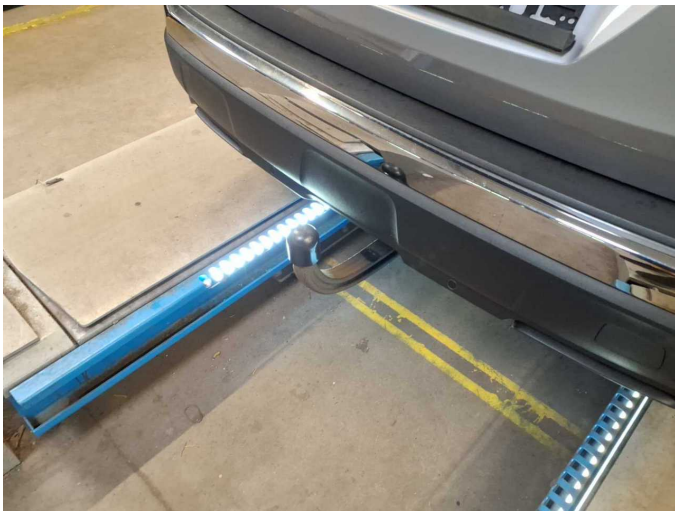

Figure 27: Misc.



Figure 28: Misc.



Figure 29: Misc.



Figure 30: Misc.



Figure 31: Misc.



Figure 32: Misc.



Damage 1: Equipment: Tirefit filler - Expired - Replace

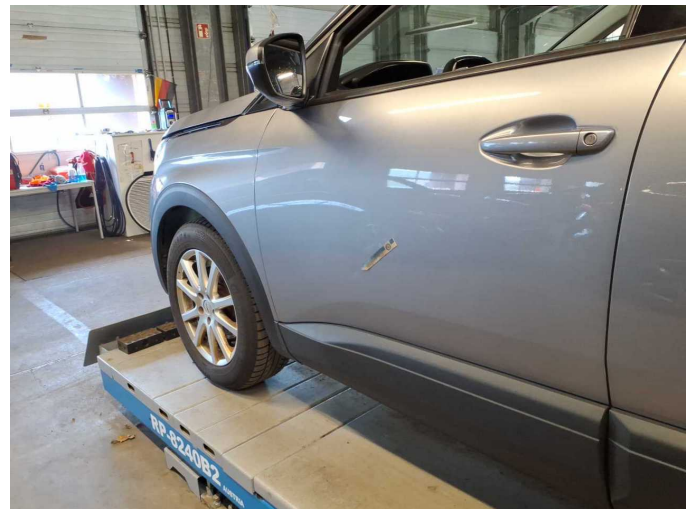

Damage 2: Door - front left side: Door - dent(s) - Smooth repair work



Damage 2: Door - front left side: Door - dent(s) - Smooth repair work



Damage 3: Boot lid / rear door: Boot lid - Scratch(es) - Smart repair



Damage 3: Boot lid / rear door: Boot lid - Scratch(es) - Smart repair



Damage 4: Door - rear right side: Door - Scratch(es) - Smart repair



Damage 4: Door - rear right side: Door - Scratch(es) - Smart repair



Damage 5: Engine: Engine cover (Evtl Mehrkosten) - Damage caused by marten / rodent - Replace

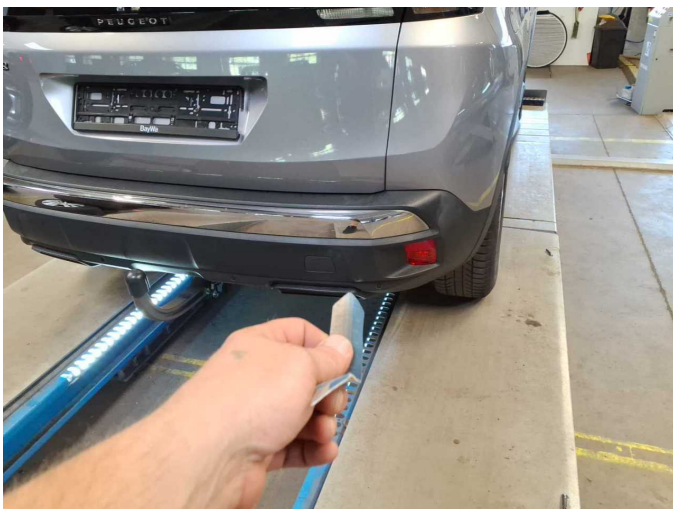

Damage 6: Rear bumper: Rear bumper (unpainted) - Broken / torn - Replace

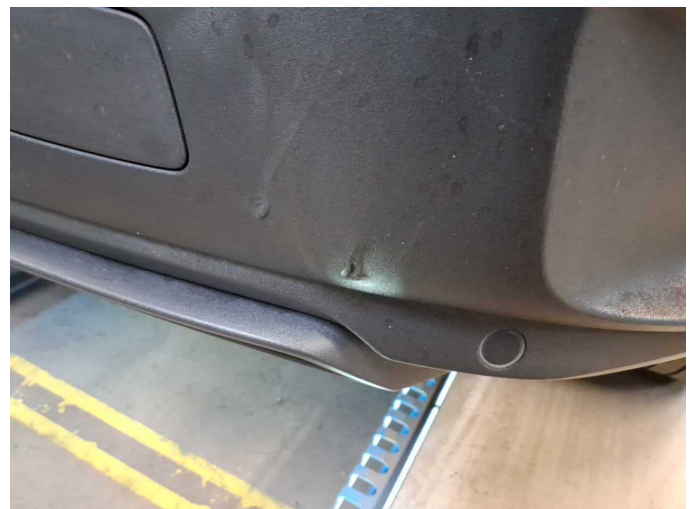

Damage 6: Rear bumper: Rear bumper (unpainted) - Broken / torn - Replace



Damage 6: Rear bumper: Rear bumper (unpainted) - Broken / torn - Replace



Damage 6: Rear bumper: Rear bumper (unpainted) - Broken / torn - Replace



Wear and tear 2: Seat - front: Seat cover - left side - Abrasion - No deduction



Wear and tear 2: Seat - front: Seat cover - left side - Abrasion - No deduction



Missing part 1: 2nd wheel set: 1 wheel cover (Nabendeckel) - Missing - Replace



Missing part 1: 2nd wheel set: 1 wheel cover (Nabendeckel) - Missing - Replace

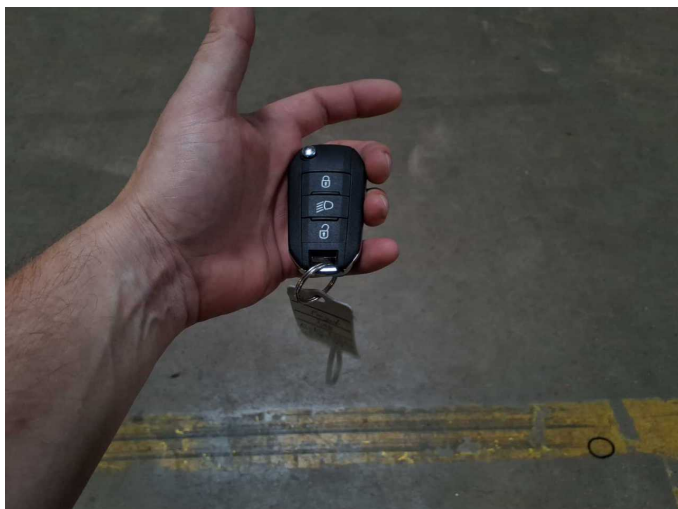

Missing part 2: Equipment: Vehicle key with remote control - Missing - Replace



Wartungshistorie

(gemäß Auftraggeber Informationen)

Fahrgestellnummer: VF3MCYHZRLS191689
Hersteller / Modell: PEUGEOT PEUGEOT 3008 BlueHDi 130 Stop & Start EAT8 Active Business-Paket

Datum	KM-Stand	Beschreibung
15.12.2025	196.812	Bremse Sonstiges; Bremsklötze hinten; Bremsscheiben hinten; Motoröl b. Wartung; Ölfilter ern; Regelwartungsdienst; Wartung Sonstiges
17.09.2025	184.984	AU
01.08.2025	180.123	Dieselpartikelfilter ern; Wasserpumpe ern; Zahnriemen/Steuerkett ern
06.06.2025	172.985	Bremse Sonstiges; Bremsflüssigkeit ern; Bremsklötze vorne; Bremsscheiben + Klötze v; Bremsscheiben vorne; Kraftstofffilter ern; Luftfiltereinsatz ern; Motoröl b. Wartung; Motoröl b. Wartung; Ölfilter ern; Regelwartungsdienst; Regelwartungsdienst; Systemtest/Eigendiagnose; Wartung Sonstiges
05.06.2025	169.287	Systemtest/Eigendiagnose
23.10.2023	103.314	AU; Kraftstofffilter ern; Luftfiltereinsatz ern; Motoröl b. Wartung; Ölfilter ern; Regelwartungsdienst; Wartung Sonstiges
19.06.2023	95.496	Systemtest/Eigendiagnose
25.04.2023	90.431	Bremsscheiben + Klötze h
11.11.2022	73.104	Motoröl b. Wartung; Regelwartungsdienst
27.04.2022	50.792	Bremsflüssigkeit ern; Motoröl b. Wartung; Regelwartungsdienst; Reparatur Sonstiges
30.08.2021	29.687	Kleine Inspektion; Motoröl b. Wartung