

Expertise

Protocol number: 45795870
Order No. / Reference: 26244060
Inspection date: 22 May 2026

Manufacturer: Volkswagen

Model: Golf Variant 2.0 TDI SCR Life

VIN: WVVZZZCD9PW503789



Vehicle details

Manufacturer / Type / Model / Equipment

Volkswagen Golf Variant 2.0 TDI SCR Life

Vehicle Identification number WVVZZZCD9PW503789

Mileage (Read) 134,452 km

First registration 25 Aug 2022

Number of holders 1

Power / Engine displacement 85 kw / 1,968 ccm

Fuel type / Cylinder Diesel / 4

Gearbox / Number of gears Manual / 6

Type of drive Front drive

Type of vehicle Station wagon

Colour / colour code Reflexsilber-metallic
(A7W)

Doors / Seats 5 / 5

Upholstery type Cloth

Colour of upholstery Black-Anthracite



Vehicle details			
Maintenance booklet / proof	digital proof / complete	Next maintenance in	7,600 km
Last service on / at	02/2026 at 130,631 km		
Key is / should be	2 / 2	FZG documents	ZB#2 (B) was available (copy), ZB#1 (S) was not available.
		Letter No.	GM636389
Previous damage / Accident	Detectable	Repainting	None detectable
Inspection conditions	sufficient	Lifting equipment / pit	No
Test drive	Not performed	Engine function test	Performed
Manufacturer key number/ type code number	0603 / CNM 00958		
Emission standard	EURO6;WLTP;AP;PI/CI; M, N1 I	fine dust sticker	
Permitted total weight	2,000 kg	Empty weight	

Tyres

Mounted tyres				
#	Tyre size	Type of tyre	Manufacturer	Tread depth
1)	205/55 R16 91H	Winter tyres on Steel	Bridgestone	6mm / 6mm
2)	205/55 R16 91H	Winter tyres on Steel	Bridgestone	5mm / 5mm
Additional tyres				
#	Tyre size	Type of tyre	Manufacturer	Tread depth
1)	205/55 R16 91W	Summer tyres on Light alloy	Continental	4mm / 4mm
2)	205/55 R16 91W	Summer tyres on Light alloy	Continental	6mm / 6mm
Replacement				
Typ	Tyre size	Type of tyre	Manufacturer	Tread depth
N	125/70 R16	Summer tyres on Steel		4 mm

Legend: Tread depth information for the left tire is listed first, for the right tire it is listed second on the axle in the direction of travel.



Equipment

Standard equipment

- | | |
|---|---|
| <ul style="list-style-type: none"> • Airbag for driver and front passenger • Ambient lighting • Electrically adjustable and heated exterior mirrors with memory function and passenger-side mirror lowering function. • black roof rails • Diesel particulate filter and SCR catalyst • Parking assistance • Electronic parking brake including auto-hold function • Automatic headlight control, with LED daytime running lights • Windscreen made of laminated safety glass, heat and sound insulating • Transmission: 6-speed manual transmission • Rear window wiper with intermittent function • ISOFIX mounting points • Rear headrests (3) • LED reading lights at the front (2) and 2 at the rear • LED headlights • Fatigue detection • Emergency braking assistant "Front Assist" with pedestrian and cyclist detection • Tire pressure monitoring system (passive) • Wheels: Tire Mobility Set • Keyless start system without safe locking • electromechanical power steering • Seat belts: Three-point automatic seat belts for the outer rear seats • Seat covers in "Life" fabric • Seats: Comfort seats in the front • 12-volt power outlet in the luggage compartment • Telephone interface with inductive charging function • Electronic immobilizer • Central locking without safe locking, with remote control and 2 remote folding keys | <ul style="list-style-type: none"> • Airbag: Head airbag system for front and rear passengers including front side airbags • Exterior mirror housings and door handles in body color • third brake light • Car2X • Decorative inlays "Nature Cross Brushed" • Digital Cockpit Pro, multicolor • Electronic differential lock XDS • Electronic stability program and electromechanical brake booster • Electric windows, front and rear • Pedestrian protection measures expanded • luggage compartment cover • Rear window heated • Rear spoiler in car color • "Climatronic" air conditioning system • Front headrests • LED taillights • Dynamic headlight range control • Non-smoking version • Emergency call service • Package: Seat Comfort Package • Wheels: Alloy wheels (4) "Norfolk" 7 J x 16 • Rear bench seat undivided, backrest asymmetrically split and foldable with center armrest • Seat belts: Three-point automatic seat belt for the middle rear seat • Seat belts: Three-point automatic seat belts at the front with height adjustment and belt tensioner • Start-stop system • Bumpers in body color • Ambient lighting with logo projection • Green thermal insulation glazing, sides and rear |
|---|---|

Extra equipment

- | | |
|---|---|
| <ul style="list-style-type: none"> • Towbar, foldable with electric release • Navigation system "Discover Media" incl. "Streaming & Internet" • Wheels: Spare wheel, weight and space saving | <ul style="list-style-type: none"> • Paint finish: Metallic • Package: Business Premium incl. navigation system (manual transmission) |
|---|---|

Brief expert findings

Documents submitted	At the time of the inspection, the vehicle registration certificate Part 2 (title) was available, but the vehicle registration certificate Part 1 (document) was not. (Copy)
VIN comparison	The vehicle identification number (VIN) was read from the vehicle and its conformity with the submitted documents was confirmed by the undersigned during the inspection.
Inspection	The inspection conditions were sufficient for the assessment of the vehicle. No lifting equipment or pit was available for inspecting the vehicle. Therefore, inspection of the vehicle's underside was only possible to a limited extent.
Test drive	No test drive/shunting maneuver was carried out during the inspection of the vehicle.
Engine function test	An engine test run was performed.



Value reducing factors

No.	Component group	Description
1	Documents	Service book (30000er & 60000er überzogen) - Incomplete
2	Instrument panel	Indicator light (Reifendruck) - on - Perform diagnosis
3	Seat - front	Seat cover - left side - Soiled - Clean
4	2nd wheel set	1 alloy rim - Scratch(es) - Loss in value
5	Front structure	Emblem - Broken / torn - Replace
6	2nd wheel set	1 alloy rim - Scratch(es) - Replace
7	Side panel - rear right side	Side panel - Dent / paintcoat damage - Repair and paint
8	Rear bumper	Rear bumper - Scratch(es) - Paint
9	Roof	Roof - Corrosion - Repair and paint

Wear and tear

No.	Component group	Description
1	Interior	Boot cover / roller cover - Deformed - No deduction
2	Mudguard - left side	Mudguard - left side - Stone chips - No deduction

The vehicle shows signs of wear and tear commensurate with its age and use.

Previous damages

No.	Previous damage	Extent of damage (Net)
1	Front, Provided by user / customer, from 14 Aug 2023	1.133,93 €
2	Side right, Provided by user / customer, from 16 Jun 2025	2.570,27 €

Order/Scope of Order

An order was placed to prepare a sales report for the described vehicle. This report includes the following:

- Description of key vehicle information
- Documentation of equipment features
(*Delivery by third-party service providers*)
- Documentation of damage, defects, missing parts
- Documentation of prior damage, unrepaired prior damage, repainting
- A brief visual or functional inspection of the equipment details, if possible.
(*Functional testing of driver assistance systems is not included in the scope of services!*)
- a photographic documentation of the vehicle



Basis for the order

This product is based on the guidelines for vehicle returns and valuations published by Alphabet Fleet GmbH. The expert makes the specific findings in each individual case objectively, within the framework of the prescribed standards, based on their own expertise.

The vehicle inspection takes place in a fully assembled, unassembled state.

Damage or defects that can only be detected during disassembly/diagnostic work or through further investigation remain within the realm of prognostic risk. An increased risk exists due to concealed defects caused by fraudulent misrepresentation and which were not identifiable by the expert.

Damage or defects resulting from normal use or wear and tear of the vehicle will be accepted in accordance with the applicable standard.

There was no explicit identification or monetary consideration of the expected features within the product.

Features which, in their nature and extent, slightly exceed normal use but do not constitute unacceptable damage, will be documented and indicated as signs of wear, if applicable.

Damage or defects that, according to the applicable standard, can no longer be attributed to normal use or wear and tear are listed under "Value Reducing Factors" in the product description.

Depending on the product specification, a monetary ID can be provided. If this takes place, the costs can be 100% or pro rata depending on the vehicle's age and mileage.

Previous damages

According to available information previous damages were repaired at the vehicle. Traces of repairs, which allow conclusions about the area of repair, were not recognizable during the inspection.

Comments

- Winterradsatz ist kein Bestandteil des Auslieferungsumfangs.



Figure 1: Diagonal front (left)



Figure 2: Diagonal front (right)



Figure 3: Diagonal rear (left)



Figure 4: Diagonal rear (right)



Figure 5: Interior - front



Figure 6: Interior - rear



Figure 7: Instrument cluster



Figure 8: Instrument panel



Figure 9: Interior 360° view



Figure 10: Cargo area



Figure 11: VIN



Figure 12: Mounted tyres



Figure 13: Documents

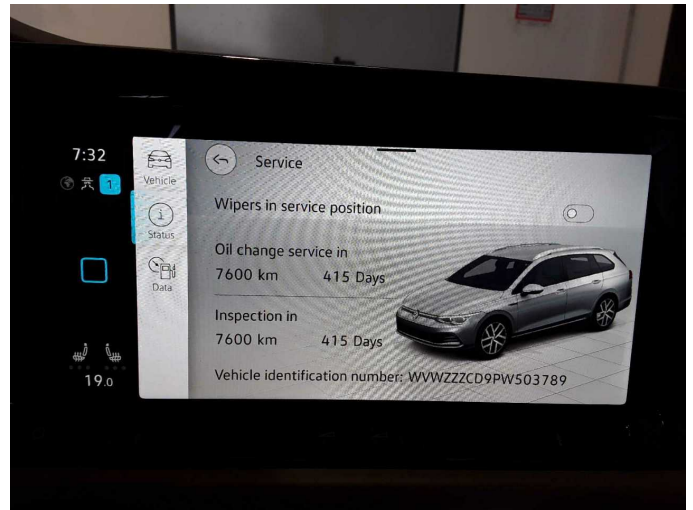

Figure 14: Documents

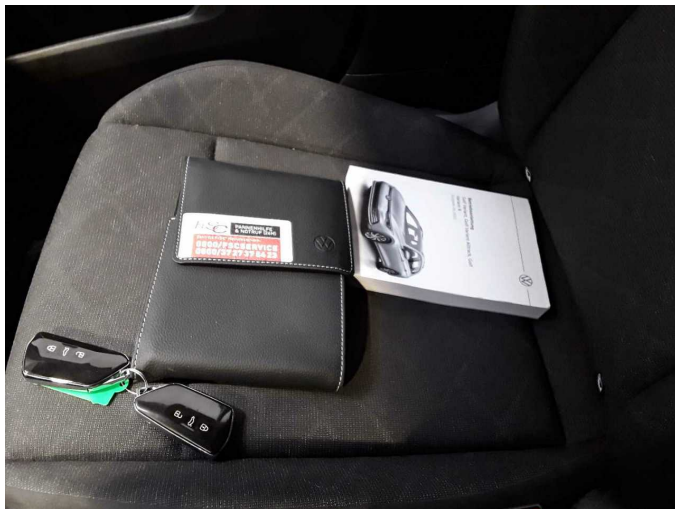

Figure 15: Documents



Figure 16: Additional tyres



Figure 17: Navigation



Figure 18: Misc.



Figure 19: Misc.



Figure 20: Misc.

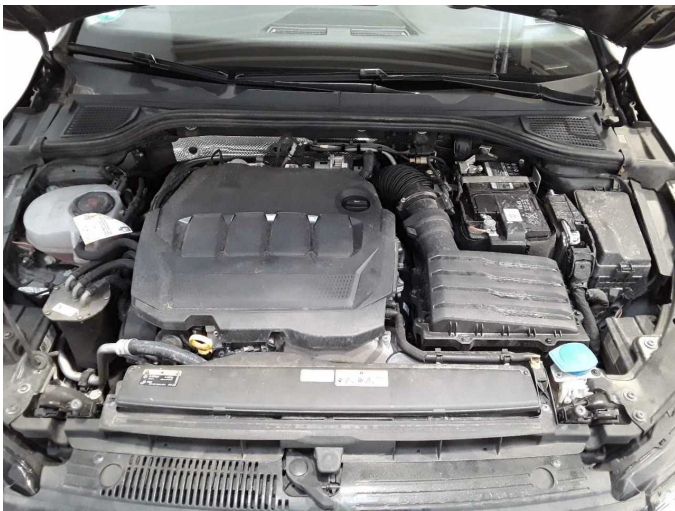

Figure 21: Misc.



Figure 22: Misc.



Figure 23: Misc.

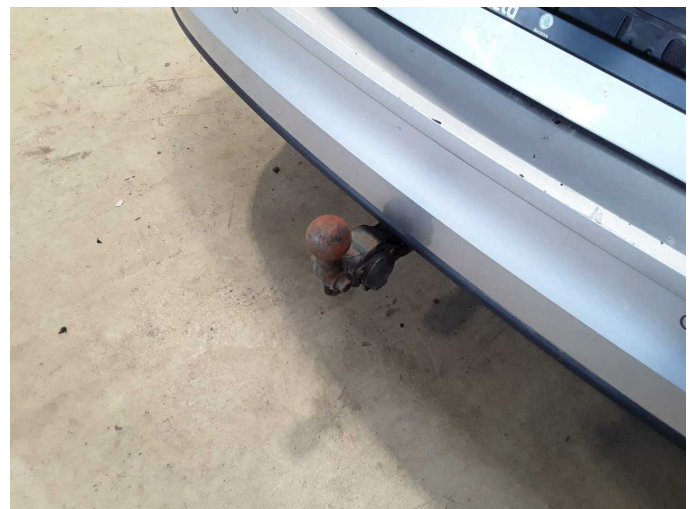

Figure 24: Misc.



Figure 25: Misc.



Damage 2: Instrument panel: Indicator light (Reifendruck) - on - Perform diagnosis

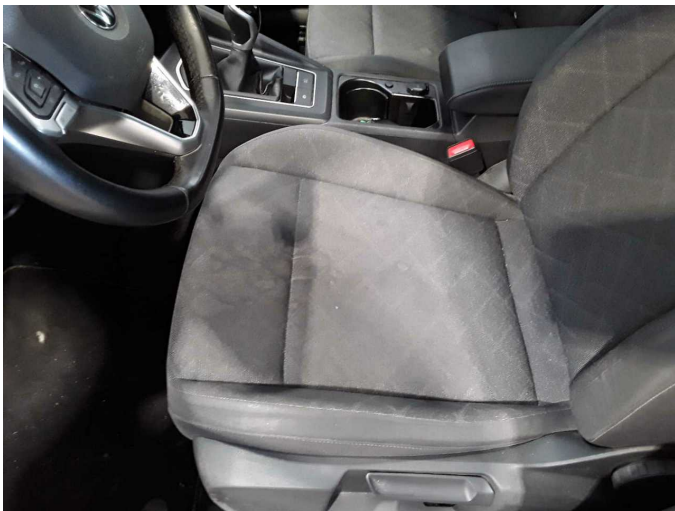

Damage 3: Seat - front: Seat cover - left side - Soiled - Clean



Damage 4: 2nd wheel set: 1 alloy rim - Scratch(es) - Loss in value



Damage 4: 2nd wheel set: 1 alloy rim - Scratch(es) - Loss in value



Damage 5: Front structure: Emblem - Broken / torn - Replace



Damage 5: Front structure: Emblem - Broken / torn - Replace



Damage 6: 2nd wheel set: 1 alloy rim - Scratch(es) - Replace



Damage 6: 2nd wheel set: 1 alloy rim - Scratch(es) - Replace

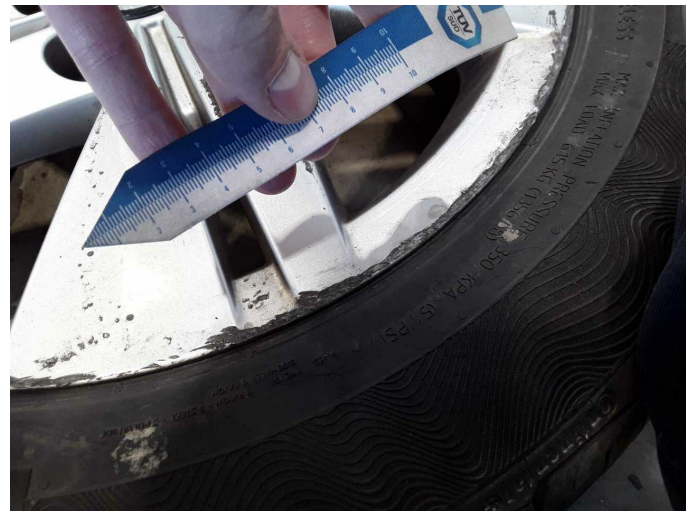

Damage 6: 2nd wheel set: 1 alloy rim - Scratch(es) - Replace



Damage 7: Side panel - rear right side: Side panel - Dent / paintcoat damage - Repair and paint



Damage 7: Side panel - rear right side: Side panel - Dent / paintcoat damage - Repair and paint



Damage 7: Side panel - rear right side: Side panel - Dent / paintcoat damage - Repair and paint



Damage 8: Rear bumper: Rear bumper - Scratch(es) - Paint



Damage 8: Rear bumper: Rear bumper - Scratch(es) - Paint

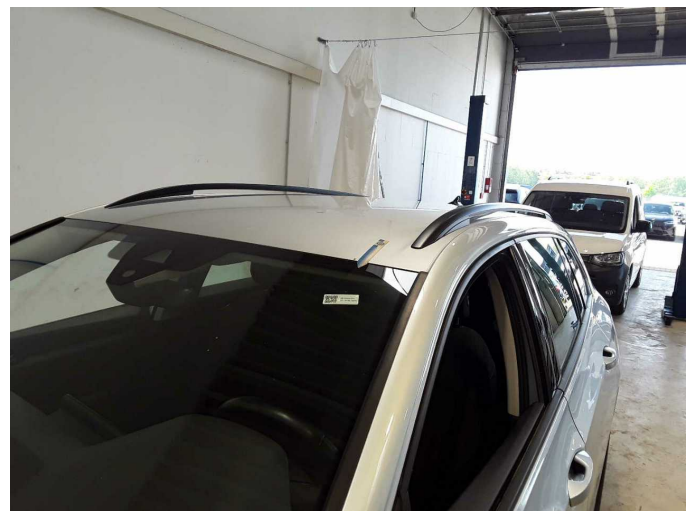

Damage 9: Roof: Roof - Corrosion - Repair and paint

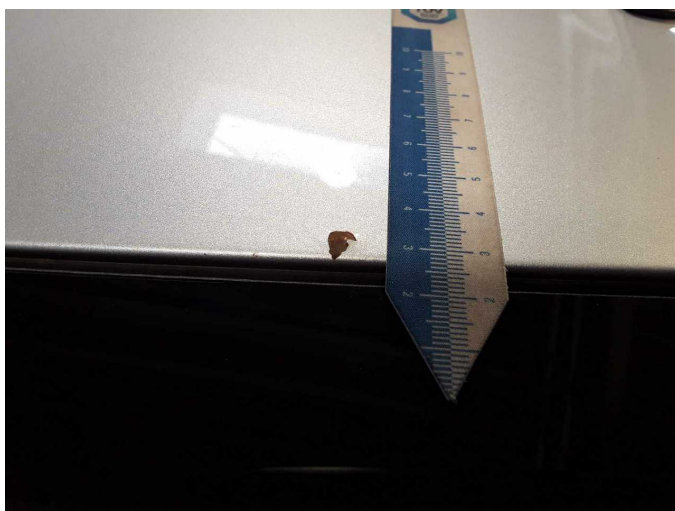

Damage 9: Roof: Roof - Corrosion - Repair and paint



Wear and tear 1: Interior: Boot cover / roller cover - Deformed - No deduction



Wear and tear 1: Interior: Boot cover / roller cover - Deformed - No deduction



Wartungshistorie

(gemäß Auftraggeber Informationen)

Fahrgestellnummer: WVVZZZCD9PW503789

Hersteller / Modell: VOLKSWAGEN VOLKSWAGEN Golf Variant 2.0 TDI SCR Life

Datum	KM-Stand	Beschreibung
04.02.2026	130.631	AU; Bremsscheiben vorne; Reparatur Sonstiges; Systemtest/Eigendiagnose; Wartung Sonstiges
11.07.2025	111.978	Bremse Sonstiges; Bremsklötze hinten; Bremsklötze vorne; Bremsscheiben + Klötze h; Bremsscheiben + Klötze v; Bremsscheiben hinten; Bremsscheiben vorne; Kraftstofffilter ern; Luftfiltereinsatz ern; Motoröl b. Wartung; Ölfilter ern; Regelwartungsdienst; Systemtest/Eigendiagnose; Wartung Sonstiges
30.07.2024	76.636	Bremsflüssigkeit; Bremsflüssigkeit ern; Motoröl b. Wartung; Ölfilter ern; Regelwartungsdienst; Wartung Sonstiges
25.03.2024	65.034	Bremse Sonstiges; Bremsklötze hinten; Bremsklötze vorne; Bremsscheiben hinten; Bremsscheiben vorne
14.08.2023	32.249	Motoröl b. Wartung; Ölfilter ern; Regelwartungsdienst; Wartung Sonstiges