

Expertise

Protocol number: 46311703
Order No. / Reference: 26412168
Inspection date: 1 Jul 2026

Manufacturer: Ford

Model: Focus Turnier 1.0 EcoBoost Start-Stopp-System TITANIUM

VIN: WF0PXXGCHPNG35445



Vehicle details

Manufacturer / Type / Model / Equipment

Ford Focus Turnier 1.0 EcoBoost Start-Stopp-System TITANIUM

Vehicle Identification number WF0PXXGCHPNG35445

Mileage (Read) 61,087 km

First registration 7 Feb 2023

Number of holders 1

Power / Engine displacement 92 kw / 999 ccm

Fuel type / Cylinder Petrol / 3

Gearbox / Number of gears Manual / 6

Type of drive Front drive

Type of vehicle Station wagon

Colour / colour code Silber-Metallic

Doors / Seats 5 / 5

Upholstery type Cloth

Colour of upholstery Anthracite-Black



Vehicle details

Maintenance booklet / proof	Available / complete	Next maintenance in	43 %
Last service on / at	05/2025 at 48,527 km		
Key is / should be	2 / 2	FZG documents	ZB#2 (B) was available (copy), ZB#1 (S) was not available.
		Letter No.	GP506110
Previous damage / Accident	Detectable	Repainting	Detectable
Inspection conditions	sufficient	Lifting equipment / pit	yes
Test drive	Not performed	Engine function test	Performed
Manufacturer key number/ type code number	8566 / BPP 00636		
Emission standard	EURO6;WLTP;AP;PI/CI; M, N1 I	fine dust sticker	
Permitted total weight	1,950 kg	Empty weight	

Tyres

Mounted tyres

#	Tyre size	Type of tyre	Manufacturer	Tread depth
1)	205/60 R16 96V	All-season tyres on Steel rim with wheel cover	Vredestein	5mm / 5mm
2)	205/60 R16 96V	All-season tyres on Steel rim with wheel cover	Vredestein	5mm / 5mm

Replacement

Typ	Tyre size	Type of tyre	Manufacturer	Tread depth
Tirefit		Expiration date 12/2026		

Legend: Tread depth information for the left tire is listed first, for the right tire it is listed second on the axle in the direction of travel.



Equipment

Standard equipment

- Airbag: Passenger airbag deactivation
- Exterior mirrors painted in body color, electrically adjustable, heated and foldable
- Tires: 6.5 J x 16 design wheels (4) with 205/60 R16 tires
- Hill start assist
- Roof rails, aluminum
- Tachometer
- Driver information system with on-board computer, color (10.7 cm screen diagonal)
- Electric parking brake with auto-hold function
- FordPass Connect including live traffic information
- Luggage compartment lighting
- Cruise control
- Illuminated glove compartment
- rear window wiper
- Interior mirror, automatically dimming
- Isofix bracket
- Headrests: 2 front and 3 rear, height adjustable
- LED headlights
- Adjustable steering column
- Center console "Premium" front
- Navigation: Ford SYNC 4 including Ford navigation system with AppLink, 13.2" touchscreen and DAB/DAB+
- Front and rear parking pilot system
- Post-Collision Assist
- Tire repair kit
- Gear knob, Sensico in leather look
- Headlight low beam
- Selective driving mode switch
- Seats: Passenger seat height-adjustable, manually
- Seats: Rear seat backrest
- Start-stop system
- Carpet floor mats in the front
- Lashing eyes in the luggage compartment
- Electronic immobilizer
- Central locking with remote control and remote luggage compartment release

Extra equipment

- Detachable towbar (including ESP trailer stabilization)
- Paint finish: Metallic
- Safety partition net for luggage compartment

- Anti-lock braking system (ABS) with electronic brake force distribution (EBD)
- Attachment points behind the second row of seats for mounting the safety partition net
- Fabric headliner
- Roof spoiler painted in car color
- Electronic Safety and Stability Program (ESP)
- Lane keeping assist including lane keeping assist
- Electric windows front and rear
- Ford Power Start function
- luggage compartment cover
- Speed limiter
- Transmission: 6-speed manual transmission
- Back window, heater
- Interior lighting with LED technology
- Intelligent security system
- Air conditioning with automatic temperature control
- LED taillights
- Steering wheel: 3-spoke design
- Make-up mirrors in driver and passenger sun visors
- MyKey key system (individually programmable second key)
- Emergency call assistant
- Otto particulate filter
- Upholstery: Cloth
- Pre-Collision Assist
- Tire Pressure Monitoring System (TMPS)
- Windscreen wipers with rain sensor (sensitivity adjustable)
- Headlight assistant with day/night sensor
- Electromechanical speed-dependent power steering
- Seats: Driver's seat height adjustable
- Seats: Front sports seats with enhanced lateral support
- 12-volt power outlet in the luggage compartment
- Variable radiator air intake
- Warning system for unfastened seat belts for the 1st and 2nd rows of seats

- Tires: 4 all-season tires
- Package: Winter (heated windscreen - heated steering wheel - individually and variably heated front seats)



Brief expert findings

Documents submitted	At the time of the inspection, the vehicle registration certificate Part 2 (title) was available, but the vehicle registration certificate Part 1 (document) was not. (Copy)
VIN comparison	The vehicle identification number (VIN) was read from the vehicle and its conformity with the submitted documents was confirmed by the undersigned during the inspection.
Inspection	The inspection conditions were sufficient for the assessment of the vehicle. Lifting equipment and/or a pit were available for examining the vehicle.
Test drive	No test drive/shunting maneuver was carried out during the inspection of the vehicle.
Engine function test	An engine test run was performed.

Value reducing factors

No.	Component group	Description
1	Pedal system	Clutch pedal cover / rubber - Missing - Replace
2	Misc.	Misc. (Fußablage) - Missing - Replace
3	Door - front left side	Door seal - Loose - Repair
4	Wing mirror - left side	Cap - Scratch(es) - Smart repair
5	Roof	Roof - Glued / labelled - De-glue / neutralise
6	Trim / covers	Roof lining - Loose - Un- / install
7	Door - rear left side	Door - dent(s) - Smooth repair work
8	Sill - left side	Sill - dent(s) - Smooth repair work
9	Instrument panel	Centre console - front (Evtl. Mehrkosten) - Loose - Un- / install
10	Door - rear right side	Door (Hängt durch, liegt nicht richtig an) - Malposition - Set / adjust
11	Misc.	Misc. (Abdeckung Schaltung, geklebt) - Broken / torn - Replace
12	Seat - front	Seat cover - left side - Burn hole (cigarettes) - Smart repair
13	Boot lid / rear door	Boot lid - dent(s) - Smooth repair work
14	Door - front right side	Door - Dent / paintcoat damage - Smart repair
15	Side panel - rear right side	Side panel (+ Einstieg) - Scratch(es) - Smart repair
16	Door - front left side	Door (Innen) - dent(s) - Loss in value
17	Seat - front	Seat cover - left side (Wange) - Broken / torn - Replace
18	Tail light	Tail lamp - left side - Broken / torn - Replace
19	Tail light	Tail lamp - right side - Broken / torn - Replace
20	Rear bumper	Spoiler - Deformed - Replace
21	Rear bumper	Rear bumper - Scratched - Repair and paint
22	Door - front left side	Door - Dent / paintcoat damage - Repair and paint
23	Front bumper	Front bumper - Deformed - Repair and paint

Wear and tear

No.	Component group	Description
1	Misc.	Main inspection - No evidence - No deduction
2	Side panel - rear left side	Side panel - dent(s) - No deduction

The vehicle shows signs of wear and tear commensurate with its age and use.



Previous damages

No.	Previous damage	Extent of damage (Net)
1	Side right, Provided by user / customer, from 21 Nov 2023	3.832,94 €
2	Front, Side - left, Side right, Provided by user / customer, from 3 Apr 2024	5.890,71 €

Repainting

No.	Repainting
1	Roof, Professionally carried out, Invoice of repair done Non-existent
2	Mudguard - left side, Professionally carried out, Invoice of repair done Non-existent
3	Side panel - rear right side, Professionally carried out, Invoice of repair done Non-existent
4	Door - front right side, Professionally carried out, Invoice of repair done Non-existent

Paint coat thickness measurement

Roof	168 µm	Mudguard - left side	169 µm
Side panel - rear right side	220 µm	Door - front right side	202 µm

Order/Scope of Order

An order was placed to prepare a sales report for the described vehicle. This report includes the following:

- Description of key vehicle information
- Documentation of equipment features
(Delivery by third-party service providers)
- Documentation of damage, defects, missing parts
- Documentation of prior damage, unrepaired prior damage, repainting
- A brief visual or functional inspection of the equipment details, if possible.
(Functional testing of driver assistance systems is not included in the scope of services!)
- a photographic documentation of the vehicle

Basis for the order

This product is based on the guidelines for vehicle returns and valuations published by Alphabet Fleet GmbH. The expert makes the specific findings in each individual case objectively, within the framework of the prescribed standards, based on their own expertise.

The vehicle inspection takes place in a fully assembled, unassembled state.

Damage or defects that can only be detected during disassembly/diagnostic work or through further investigation remain within the realm of prognostic risk. An increased risk exists due to concealed defects caused by fraudulent misrepresentation and which were not identifiable by the expert.

Damage or defects resulting from normal use or wear and tear of the vehicle will be accepted in accordance with the applicable standard.

There was no explicit identification or monetary consideration of the expected features within the product.

Features which, in their nature and extent, slightly exceed normal use but do not constitute unacceptable damage, will be documented and indicated as signs of wear, if applicable.

Damage or defects that, according to the applicable standard, can no longer be attributed to normal use or wear and tear are listed under "Value Reducing Factors" in the product description.

Depending on the product specification, a monetary ID can be provided. If this takes place, the costs can be 100% or pro rata depending on the vehicle's age and mileage.



Previous damages

According to available information previous damages were repaired at the vehicle. Traces of repairs, which allow conclusions about the area of repair, were not recognizable during the inspection.



Figure 1: Diagonal front (left)



Figure 2: Diagonal front (right)



Figure 3: Diagonal rear (left)



Figure 4: Diagonal rear (right)



Figure 5: Interior - front



Figure 6: Interior - rear



Figure 7: Instrument cluster



Figure 8: Instrument panel



Figure 9: Interior 360° view



Figure 10: Cargo area



Figure 11: VIN



Figure 12: Mounted tyres

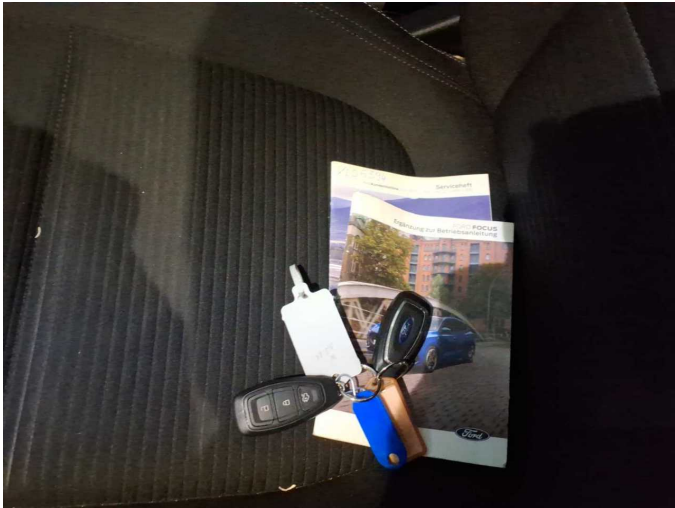

Figure 13: Documents

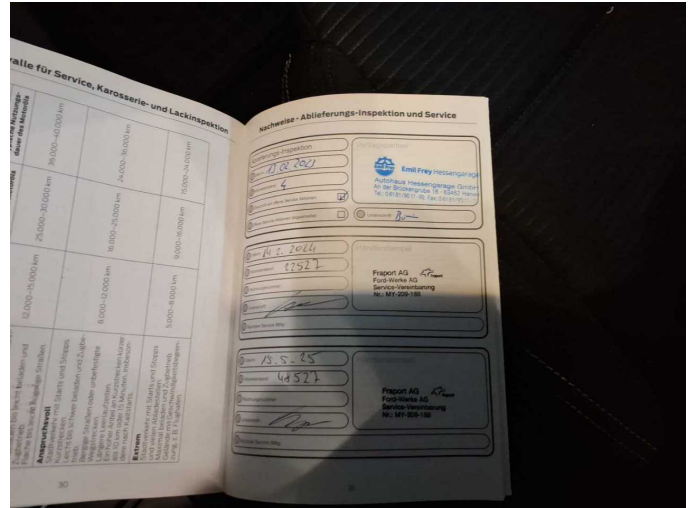

Figure 14: Documents

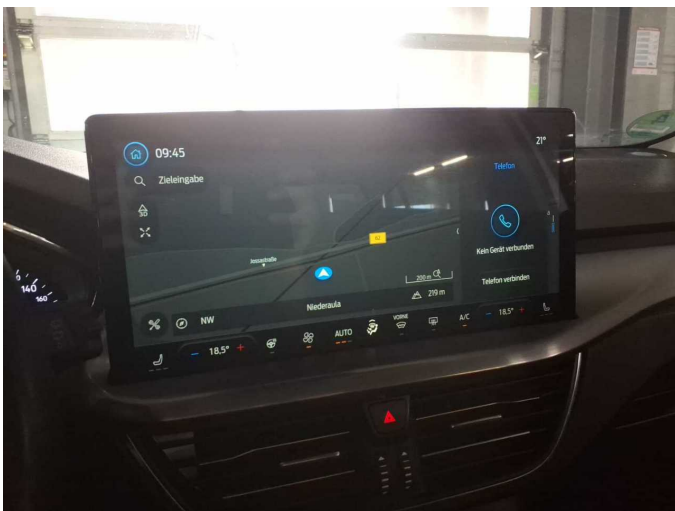

Figure 15: Navigation



Figure 16: Misc.



Figure 17: Misc.



Figure 18: Misc.



Figure 19: Misc.



Figure 20: Misc.



Figure 21: Misc.

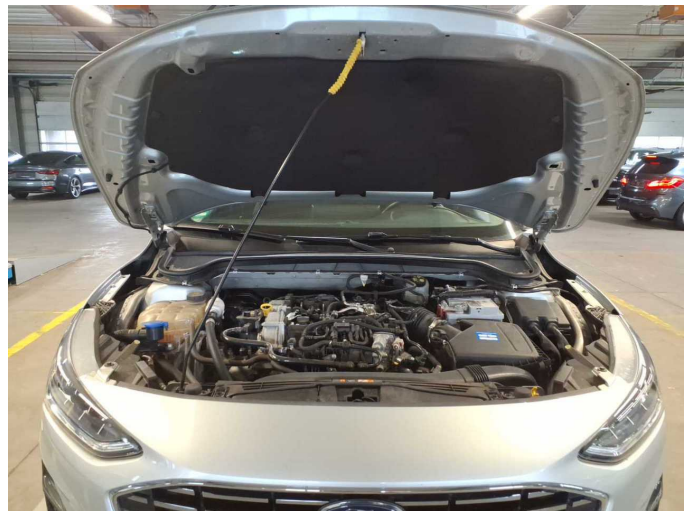

Figure 22: Misc.



Figure 23: Misc.



Figure 24: Misc.



Figure 25: Misc.



Damage 1: Pedal system: Clutch pedal cover / rubber - Missing - Replace



Damage 2: Misc.: Misc. (Fußablage) - Missing - Replace



Damage 2: Misc.: Misc. (Fußablage) - Missing - Replace

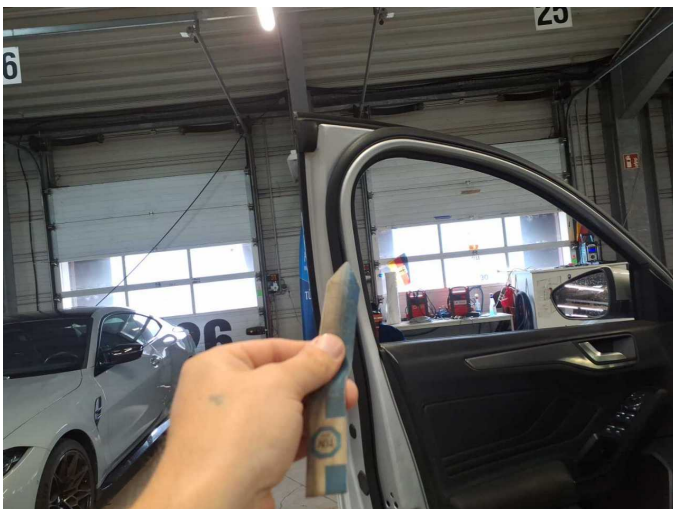

Damage 3: Door - front left side: Door seal - Loose - Repair



Damage 3: Door - front left side: Door seal - Loose - Repair



Damage 3: Door - front left side: Door seal - Loose - Repair



Damage 4: Wing mirror - left side: Cap - Scratch(es) - Smart repair



Damage 4: Wing mirror - left side: Cap - Scratch(es) - Smart repair



Damage 5: Roof: Roof - Glued / labelled - De-glu / neutralise



Damage 5: Roof: Roof - Glued / labelled - De-glu / neutralise

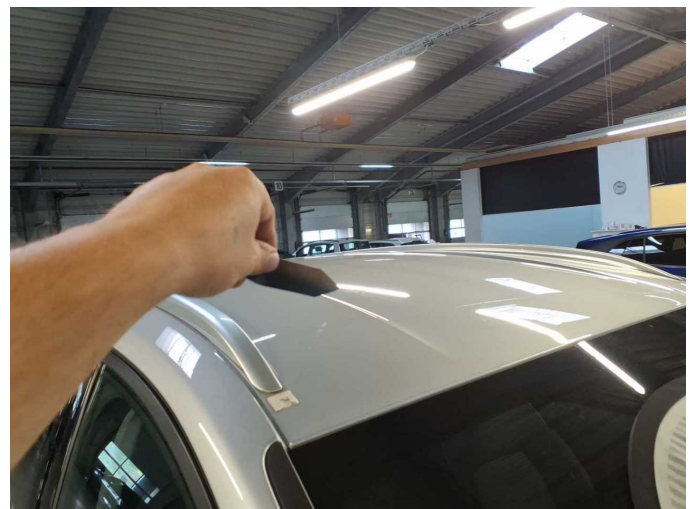

Damage 5: Roof: Roof - Glued / labelled - De-glu / neutralise



Damage 5: Roof: Roof - Glued / labelled - De-glue / neutralise



Damage 6: Trim / covers: Roof lining - Loose - Un- / install

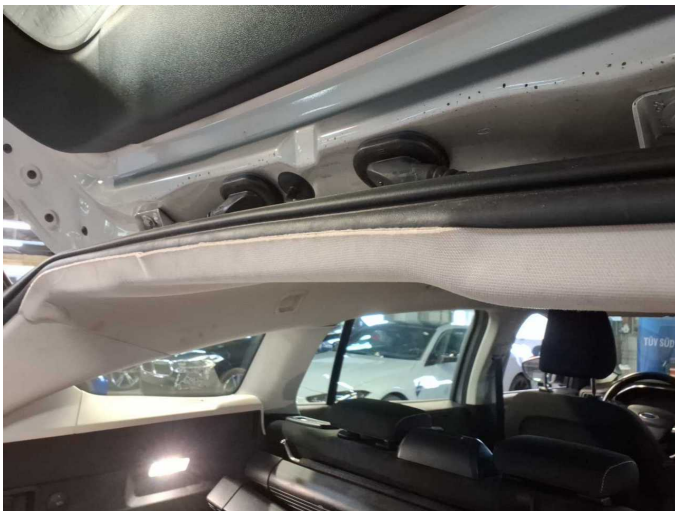

Damage 6: Trim / covers: Roof lining - Loose - Un- / install



Damage 6: Trim / covers: Roof lining - Loose - Un- / install

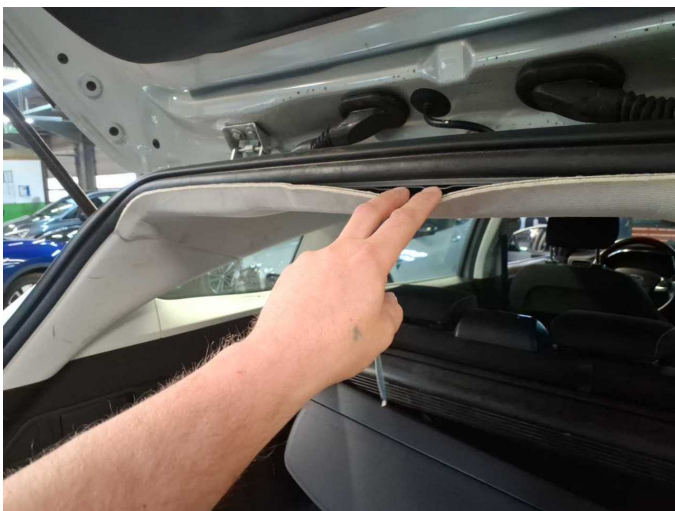

Damage 6: Trim / covers: Roof lining - Loose - Un- / install



Damage 7: Door - rear left side: Door - dent(s) - Smooth repair work



Damage 7: Door - rear left side: Door - dent(s) - Smooth repair work



Damage 8: Sill - left side: Sill - dent(s) - Smooth repair work



Damage 8: Sill - left side: Sill - dent(s) - Smooth repair work



Damage 9: Instrument panel: Centre console - front (Evtl. Mehrkosten) - Loose - Un- / install



Damage 9: Instrument panel: Centre console - front (Evtl. Mehrkosten) - Loose - Un- / install



Damage 10: Door - rear right side: Door (Hängt durch, liegt nicht richtig an) - Malposition - Set / adjust



Damage 10: Door - rear right side: Door (Hängt durch, liegt nicht richtig an) - Malposition - Set / adjust



Damage 10: Door - rear right side: Door (Hängt durch, liegt nicht richtig an) - Malposition - Set / adjust



Damage 10: Door - rear right side: Door (Hängt durch, liegt nicht richtig an) - Malposition - Set / adjust

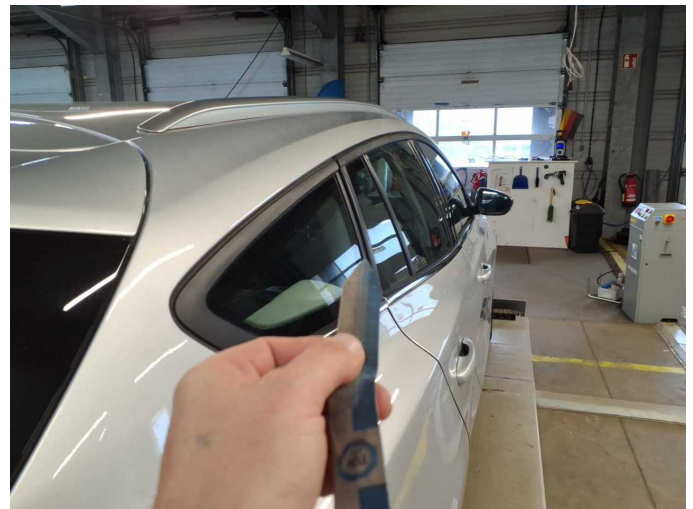

Damage 10: Door - rear right side: Door (Hängt durch, liegt nicht richtig an) - Malposition - Set / adjust

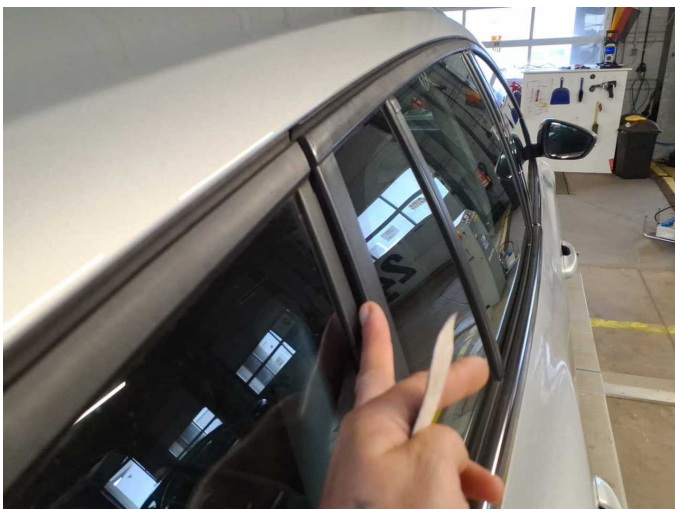

Damage 10: Door - rear right side: Door (Hängt durch, liegt nicht richtig an) - Malposition - Set / adjust



Damage 11: Misc.: Misc. (Abdeckung Schaltung, geklebt) - Broken / torn - Replace



Damage 11: Misc.: Misc. (Abdeckung Schaltung, geklebt) - Broken / torn - Replace



Damage 11: Misc.: Misc. (Abdeckung Schaltung, geklebt) - Broken / torn - Replace



Damage 12: Seat - front: Seat cover - left side - Burn hole (cigarettes) - Smart repair



Damage 12: Seat - front: Seat cover - left side - Burn hole (cigarettes) - Smart repair

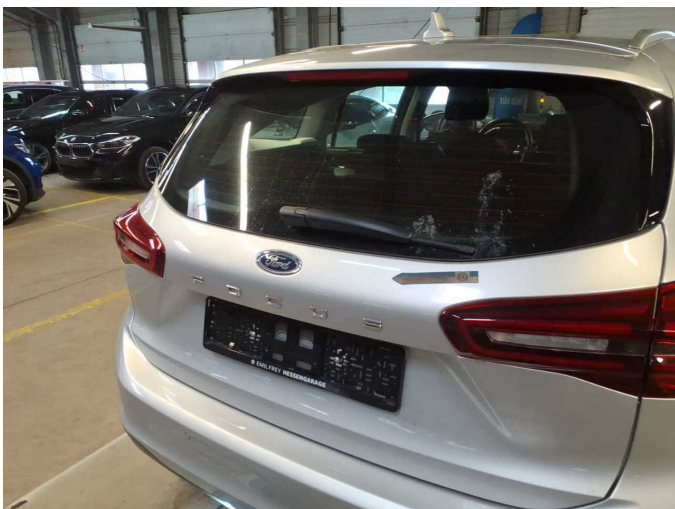

Damage 13: Boot lid / rear door: Boot lid - dent(s) - Smooth repair work

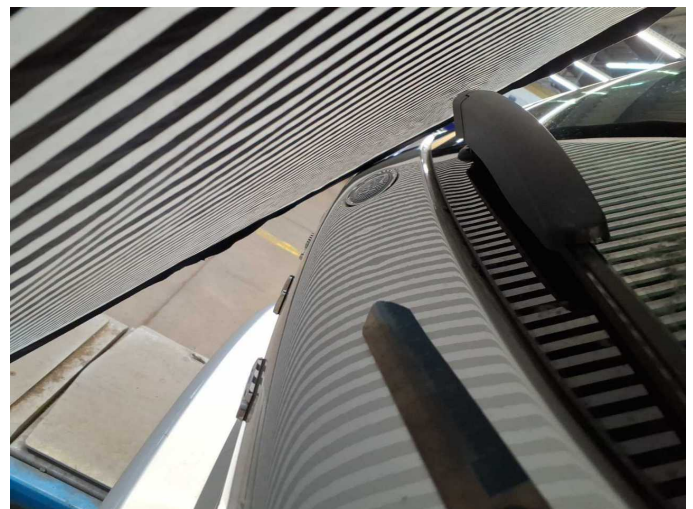

Damage 13: Boot lid / rear door: Boot lid - dent(s) - Smooth repair work



Damage 13: Boot lid / rear door: Boot lid - dent(s) - Smooth repair work



Damage 13: Boot lid / rear door: Boot lid - dent(s) - Smooth repair work



Damage 14: Door - front right side: Door - Dent / paintcoat damage - Smart repair



Damage 14: Door - front right side: Door - Dent / paintcoat damage - Smart repair



Damage 14: Door - front right side: Door - Dent / paintcoat damage - Smart repair



Damage 14: Door - front right side: Door - Dent / paintcoat damage - Smart repair



Damage 15: Side panel - rear right side: Side panel (+ Einstieg) - Scratch(es) - Smart repair



Damage 15: Side panel - rear right side: Side panel (+ Einstieg) - Scratch(es) - Smart repair



Damage 15: Side panel - rear right side: Side panel (+ Einstieg) - Scratch(es) - Smart repair



Damage 15: Side panel - rear right side: Side panel (+ Einstieg) - Scratch(es) - Smart repair



Damage 15: Side panel - rear right side: Side panel (+ Einstieg) - Scratch(es) - Smart repair



Damage 15: Side panel - rear right side: Side panel (+ Einstieg) - Scratch(es) - Smart repair



Damage 16: Door - front left side: Door (Innen) - dent(s) - Loss in value



Damage 16: Door - front left side: Door (Innen) - dent(s) - Loss in value

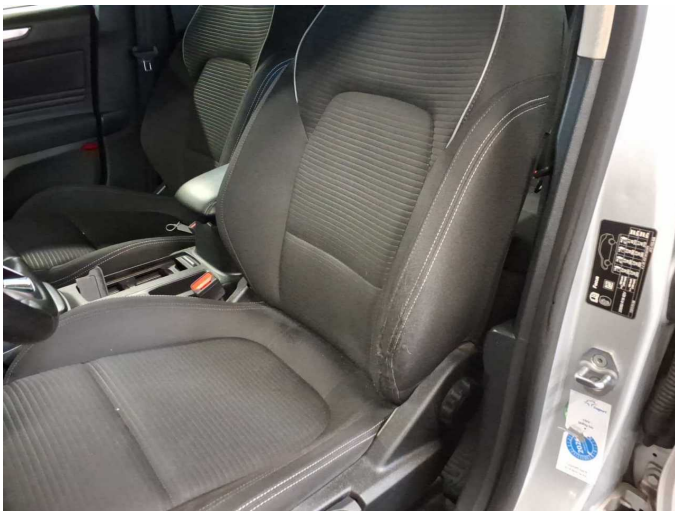

Damage 17: Seat - front: Seat cover - left side (Wange) - Broken / torn - Replace



Damage 17: Seat - front: Seat cover - left side (Wange) - Broken / torn - Replace



Damage 18: Tail light: Tail lamp - left side - Broken / torn - Replace



Damage 18: Tail light: Tail lamp - left side - Broken / torn - Replace



Damage 18: Tail light: Tail lamp - left side - Broken / torn - Replace



Damage 19: Tail light: Tail lamp - right side - Broken / torn - Replace



Damage 19: Tail light: Tail lamp - right side - Broken / torn - Replace

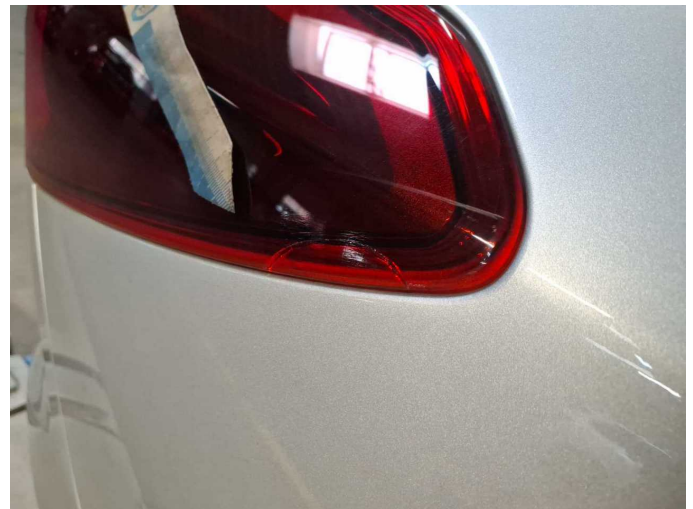

Damage 19: Tail light: Tail lamp - right side - Broken / torn - Replace

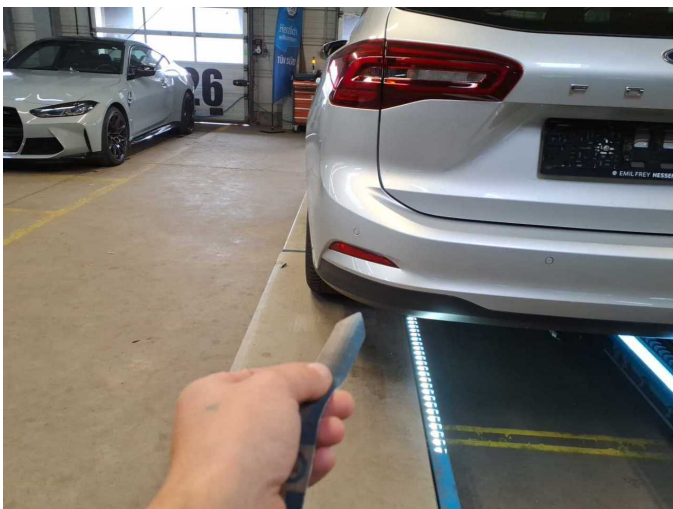

Damage 20: Rear bumper: Spoiler - Deformed - Replace

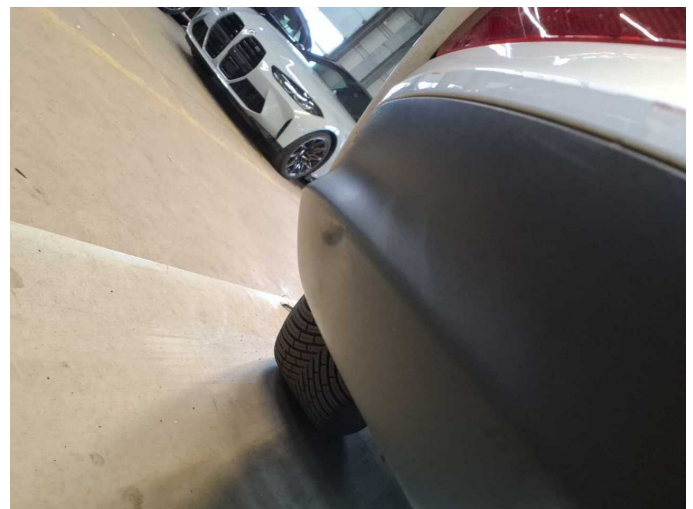

Damage 20: Rear bumper: Spoiler - Deformed - Replace



Damage 20: Rear bumper: Spoiler - Deformed - Replace



Damage 20: Rear bumper: Spoiler - Deformed - Replace



Damage 21: Rear bumper: Rear bumper - Scratched - Repair and paint



Damage 21: Rear bumper: Rear bumper - Scratched - Repair and paint

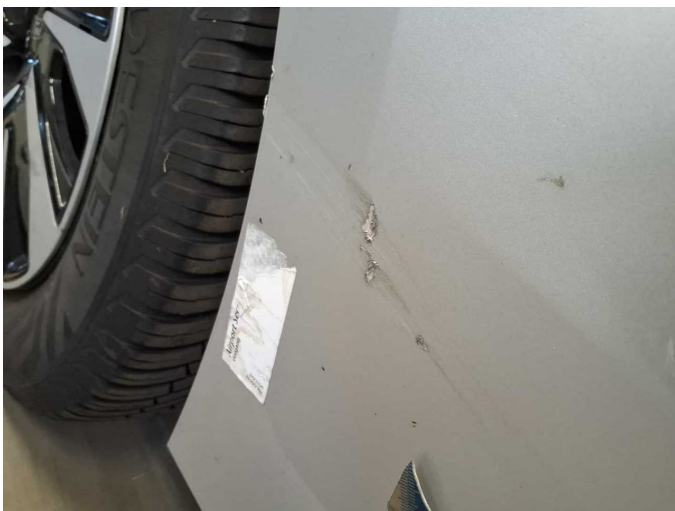

Damage 21: Rear bumper: Rear bumper - Scratched - Repair and paint



Damage 21: Rear bumper: Rear bumper - Scratched - Repair and paint



Damage 21: Rear bumper: Rear bumper - Scratched - Repair and paint



Damage 21: Rear bumper: Rear bumper - Scratched - Repair and paint

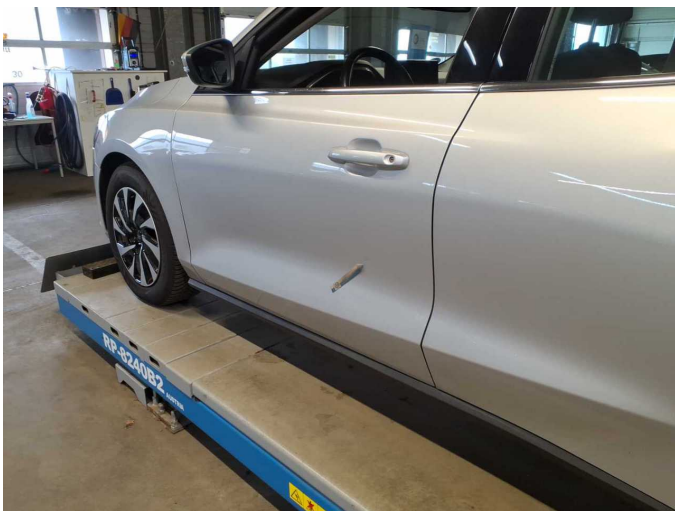

Damage 22: Door - front left side: Door - Dent / paintcoat damage - Repair and paint



Damage 22: Door - front left side: Door - Dent / paintcoat damage - Repair and paint



Damage 22: Door - front left side: Door - Dent / paintcoat damage - Repair and paint



Damage 22: Door - front left side: Door - Dent / paintcoat damage - Repair and paint



Damage 22: Door - front left side: Door - Dent / paintcoat damage - Repair and paint



Damage 23: Front bumper: Front bumper - Deformed - Repair and paint



Damage 23: Front bumper: Front bumper - Deformed - Repair and paint

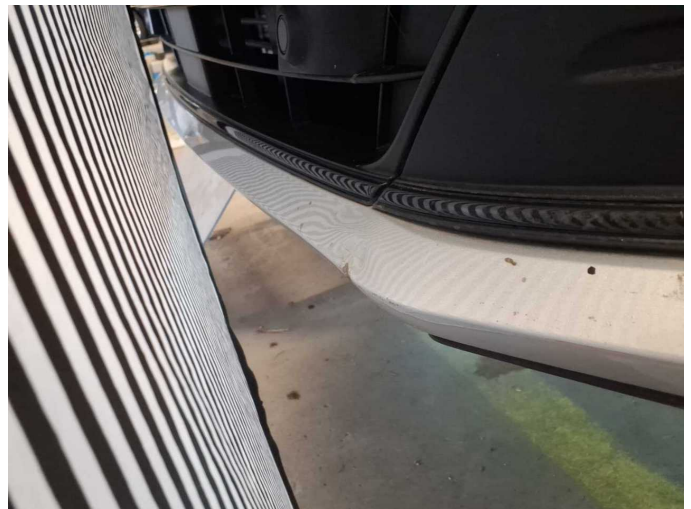

Damage 23: Front bumper: Front bumper - Deformed - Repair and paint

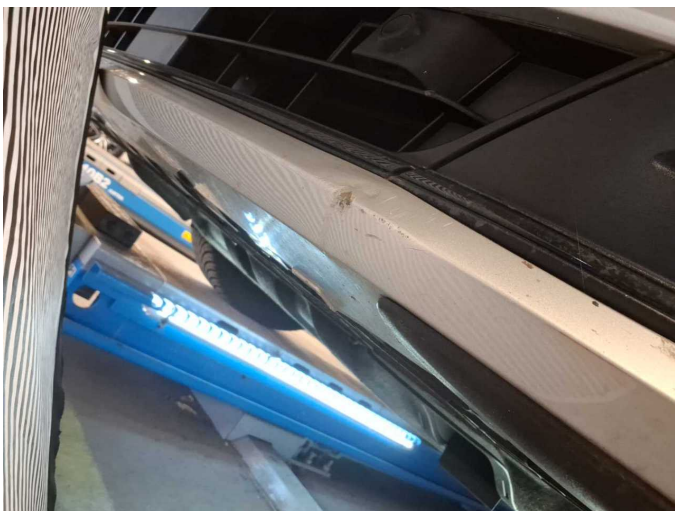

Damage 23: Front bumper: Front bumper - Deformed - Repair and paint



Damage 23: Front bumper: Front bumper - Deformed - Repair and paint



Repainting 1: Roof



Repainting 2: Mudguard - left side



Repainting 3: Side panel - rear right side



Repainting 4: Door - front right side